"Tell us, tell us, and we, and we."

The Los Angeles Times

FRIDAY MORNING, VOL. — XL. SEPTEMBER 9, 1921.

LATEST EDITION—5 CENTS

SINN FEIN GIVEN CHOICE OF PEACE OR WAR

REVAMPS TAX BILL.

Senate Receives Mellon's Plan.

Would Repeal Excess Profits Levy Retroactive from Last January.

Treasury Puts Probable Revenue Needs for Year at $4,034,000,000.

[BY A. P. NIGHT WIRE.]

WASHINGTON, Sept. 8.—Changes in the House tax bill recommended today by Secretary Mellon included: Repeal of the excess profits tax retroactive as of last January instead of first January 1.

Reduction of all transportation taxes July 1921, but at half the present rate instead of complete repeal as of next January 1.

Repeal of the capital stock tax, effective next year, a new proposal.

Reduction of the maximum income tax rate from 65 per cent to 25 per cent, effective next January 1, instead of to 32 per cent as provided in the House bill.

Reduction of 5 per cent instead of 10 per cent in the normal corporation income tax, making the total 12½ per cent, retroactive to last January 1.

TAX COSMETICS.

Manufacturers' tax on cosmetics and proprietary medicines to retain present stamp taxes which were repealed by the House.

Exemption next year of the taxes on certain premiums, but at one-half rates.

Under suggestions of the Secretary he undertook to have appropriate measure with its recommendations, to meet the needs of the government, provided the economies [illegible]

(Continued on Second Page.)

FALLS FORTY FEET, UNHURT.

Fig Tree Saves Life of Fresno Tot; Gets Only Few Scratches.

[BY A. P. NIGHT WIRE.]

FRESNO, Sept. 8.—Robert Ellsworth, a 16-months-old boy, fell forty feet from the roof of a three-story apartment-house here and landed unharmed save for a few scratches and bruises, on the ground at the feet of his next door neighbor. A fig tree broke his fall.

HARNESSING OF THE SUN COMES NEXT

Scientist Tells Chemists the Coming Achievement Will be Wonderful One.

[BY A. P. NIGHT WIRE.]

NEW YORK, Sept. 8.—The next great achievement of science will be utilization of the sun's rays to provide light, heat and power. This prediction was made today by Dr. A. D. Little of Boston in an address at the International Convention of Chemists.

According to Dr. Little, the sun alone is worthy of scientific investigation as a source of energy. He said he presumed chemistry would play an important part in harnessing solar rays to supplant dwindling supplies of coal, petroleum and other sources of energy. Attacking the claim that labor is the great producer of energy, Dr. Little asserted a few men with brains could apply scientific principles to accomplish what more muscle would not do.

"Hydraulic devices," he said, enable one man to operate the locks and [illegible] of Sahara, with its [illegible] square kilometers of area, receive [illegible] solar energy equivalent to that of six billion tons of coal. The world awaits the genius who will convert radiant energy into electric currents."

The problem how to harness the energy of the sun so as to utilize it for the direct benefit of man was presented by Dr. L. H. Baekeland, honorary professor of chemical engineering in Columbia University. He pointed out the necessity of chemical research for the advancement of American industry and warned manufacturers against discontinuing that work during business depression.

Speaking on the problem of how to utilize the rays of the sun, he briefly told how these rays acting upon plant life, produce sugars, starch, cellulose and other foods. He said:

"No sun, no crops, no life.

"Our vast coal beds and our petroleum wells and our natural gas are merely the result of light energy stored up from the plant of animal life of former geological periods.

"When it comes to transforming light energy into chemical synthesis we have left thus far the monopoly of this agent to nature.

"Who will teach us how to handle the photo-chemical action of sunlight or to emulate nature in her delicate synthesis of plant life? Who will utilize this delicate method instead of our hitherto brutal processes of synthesis?"

FRIEND OF HARDING IS AIDING OBREGON.

[BY A. P. NIGHT WIRE.]

TACOMA (Wash.) Sept. 8.—Predicting that the United States will shortly recognize the Obregon government in Mexico, Elmer Dover, personal friend of President Harding and western manager of his campaign last year, today officially admitted that he is Obregon's personal representative in this country.

"I am confident that recognition of Mexico will come very soon," said he on his return from Washington, D. C.

GERMAN IS PESSIMIST.

Director of Berlin Bourse Paints Gloomy Picture of Nation's Future Outlook.

[BY CABLE—EXCLUSIVE DISPATCH.]

BERLIN, Sept. 8.—"The Berlin Bourse will close for the whole week and other exchanges for the purpose of checking the speculation which has developed, yet they will not prove strong enough," said Director Paul Urbig, one of the owners of the Disconto Gesellschaft, when interviewed today. "This conveys a sad picture of the present German economic life, but this never-to-be-forgotten crane is a result of the continued agreement, so the sum to be paid will be 2,500,000,000 gold marks yearly, or 70,000,000,000 paper marks for the first seven years.

"According to the newest tax projects the government expects an income of 80,000,000,000 paper marks, which must cover all the expenses of administration as well as reparations. The higher taxes will lead to a greater vicious circle and new labor struggles will be unavoidable as a consequence.

"The problem could be solved if Germany were free to buy francs, dollars or pounds, for the payment of reparations. The enforced extensive purchase of dollars tends to increase the price of the latter and to unhinge the world market still more."

LORD CECIL IS WRATHY.

Blames America for Delay.

South African Delegate to the Assembly Discusses Mandate Question.

Military Commission of the League Also Rouses Ire of Britisher.

[BY CABLE AND ASSOCIATED PRESS.]

GENEVA, Sept. 8.—The League of Nations Council, the United States mandatory powers, and countries that are continuing to arm, came in for trenchant criticism in the first day's debate in the League Assembly on the work done by the Council.

Hjalmar Branting of Sweden accused the Council and the secretariat of partiality and extravagance. Lord Robert Cecil, representing South Africa, defended both the Council and the secretariat. He was severe, however, about the countries, which, he said, according to statistics, are spending 20 per cent of their energies on armaments and complaining of economic instability and a bad trade situation. He blamed the United States for the delay in the adoption of the "A," "B" and "C" mandates, and introduced a resolution that these terms be defined.

A flurry of interest spread over the audience as the South African delegate rose and announced he wished to speak on mandates. Lord Cecil reviewed the whole mandate question, during which he took occasion not only to criticise the policy of the United States, but also the lack of publicity permitted by the meeting of the Council of the League.

Regarding the note recently sent by the United States Department of State, he said that international affairs would have been better advanced had it been received earlier.

MUST NOT LONGER DELAY.

"These territories," he said, referring to the countries over which mandates were provided by the covenant of the League of Nations, "must no longer be left in their present situation, deprived of a definite status or a definite government."

He said he did not want to appear to criticise the United States, but the mandates must be settled in the interests of the people directly intrusted with them, and without further delay."

The mandates, he added, must not be "camouflaged."

The South African delegate scored the action and consultation of the military commission of the League, which, he said, had been studying disarmament for a year and a half without formulating a single constructive suggestion regarding disarmament.

"Nations are going on building armaments with which to tear one another to pieces, and in so doing they are tearing themselves to pieces," he shouted.

This assertion was greeted by a loud outburst of applause.

The commission on amendments today finished its labors by deciding not to recommend adoption of an amendment by C. J. Doherty, delegate from Canada, eliminating Article X. It passed an interpretative resolution intended to meet American objections to the clause.

The commission, however, adopted an interpretive resolution, declaring the article was not intended as a guarantee of the perpetuation of political territorial divisions now existing, but simply to prevent changes by armed aggression and that the article does not require members to furnish armed force to that end.

Panama has notified the League of Nations that its representative in the Assembly will be R. A. Amador, Panaman charge d'affaires in Paris.

The Peruvian Minister to Berne has arrived and is awaiting instructions from his government in answer to an inquiry as to whether his government desires him to attend the Assembly.

The Costa Rican delegate took his place in the Assembly today.

The question of changing the seat of the League of Nations was brought up today in the financial committee. Delegates alleged that the cost of holding the sessions here were excessive. Transfer to Fontainbleau, Turin, Brussels and Vienna was discussed.

APPONYI HELD UP.

[BY CABLE AND ASSOCIATED PRESS.]

PARIS, Sept. 8.—Count Albert Apponyi, former president of the Hungarian peace delegation, who left Budapest recently on his way to Geneva to request the admission of Hungary into the League of Nations, was unable to proceed further than Vienna, according to a dispatch reaching the Hungarian News Agency in Paris from Budapest.

Jap Act Held Up.

[BY A. P. NIGHT WIRE.]

VANCOUVER (B. C.) Sept. 8.—Pending settlement by the Supreme Court of Canada of the constitutionality of an order in council barring Japanese and Chinese from employment on government-owned timber lands, Justice Murphy here today issued a temporary injunction restraining the provincial government from enforcing the act.

Named Most Beautiful Girl.

[BY A. P. NIGHT WIRE.]

ATLANTIC CITY (N. J.) Sept. 8. Miss Margaret Gorman of Washington, D. C., was acclaimed the most beautiful girl in the United States by more than 2000 persons who assembled on the steel pier tonight to decide by popular applause the winner of the Golden Mermaid, the $5000 trophy awarded in connection with Atlantic City's fall pageant.

: LATEST NEWS :

NORTH CAROLINA JUSTICE DIES.

GOLDSBORO (N. C.) Sept. 8.—Judge W. R. Allen, 61 years old, associate justice of the Supreme Court of North Carolina, died of apoplexy today.

SOUTHERN MOB LYNCHES NEGROES.

AITKEN (S. C.) Sept. 8.—Two negroes, Mansfield Butler and Charlie Thompson, were lynched near here tonight. They had been charged with an attack on a white woman.

HUNGARIAN FORCES VICTORIOUS.

VIENNA, Sept. 8.—Superior Hungarian forces today captured Agendorf, and are advancing on Mattersdorf, temporary seat of the Burgenland government, which is in flight.

NORWAY DRYING UP; PER CENT CUT.

CHRISTIANIA, Sept. 8.—The lower house tonight adopted the prohibition bill, which forbids importation of liquors or wines containing more than 14 per cent of alcohol. The bill now goes to the upper house.

LOW CUT DRESS BRINGS FINE.

ZION CITY (Ill.) Sept. 8.—Mrs. Elizabeth Naden, recently arrested for violation the Zion dress ordinance, was found guilty by a jury today and fine $10 and costs. She was charged with wearing a waist that was six inches below the collarbone.

FORD'S PAPER GETS INJUNCTION.

PITTSBURG, Sept. 8—Federal Judge Thompson today issued an injunction against Mayor E. V. Babcock and Director of Public Safety R. J. Alderdice, restraining them from using the city police force to suppress the sale of the Dearborn Independent on the streets here.

ELEVEN HURT WHEN TRAIN IS DERAILED.

MARSHALLTOWN (Iowa) Sept. 9.—Eleven persons were hurt, but none seriously, when Great Western passenger train No. 55 from Chicago, due here at 6:25, was derailed at Pere this evening, three miles east of Greet Mountain. Two rear cars of the train turned completely over, caught fire and were consumed.

ANGELENO TO SUCCEED GOLDSTEIN.

SACRAMENTO, Sept. 8.—Gov. Stephens tonight announced the appointment of Harry W. Louis of Los Angeles, as a member of the Industrial Welfare Commission to succeed the late Alexander Goldstein. Louis has been in the wholesale and manufacturing clothing business for many years.

ACCIDENT REPORTED ON CANADIAN IMPORTER.

ASTORIA (Or.) Sept. 8.—Meager reports picked up today by the naval radio station said an accident occurred this morning on board the disabled British steamer Canadian Importer, which is being towed to Vancouver, B. C., by the tug Sea Lion. An engineer on the craft is said to have been badly burned.

MOB OF JOBLESS RIOTS IN DUNDEE.

DUNDEE (Scotland) Sept. 8.—For the third successive night a mob of unemployed engaged in window smashing. The police force and special constables had difficulty in dispersing the mob, but small parties continued the campaign. Scarcely a shop window in some districts was left untouched. The damage amounts to many thousand pounds. Numerous arrests were made.

ROOF GARDEN RAIDED FOR LIQUOR.

NEW YORK, Sept. 8.—The Century Roof Garden restaurant, one of the most popular of New York's night life resorts, was raided late tonight by prohibition agents, after they alleged they had purchased a half pint of whisky for $7. The proprietor and head waiter were arrested. The roof was crowded with diners when the arrests were made, but there was no disturbance.

REWARDS OUT FOR TRAIN DYNAMITERS.

ATLANTA (Ga.) Sept. 8.—Rewards totaling $5500 were offered today for conviction of the persons responsible for dynamiting an Atlanta, Birmingham and Atlantic railroad freight train near here last night in which John Morris, the engineer, lost his life and three other trainmen were injured. Strike leaders here disclaim any knowledge of the outrages. The walkout of the men over a wage reduction which caused a stoppage of the road's trains for a time was followed by a receivership and later by the strikers being replaced by nonunion men. The road now is technically under Federal court jurisdiction.

GARDNER YET ON ISLAND.

Northern Pacific Detective Upholds View of Warden; Says Some One Likely to Get Shot This Time.

[BY A. P. NIGHT WIRE.]

TACOMA (Wash.) Sept. 8.—Roy Gardner, California train robber, is not only still in hiding on McNeil Island, but this time will not hesitate to shoot if thwarted by officers while attempting to make his dash for the mainland, according to P. J. McMurray, special agent of the Northern Pacific Railway, tonight.

McMurray's statement, the first to be given out by any official concerned in the case since Gardner made his escape from the Federal penitentiary on the island last Monday, carries much weight with the prison authorities, as he is the man who is credited with making the most thorough study of Gardner's life and habits.

Gardner, McMurray said tonight, after he had spent the day on the island conferring with Warden Thomas Maloney and going over every detail of the developments, is following identically the same tactics that the bandit pursued both when he escaped from jail at Hermosillo, Mex., in 1909, and from Castle Rock, Wash., this year.

TACTICS THE SAME.

"In Mexico," said McMurray, "Gardner remained out of sight for ten days, living on berries and a few chickens he had stolen. At Castle Rock he did the same thing. No one saw him for four or five days, and then he started to get out of the district.

"This time Gardner has not only all of his native genius for this sort of thing, but he has the benefit of all his past experiences. Furthermore, I consider him a very desperate man this time. He has forfeited all privileges at the penitentiary, and besides having a prisoner's desire to escape, I believe he thinks he can get to the cache in California, where his loot is supposed to be hidden, and make his getaway with the money.

DESPERATE NOW.

"He has never been forced to kill before, but I am confident that he will not hesitate to shoot this time. If he has a gun, and it is not impossible for him to have secured

(Continued on Second Page.)

INSURANCE RATES ON THEFTS UP.

Huge Increase in Burglaries Causes New Policy Also, Say Underwriters.

[EXCLUSIVE DISPATCH.]

NEW YORK, Sept. 8.—So marked has been the increase in burglaries in the principal cities of the United States in the last six months that the burglary insurance companies have boosted their rates 10 per cent, and predict a further increase if conditions do not improve soon. This developed today following a meeting of the Burglary Insurance Underwriters' Association in which thirty-five companies were represented, and all clamored for relief.

The companies decided on a new form of policy in addition to the rate increase, which brings burglary insurance to eight times the cost of fire insurance. Less than one-half of 1 per cent of the valuables taken by burglaries are being recovered by the police, an official said.

"In the last six months the number of robberies of homes has increased 40 per cent, according to our statistics," he added. "The amount of the losses has totaled much more, showing an increase of from 80 to 100 per cent. And the conditions appear to be getting worse every day."

(Continued on Fifth Page.)

PERSONNEL AGREED ON

Four Delegates to Conference.

Harding Will Probably Name Underwood and Root as Last Members.

Holland, Belgium Expected to Discuss Limitation of Armament.

WASHINGTON, Sept. 8.—President Harding contemplates limiting to four members the American delegation in the forthcoming international conference on the limitation of armaments and the Pacific and Far Eastern questions.

The delegation, according to the prevailing belief here tonight, probably will consist of the following members:

Charles Evans Hughes, Secretary of State, Republican.

Henry Cabot Lodge, Senator from Massachusetts, and chairman of the Senate Committee on Foreign Relations, Republican.

Elihu Root, formerly Secretary of State, and later Senator from New York, Republican.

Oscar W. Underwood, Senator from Alabama, Democrat.

The selection of Secretary Hughes and Senator Lodge already has been announced by the President. Mr. Root called at the White House today and was closeted with the President for an hour or more but declined when he emerged to reveal the purpose of his visit. Indications are not wanting that he has been invited to serve as a delegate and it is believed he would not decline except possibly on the score of his advanced age and condition of his health.

Although President Harding has had several Democrats under consideration, including Senators Hitchcock of Nebraska and Pomerene of Ohio, John W. Davis and John Barrett Moore, present delegates to the Conference of the Alabama Senator.

As secretary-general of the conference, George Wharton Pepper of Philadelphia is said to be slated.

Holland and Belgium are expected to participate in the conference so far as discussion relates to their interests if the other powers already invited are willing. These two states have asked representation and Secretary Hughes has ascertained whether Great Britain, France, Italy and Japan have any objections.

The plans of the President are partly disclosed in a letter he wrote to Congressman Jeffers of Alabama last Friday. Mr. Jeffers, who is a Democrat and a former soldier of the World War, wrote the President strongly urging the inclusion or an ex-service man in the America delegation.

Mr. Harding replied that it would not be feasible to name an ex-service man for the main delegation which he contemplates limiting to four members. He explained the considerations guiding him in the choice of the members, among whom he aims to include "outstanding representation of the present minority in Congress."

CONGRESSMAN'S LETTER.

Congressman Jeffers's letter follows:

"My Dear Mr. President: I have been reading with great interest the plans for the disarmament conference as they have been reported in the daily papers.

"It was my privilege to serve in the Army during the World War as a member of the Eighty-second Division, commanding Company G, of the Three Hundred and Twenty-sixth Infantry and also commanding the second battalion of the Three Hundred and Twenty-sixth Infantry. Having served in this conflict, of course, I have a very great interest now in the plans of the disarmament conference and I entertain the hope that the result of the conference will be all that we all so much desire.

"I feel that no set of men in the nation today have a keener or truer interest in the work to be done by this important conference than the service men and I write this letter as an urgent appeal that the men who fought the war for the protection of our homes and for the safety of our flag be now recognized

(Continued on Fifth Page.)

ECREMENT MUST FACE CHARGES.

Former Member of Canadian Parliament Will be Taken to Buffalo.

[BY A. P. NIGHT WIRE.]

MONTREAL, Sept. 8.—Judge Choquette today ordered that Arthur Ecrement, former Member of Parliament, be handed over to United States officers to be taken to Buffalo to face charges of being implicated in a fake betting scheme. Ecrement is accused, with others, of stealing $135,000 from Michael Connolly, a contractor. He already has been acquitted on a similar charge in the Montreal courts.

ENGLAND'S REPLY TO IRISH REBELS IS FINAL CHANCE

BY JOHN STEELE.

[BY CABLE—EXCLUSIVE DISPATCH.]

INVERNESS, Sept. 8.—The British Cabinet's reply to Eamonn de Valera's last note, which was made public this afternoon, brings the Irish negotiations to a point where the Irish either must accept the proposed conference or decide for war. It accepts the principle of government by the consent of the governed, on which De Valera has insisted, with one reservation—that there must be no separation from the British Empire—and it invites the Irish to come to a conference at Inverness on September 20, at which a practical application of this principle to Anglo-Irish relations can be worked out.

Any admission of the right to secession, the British Cabinet says, would be a denial of the principle on which all of the democratic governments of the world are based today and would mean a return to tribalism.

Robert Barton, the Irish courier, it is expected here, will place the answer in the hands of Mr. De Valera tonight. The Dail Eireann cabinet meets tomorrow in Dublin to consider the reply.

TEXT OF LETTER.

The text of Premier Lloyd George's letter to De Valera follows:

"His Majesty's government have considered your later of August 26, and have to make the following observations upon it:

"The principle of government by the consent of the governed is the foundation of the British constitutional development, but we cannot accept as a basis of practical conference any interpretation of that principle, which would commit us to any demands you might present, even to the extent of setting up a republic and repudiating the crown.

"You must be aware that a conference on such a basis is impossible. So applied, the principle of government by consent of the governed would undermine the fabric of every democratic State and drive the civilized world back to tribalism.

"On the other hand we have invited you to discuss our proposals on their merits, in order that you may have no doubt as to the scope and sincerity of our intentions.

"It would be open to you in such a conference to raise the subject of guarantees on any points, in which you may consider Irish freedom prejudiced by these proposals. His Majesty's government are loath to believe you will insist on rejection of their proposals without examining them in a conference.

"To decline to discuss a settlement which would bestow on the Irish people the fullest freedom for national development with the empire, can only mean you repudiate all allegiance to the crown and all membership in the British commonwealth.

CAN'T REPUDIATE ALLEGIANCE.

"If we were to draw this inference from your letter, further discussions between us could serve no useful purpose, and all conferences would be in vain. If, however, we are mistaken, as we still hope, and if your real objection to our proposals is that they offer Ireland less than the liberty we have described, that objection can be explored at a conference.

"You will agree that this correspondence has lasted long enough. His Majesty's government must therefore ask for a definite reply as to whether you are prepared to enter a conference to ascertain how the association of Ireland with the British Empire can best be reconciled with Irish national aspirations.

"If, as we hope, your answer is

(Continued on Second Page.)

OFFER MEN AT AUCTION

Bids Asked for Jobless.

Idle Placed on the Block in Boston for Sale to the Highest Bidder.

Stripped to Waist to Show Muscles; Ex-Soldier is Among Number.

[BY A. P. NIGHT WIRE.]

BOSTON, Sept. 8.—Soldiers were placed on the auction block on Boston Common today. Stripped to the waist, after the custom of the old slave auctions, they declared their willingness to work by standing before a crowd of thousands offering their services to the highest bidder.

"Shorn lambs of unemployment," their auctioneer, Urbain Ledoux, called them. Ledoux, a philanthropic worker who recently opened the "Church of the Unemployed," led fifty men to the common to bring home, he said, to the people their stories of human misery, just as William Lloyd Garrison pleaded for the slaves there seventy years ago. It was to prove his charges that good citizens were out of a job that he put some of them on the block, he explained.

Ledoux's efforts were not rewarded. Of the three who stood up for bids none got a job, although the crowd pledged help to tide them over a week or two while they sought employment. Their leader said, however, he considered he had brought their plight and the honesty of their purpose to public attention, and he announced that the auction was to be a daily event, to be continued at least this month.

EIGHT OFFER SELVES.

Ledoux and his men, box lunches in hand, came to the common from his headquarters, where he had fed hundreds. While they ate, he called for volunteers to stand at auction prepared to work for a week for the highest bidders. Eight men stepped out, two World War veterans, most of them in clothing and shoes well worn. Each was asked how long he had been out of work and without food and shelter.

One man had not worked for a

(Continued on Second Page.)

MUST STAND EXAMINATION.

Boston Red Sox Owner Loses Round in Divorce Court Fight on Temporary Alimony Question.

[EXCLUSIVE DISPATCH.]

NEW YORK, Sept. 8.—After declaring that Harry H. Frazee, owner of the Boston Red Sox and theatrical producer, who is being sued for divorce, is in default, Justice Lydon of the Supreme Court today denied Frazee's application to vacate Justice O'Malley's order for his examination before trial. Mrs. Elsie Frazee, who makes her home in New York City, seeks to learn the income of her husband for the purpose of having the court fix the amount of alimony for the support of herself and successful theatrical manager. He said that Frazee was born in Peoria, Ill., in 1880, and after going through high school entered the theatrical business through the box office, planned the tour of the then pugilistic champion, James J. Jeffries, and the wrestling champion, Frank Gotch, and paid $1,000,000 for the Red Sox team of Boston.

The Frazees were married in Knox county, Illinois, in 1902.

In her complaint, Mrs. Frazee alleged that for the last four years she and her husband had been living apart on account of his fondness for Elizabeth Nelson and other young women. Frequent attempts to patch up the disagreements having failed, Mrs. Frazee asked for a divorce upon statutory grounds.

HOLD CONFERENCE.

[BY A. P. NIGHT WIRE.]

WASHINGTON, Sept. 8.—President Harding had nearly an hour's visit today with Elihu Root, mentioned prominently as a possible member of the American delegation at the armament conference. Mr. Root later called on Secretary Hughes.

INCREASE IN BIRTH RATE.

Japs Gain Four Times as Fast as the Whites.

Los Angeles County Shows Slight Gain.

Chinese Second in Ratio of Children Born.

[EXCLUSIVE DISPATCH.]

SACRAMENTO, Sept. 8.—Births increased in thirty-one of the fifty-eight counties in California during the first six months of 1921, according to figures announced today by I. E. Ross, statistician of the State Board of Health.

The total number of births registered for the first half of the year was 24,554, which gives the State a birth rate for all races of 19.1 per 1000 inhabitants.

One of the most startling features of the report is the high birth rate among the Japanese in California. The rate for the Japanese for the period was 69.6, or almost four times the white birth rate of 18.1. The record of birth by race classification follows:

Race—	Total births.	Rate per 1000.
Japanese	1,440	69.4
Chinese	202	39.2
White	20,974	18.1
Negro	916	16.7
Indian	14	10.1
Other races	14	4.9

Los Angeles county's birth rate showed a slight increase during the six months, it being 18.9, as compared to 18.1 in 1920. San Francisco's rate decrease, its 1921 rate being 16.6, as compared to 17.4 in 1920.

The records show there were more boy babies born in the first half of the year than girls, the ratio being 104.3 males to every 100 females.

The birth rate of the ten highest counties follows: Kern, 26.7; Orange, 26; Fresno, 24.9; Monterey, 22.4; San Bernardino, 21.3; San Benito, 23.2; Sacramento, 23.1; San Joaquin, 22.9; Inyo, 22.7; San Luis Obispo, 22.6.

The ten lowest in order were: Trinity, 9.6; Mariposa, 9.9; Marin, 10.1; Sutter, 10.6; Plumas, 11.8; Napa, 12.5; Lake, 12.6; Eldorado, 12.9; San Mateo, 13.2; Amador, 13.4.

INVOKE UNUSED LAND LAW.

[BY A. P. DAY WIRE.]

BERLIN, Sept. 8.—The law permitting the exploitation of unused real estate, passed two years ago, was applied for the first time against a large junker's estate by the court at Rupping, it having been found that Freiherr von Werthern was not properly cultivating his land. Under the terms of the law the government pays a fair amount for the land and then sells it to small tenants.

DISABLED HEROES SUFFER.

But Plumbers' Union Does Not Care; Calls Strike on Big Government Hospital.

[EXCLUSIVE DISPATCH.]

CHICAGO, Sept. 8.—A strike of the plumbers employed on the $5,000,000 speedway hospital was staged today as a protest against Judge Landis's building award, in which their craft was given 95 cents an hour. The strike will delay the arrival of 1000 wounded and disabled soldiers who were scheduled to go to the hospital in the next two weeks.

E. W. Steece, government superintendent on construction, called on Judge Landis, seeking advice on methods of dealing with the plumbers' strike at the hospital. Judge Landis told him that it was not a matter for him to decide, but would have to be handled by the subcontractors engaged in government work.

OTHER SPORADIC WALKOUTS.

There were other unauthorized sporadic walkouts of building crafts throughout the city, despite the efforts of union officials to hold them in check. Hundreds of workers—principally members of the trades which received the larger cuts in pay—walked off the jobs, leaving the building situation for the moment in the most chaotic state it has experienced since the arbitration proceedings began.

Some of the workers went back on the job today and others are expected to return tomorrow. Both constructors and union officials believe the situation will adjust itself within a week as the men themselves become more familiar with the operation of the new agreements.

The unions which received the largest cuts in pay were those which refused to waive certain rules making for greater economic waste and for these organizations Judge Landis left the "back door" open if they change their minds before November 1.

WILL ADVANCE WAGES.

Chief among these crafts besides the plumbers were the gas and steamfitters—marble setters, composition roofers, cement finishers and a few smaller organizations.

"If at any time before November 1, next," Judge Landis's decision reads, "any of these unions notify me of their willingness to change their attitude in this respect, I will advance their wages accordingly as the rule is applied in the present award to other trades."

Steps to take advantage of this offer were taken immediately by the Chicago Building Trades Council when Thomas Kearney, president, called a meeting of business agents to discuss the situation. A committee was appointed to draw up a statement to be read at the meeting of the council Saturday requesting that body to petition Judge Landis to reopen a discussion of the cases of all organizations which still harbor grievances.

DON'T miss Chaffin's Anniversary sale.

Chicago Father Begs Food for Hungry Babies.

[EXCLUSIVE DISPATCH.]

CHICAGO, Sept. 8.—Three hungry babies, from 4 to 6 years old, were found wandering about the County Building yesterday. They had been brought to the corridor of the building by their father, John Leitel. The eldest child, Mary, clutched a note in her hand.

"I'm going out to buy you some candy," the father told Mary, "when I am gone give this note to the man in blue, over by the elevator."

Then Leitel kissed each of the babies and disappeared. To Fred Hillmes, elevator starter, Mary presented her note, which read in part:

"Can these children die of hunger? Starvation is threatening me. I don't want to live any longer."

Hillmes took the children to the office of Chief of Police Fitzmorris and police were rushed to the Leitel home and every station in the city was warned to look out for him, in an effort to thwart any intent to commit suicide.

At the Leitel home the police found the children's mother and a baby, Mrs. Leitel told the police her husband had dressed the older children in their best and told them he was going to take them out for a holiday. She said her husband had been out of work for five months and that lately they had only raw flour and water to eat.

Asked if she wanted her children back, Mrs. Leiter said that if they could be given good homes they would be better off.

CHEMICAL WARFARE DEPLORED AT MEET.

[BY CABLE AND ASSOCIATED PRESS.]

EDINBURGH (Scotland) Sept. 8. Protests against chemical warfare were uttered in the opening address at the meeting of the British Association here last night.

The address, written by Sir Edward Thorp, president of the association, was read by Sir A. E. Wing and appealed to scientific men "not to employ their talents in devising means to develop and perpetuate a mode of warfare which is abhorrent to the higher instincts of humanity."

ATTACK FEARED AT WILLIAMSON.

Miners' Union Backs Moves of Armed Bands.

Unionists on Trial May be Cause of Fight.

Leaders Want Federal Troops to Control Area.

[EXCLUSIVE DISPATCH.]

WILLIAMSON (W. Va.) Sept. 8. Details of what is said to have been a desperate plan to raid the town of Williamson, seat of Mingo county, have impressed the authorities with the belief that mine unionists and their mountaineer sympathizers may launch into another effort to seize the County Jail and free prisoners during the trial of the Matewan murderers which is now in progress.

One hundred and one prisoners jailed for various offenses in the Mingo county mine war are imprisoned in the flimsy two-story building in the rear of the Courthouse.

Williamson has been the seat of operations against the mine workers' union from the beginning, the Coal Operators' Association, working in perfect harmony with Sheriff Atkins, the State militia and special State Police Commander, Maj. Thomas B. Davis, who rules under a martial law mandate imposed upon Mingo county by Gov. Morgan.

Because of this centralization of opposition against the union, and because of the murder trial of 19 unionists, scheduled for this week, Williamson was and still is the main objective of the fight against State authority of Southeastern West Virginia.

The attempted invasion of Logan county by McDowell and Boone county men, resulting in savage battling and finally in the arrival of Federal troops, was in reality an attempt of several thousand unionists to march into Williamson and create a demonstration there. It was the union leaders' belief that the march through Logan county would accomplish one of two great objectives—either complete overthrow of State authority and the introduction of Federal martial law, or else the fall of Williamson.

The mine workers' union would welcome the establishment of martial law by the Federal government, for it would enable them to carry on a program of organization in the unorganized counties where the State authorities now feel roughly with attempts at unionization.

It is believed here that as soon as United States troops are withdrawn the guerrilla warfare will be resumed. This was emphasized by the firing of snipers upon Merrimac, near Williamson, last Friday night. The fear spread through the city then that the long-expected armed attack upon the Williamson jail was impending.

Maj. Davis summoned the citizenry out of their beds and organized a unique army which represented every element in town, even including a preacher, who strapped a cartridge belt and a "gat" around his waist and joined an improvised home guard, nearly 1000 strong. Maj. Davis issued an order decreeing that for the night every man who stood for law and order should become automatically a special State policeman with authority to enforce the law and the privilege of shooting any person he might suspect of being a lawbreaker.

"Let your conscience be your guide," was Maj. Davis's only injunction.

PUT IDLE ON AUCTION BLOCK.

(Continued from First Page.)

year. Another had eaten only twice a week in six months of unemployment.

James Ferris, 25 years old, an upstanding man who said he had served four years in the Army, was called to the block. He stripped to the waist and while Ledoux directed, went through the Army calisthenics to show his muscular development. Bids were called for.

"This is one of the men that you used during the war. What will you do with him now? How much will you bid for this man's services for a week in order that he may have food and shelter?" the auctioneer asked. Bids were made, but when they were called, those who had made them had slipped away. Ferris was then declared to be without a bidder.

A dog was brought to the block. He was knocked down for $5 with the condition, accepted by the successful bidder, that he be returned to the "Church of Unemployed" as its mascot.

Joseph Mitchell, a negro, was called. His shoes were without soles and his clothing was ragged. Replying to Ledoux's question, he said he had been without food for days at a time in the six months he had been out of a job.

ASKS FOOD, SHELTER.

There was no bid, and the auctioneer called on the crowd to pledge him food and shelter for a week. Mrs. Annie Jackson responded and went the auctioneer one better by saying she would be responsible for Mitchell's sustenance and shelter for a second week if necessary. John Farley, wearing a G.A.R. button, added a dollar, another man promised a suit of clothes and a second man passed Ledoux $2 to "buy some beans for the boys."

William Davis, a boy of 18, out of a job for a year, was offered. He said he had kept himself going for a time on $200 that he had saved, but had reached the end of his rope and was in hunger yesterday. He was promised a home for a week by Mrs. J. H. Granninger, and the man who promised the clothing to Mitchell gave $2 to Davis.

With no bids for the three men set up, Ledoux suspended his auction until tomorrow.

MELLON'S PLAN GIVEN SENATE.

(Continued from First Page.)

agreed on at the White House conference were effected.

As to the authorization in the House bill for the treasury to issue $500,000,000 additional in short-term notes, it was said officially that this had no relation to any anticipated deficit and was not wholly necessary as the treasury had asked for it merely with the idea of having a little more margin in funding Victory Notes and certificates of indebtedness into short-term securities.

PEACE OR WAR UP TO IRISH.

British Cabinet's Reply to Sinn Fein Final.

Door Held Open for Further Peace Conference.

Expect Rebels Will Agree to Proposed Meet.

(Continued from First Page.)

in the affirmative. I suggest that the conference should meet at Inverness on the 20th inst."

EXPECT FAVORABLE REPLY.

In the meantime the British are confident of a favorable reply and they are making arrangements for a conference at Inverness where the provosts have agreed to place the town hall at the disposal of the conferees. Accommodations at the leading hotels also have been reserved provisionally for ministers, secretaries, typists, etc., who will be required for a first-class peace conference.

Prime Minister Lloyd George left Brahan Castle today, motoring to Gairloch, where he will continue his holiday. Lord Fitzalan left for Ireland this morning, Gen. Tulor this afternoon, Gen. Macready went with the Prime Minister to Gairloch and Sir Hamar Greenwood went to another part of Scotland for a holiday.

Mr. Lloyd George today sent a telegram in reply to one which he had received from the president of the Trade Union Congress, which is now meeting in Cardiff, urging peace in Ireland, saying that the government is as opposed as anyone to civil war in Ireland, but it could not admit separation and quoting Lincoln again as an authority for resisting secession.

It was pointed out here this afternoon that the government's reply is an important advance toward the Irish position, which is understood to be not averse to a repeal of the union, leaving Great Britain and Ireland a dual monarchy with independent governments, but under one crown. For this reason the Prime Minister stresses allegiance to the crown as one essential and drops insistence on other conditions, such as military occupation in Ireland, etc., leaving them for discussion at the conference.

According to authoritative information this is the government's last word. The only condition now insisted on is allegiance to the British crown and it is impossible to depart from that. The ministers with whom I talked this afternoon, including Sir Hamar Greenwood, are very hopeful that the invitation will be accepted and that the meeting beginning September 20 will result in permanent Irish peace.

NOT AN ULTIMATUM.

[BY CABLE AND ASSOCIATED PRESS.]

LONDON, Sept. 8.—Premier Lloyd George's letter to Eamonn de Valera, Irish republican leader, forwarded to Dublin after the meeting of the British Cabinet at Inverness yesterday, seems at least to insure that Sinn Fein plenipotentiaries will meet the special committee of Cabinet ministers at Inverness September 20 to clear up any ambiguity the Sinn Fein leaders may entertain about the six conditions the British government stipulated as reservations in granting Ireland a dominion status.

The Premier's letter is characterized by punctilious consideration for the Sinn Fein. While it suggests a date for the proposed conference, it is in no sense an ultimatum and sets no time limit to the negotiations. In fact, it tends to prove that he earnestly desires a settlement.

"We have invited you to discuss our proposals on their merits," he says, and he adds that it will be open to the Irish leaders to raise the subjects of guarantees on any point.

The belief is almost universal tonight that Mr. De Valera will accept—that what the Premier offers is what Mr. De Valera desires, namely, an untrammeled conference, with the single condition that Ireland remain in the British empire. The guarantees Mr. De Valera is supposed to have in mind are memberships in the League of Nations and the dominions' conference, and these, it is believed, the government would be willing to grant.

ULSTER STILL QUESTION.

Assuming that the conference will meet as suggested, there still is the question of Ulster, which is not touched in the Premier's letter. Mr. Lloyd George's original proposal was for a tripartite conference, including Ulster, but up to the present there is no sign Ulster has yielded in its determination to base itself on the home rule act and the northern Parliament.

A representative of the government in an interview at Inverness today said that in the event of conference failing, the government would proceed with the home rule act, which, by inference, may be interpreted to mean that the government regards the act in partial abeyance.

Even should the proposed conference at Inverness surmount the initial difficulties, there would still remain Ulster, on which Mr. De Valera holds strong views. The question of the desire of Fermanagh and Tyrone to be separated from the northern Parliament also is likely to be raised, and this would bring a bitter conflict with Ulster.

SINN FEIN WINS REPLY.

[BY CABLE AND ASSOCIATED PRESS.]

DUBLIN, Sept. 8.—Arthur Griffith and other Sinn Fein leaders awaited this evening with some impatience the arrival of Robert C. Barton, who is carrying the British cabinet's reply to Ireland, because, although its terms are known, Sinn Feiners are anxious to learn further details.

Printed forecasts prepared the public for a much stiffer note. Sinn Fein leaders are still silent respecting their intentions, but in other Irish political circles the opinion is expressed that Mr. Lloyd George has shown a disposition to meet all difficulties.

Mr. Lloyd George's letter leaves for a further conference all points of objection raised by Mr. De Valera and goes back to the sole condition under which the original negotiations are understood to have taken place.

The next step will be consideration of the letter by the Dail Eireann cabinet. A reply will then be drafted.

Although republican leaders decline to discuss the matter, those in touch with them regard it as certain that they will accept the invitation to meet at Inverness. In such event, plenipotentiaries would be selected. Arthur Griffith, as foreign minister would be one, while Michael Collins, commander of the Irish republican army and finance minister, is a possibility. Prof. John

PALEFACES AID AGED SQUAW.

Chipeta, 106 Years Old, is Operated on to Restore Her Eyesight.

[BY A. P. DAY WIRE.]

GRAND JUNCTION (Colo.) Sept. 8.—Chipeta, an Indian squaw, said to be 106 years of age, was operated on by local physicians yesterday in an effort to restore her sight. She recently became totally blind. Chief Ouray brought her today from the reservation in Utah for the operation.

MacNeil is considered a likely selection, as he is a member of Parliament for Derry, within the area of the northern Parliament. He is considered the best exponent of the attitude of the Ulster nationalist minority.

GARDNER NOT ON MAINLAND.

(Continued from First Page.)

one from some of the houses on the island. I am afraid some one is going to be killed or wounded before this thing is over. This feature is the worst part of it, for Gardner will most certainly be captured in the long run."

The hunt was still being concentrated on the west side of the island tonight.

Postal Inspector W. F. Case today checked up and confirmed his figures of yesterday when it was announced that his measurements of the footprints found in an orchard were the same as those taken from Gardner's footprints at the time of the Castle Rock escape.

The prison authorities expressed themselves as confident that it was only a matter of time, and no outside help has yet been asked for. McMurray being the first of the expected railroad operatives to offer his services to Warden Maloney.

Battling Levinsky Wins.

[BY A. P. NIGHT WIRE.]

QUEBEC, Sept. 8.—Battling Levinsky, former Lightheavyweight champion of the world, shaded Sergt. Ray Smith of Brooklyn in a ten-round bout here tonight.

EVERY MORNING IN THE YEAR Los Angeles Times The Times Building, First and Broadway.

90c per Month | DELIVERED BY CARRIER | Single copies, 5 cents.

By Mail, in Postal Zone 1 to 6, Inclusive: Daily and Sunday, $10.00; Monthly, $1.00. In Zone 7, Including Colorado, Idaho, Oregon, Washington, Yearly, $12.00; Monthly, $1.25. In Zones 8 and 9, United States, Canada and Mexico, Yearly, $15.00; Monthly, $1.50.

Entered as second class matter, Dec. 4, 1903, at the Postoffice at Los Angeles, under the Act of March 3, 1879.

FRIDAY MORNING, SEPTEMBER 9, 1921. VOL. XL.

GOVERNMENT RUNS BEHI

Mellon in Announcing New Issues Also Tells of Net Deficit in Funds.

[BY A. P. NIGHT WIRE.]

WASHINGTON, Sept. 8.—A net deficit of $181,464,774 in the expenses of the government for the first two months of the year was announced tonight by Secretary Mellon in a letter to institutions offering for subscription combined issues of tions of about $800,000,000, dated September 15.

"With the payment of income and profits taxes in September, however," he said, "there would be, according to the best information available, a small net current surplus for the quarter."

BIG INCOME RETURN.

The treasury, he explained, has maturities of principal and interest amounting to $436,000,000 due September 15, and similarly $53,000,000 due October 15. Against the payments, he said, the Treasury expects to receive during September about $525,000,000 from income and profits taxes, in addition to the ordinary revenue from other sources. The Treasury was offering the new obligations, he continued, to provide for its further requirements, including current disbursements in furtherance of its announced plan of dealing with the short-dated debt.

The new issues consist of three year 4½ per cent treasury notes six months 4 per cent treasury certificates and one year 4½ per cent treasury certificates. This issue of treasury notes is the second offering of these obligations.

INTEREST RATES LESS.

The interest rate on the new notes and the one year certificates is one-third per cent less than on the initial offering last June. The interest rate on the six months certificates is only one-half per cent less than on the previous issue. The reductions in the interest rates, treasury officials said, indicates an easier money market.

Important progress has been made, Mr. Mellon said, in the distribution of the victory loan notes, the amount of which outstanding being reduced from $23,120,555 on May 31 to $3,173,350 on August 31. The amount of Victory notes outstanding was $4,403,374,500, to which this represents a total reduction of about $685,000,000.

NEW SHIP LINE FROM EUROPE TO PA

[BY A. P. NIGHT WIRE.]

WASHINGTON, Sept. 8.—Establishment of a new steamship line, which will give monthly service between Europe and Pacific Coast ports, was reported to the Commerce Department by Commercial Attache Dearing in London.

One vessel of the new line, the Furness Prince Rupert, is now on its way to the Pacific Coast, it was added, the line to specialize in meats, fruits and other perishables.

Investigate "Wild-Cat" Oil Deals.

[BY A. P. DAY WIRE.]

OMAHA, Sept. 8.—A federal grand jury to investigate the sale of dollars of alleged fraudulent stock sales and "wild-cat" oil deals in Nebraska began its work here this morning. Twenty-five witnesses have been called. Attorney-General Daugherty and Assistant Attorney-General Davis reached Omaha today to conduct personally the prosecution.

School Clothes for Boys

—on the Boys' Floor

Fitting the boy out for school is made a pleasant task on Mullen & Bluett's boys' floor.

Every article of apparel for boys of all ages—quality you have learned to depend on—prices that appeal to the mother of a family.

Manly Clothes for Boys of All Ages

Hats
Caps
Sweaters
Hosiery
Neckwear
Collars
Shirts
Blouses
Underwear
Wash Suits
Extra Knickers
Overcoats
1 and 2 Trouser Suits

Bring the boy in—this store is open all day Saturday.

MULLEN & BLUETT
BROADWAY AT SIXTH

WILEY B. ALLEN COMPANY

As An Artist Strikes the Keys

to produce varying degrees of intensity and finely shaded tonal effects

—so does the Wonderful Solo Euphona achieve the same results

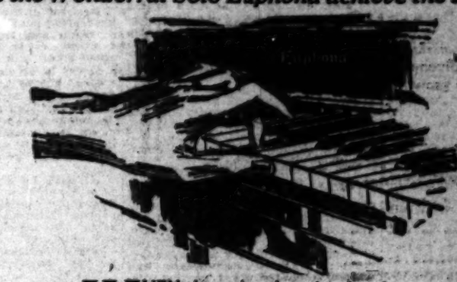

WHEN the artist plays faintly whispering pianissimos you will note that his fingers are very close to the keys and the stroke is short and light.

—But when he plays crashing crescendos his fingers are raised far from the keys and brought down with heavy vigorous strokes.

That describes exactly the action of the Solo Euphona's human-like "fingers" that play upon a miniature keyboard concealed within the case of the instrument.

It explains why the Solo Euphona is able to reproduce all of the intensities possible for the living artist to produce, and why it is superior in touch and humanness to any other type of instrument.

Come in and hear a demonstration of this latest and greatest achievement in reproducing art.

416 418 Wiley B. Allen Co. South B'dway

Name ..... Address .....

Send above coupon for catalog. (Times 9-9)

The SOLO EUPHONA

Humanly Operated Reproducing Piano

The Solo Euphona may be secured at Wiley B. Allen's for as little as a player-piano—$725 to $1515, and attractive terms may be arranged.

There is a world of comfort in clothes that really fit you.

HARRIS & FRANK — ALL BOYS' WEARABLES

Furnishings for Boys of All Ages

Langham High School Suits

OUTFITS FOR SCHOOL

First Long Pants Suits For Youths

Age 14 to 20 Years

Fancied sports styles in medium and dark shades practical for school wear, stylish and filled with snappiness. Correctly designed to fit the growing figure. Moderately priced at

$19.75 $21.50

and more

Boys' Knicker Suits

(Two Pairs of Pants)

For school boys, ages 7 to 17 years, made of wear-resisting woolen fabrics; special values in every way at

$9.85 $12.45

and more

For Long Wear, Stylish Appearance and Comfort

Rock Crusher School Shoes For Boys

$5 $6 and $6.50

Black or brown calfskin shoes in the very modish English last and Blucher last; designed to correctly fit the foot of the growing boy.

Harris & Frank

437-443 SOUTH SPRING ST.

OFFICIAL BOY SCOUT OUTFITTERS

FARMERS NEED TO ORGANIZE.

Selling Power Combination is Being Advocated.

Would Aid Advantageous Marketing of Produce.

United Political Action is Not Right Panacea.

[EXCLUSIVE DISPATCH.]

WASHINGTON, Sept. 8.—Farmers are wasting time, money and effort in organizing along political lines to improve their condition when they would get better results by organizing combinations of "selling power" to market their products advantageously, in the opinion of Representative Anderson of Minnesota, chairman of the joint commission of agricultural inquiry.

"The farmer, in the main, is organized today just like the retailer is organized, namely, along semi-political rather than economic lines," said Mr. Anderson. "And neither the farmer nor the retailer can get anywhere in this country except through an organization whose fundamental aim is economic.

"Too much clap-trap has been in evidence everywhere about the magic power of political action in respect to increased quality and quantity and price. Bunk is the best word I can think of with which to characterize such theory, refuted both by common sense and history.

PASSING BUCK POPULAR.

"Too many organizations are builded along the lines of political action and, instead of endeavoring to work out their own problems, occupy their time largely in passing resolutions and making recommendations to Congress. They are past masters of passing the buck, and frankly we're passing that sort of a buck back to them. In marked contrast to the organization which seeks results through political action when the natural medium for such action is a political party, on which system of government the republic rests, is the organization which has in mind a combination of selling power. That is the form of organization which eventually must endure, for it is economic. There is unanimity of purpose among its membership, which makes for strength. Everything it does is for the common good.

"The same cannot be said of the organization which attempts to increase quality, quantity or price by legislation. In that type of organization there is bound to be divergence of opinion, strife, discord—the inevitable smash-up.

POINTS TO BENEFITS.

"There are three outstanding benefits which accrue to agricultural interests through an organization established upon economic principles. In the first place there is elimination of the cost of having some one else do the grading. The unorganized farmer suffers today because he does not do the grading himself, his ungraded products being unmarketable. The organized farmer does the grading.

"Secondly, organization will bring the farmer additional influence over the price of his commodity. His present small and unorganized selling power is helpless in the face of the great buying power of organized industry. And a third benefit will be better distribution, which is vital. This means the farmer can put his product on a basis where it will be delivered at the time and at the place when and where it is needed."

STATE GETS MONEY FROM MINE LEASES.

CONTROLLER RILEY RECEIVES ITS SHARE OF CASH FROM GOVERMENT.

[BY A. P. DAY WIRE.]

SACRAMENTO, Sept. 8.—State Controller Ray L. Riley today announced the receipt from the Federal government of $777,061, which is California's share of the money collected by the government as royalties and rentals under the Federal Mineral Leasing Act of 1920.

California's share of the receipts, said Riley, is computed on the basis of 20 per cent of $2,670,927, past production, amounting to $534,185, and 37½ per cent of $647,465, future production, totalling $242,875.

This money will be used for the support of the State junior colleges in accordance with a law passed by the last Legislature. Riley declared that any excess not needed by the colleges will revert to the school fund.

BODY OF INFANT IS THROWN FROM TRAIN.

[BY A. P. DAY WIRE.]

SALEM (Or.) Sept. 8.—A charge of murder in the first degree will be filed against the person who threw a newborn baby boy weighing about seven pounds from the window of a northbound Southern Pacific passenger train at Turner, near here, at 7 o'clock this morning, if that person is caught, according to the District Attorney of Marion county.

The body of the babe, badly mutilated, was brought here. Police authorities and railroad officials have joined in a search for the mother of the infant.

LEADERS IN ZIONISM ARE SEEKING PLACE.

[BY A. P. NIGHT WIRE.]

CARLSBAD (Czecho-Slovakia) Sept. 8.—Sentiment favoring peace with the American Zionist leaders who left the Zionist organization is growing among delegates attending the Zionist world convention.

The suggestion is being made that a delegation composed of men impartial in the controversy between Justice Louis Brandeis and Dr. Chayim Weizmann, head of the world's Zionist organization, should be sent to America to invite Justice Brandeis, Judge Julian Mack, Dr. Stephen S. Wise and their followers to rejoin the Zionists.

GOES OVER NIAGARA FALLS.

[BY A. P. NIGHT WIRE.]

NIAGARA FALLS, Sept. 8.—Two men reported to Niagara State reservation police today that they saw a man leap from the Goat Island bridge in the upper rapids at 9:20 o'clock last night. He was carried over the American Falls. The man was about 50 years old, 200 pounds in weight and five feet ten inches tall. He was shabbily dressed.

BIG .. FAMILIES .. INTEREST .. HARDING.

President Sets Italian on Road to Fame and Plenty.

[Photo by Keystone View Company.]

The fact the Domenico Zacchea and wife have sixteen children, all unmarried and living at home, came to the President's attention through this photograph. He sent congratulations and in the reply was the information that the head of this big family earned only $20 a week. The President wrote to his employer and now Zacchea has been promised a better position and his 23-year-old son also will be advanced. Standing, left to right, Maria, Guiseppe, Rosa, Angelina, Antonetta, Lucia, Giovanina, Nicola, Mrs. Vincenza Zacchea, Domenico Zacchea (holding Nunziata;) sitting, Giovanni, Michele, Rocco, Vincenzo, Elena, Jacconino and Teresa.

TIFFANY IS ASKING FOR MORE CASH.

Wants $40,000 Year from "Spendthrift" Trust Created by His Noted Father.

[EXCLUSIVE DISPATCH.]

NEW YORK, Sept. 8.—Burnett Y. Tiffany, the younger son of Charles L. Tiffany, founder of the jewelry house of Tiffany & Co., is again applying to the courts for an additional yearly allowance from the "spendthrift" trust established for him by his father. This trust fund, according to the papers filed in the County Clerk's office, amounted to $200,000 in cash and fifty shares of Tiffany & Co. stock. Charles L. Tiffany, writing of his younger son in his will, said:

"In my opinion, which, however, is not to control the discretion of my executors, unless a radical change shall take place in his life and habits, the sum of $2000 per annum in monthly installments will be an ample amount for his proper support in maintenance."

The executors subsequently increased Burnett Y. Tiffany's allowance to $15,000 and in 1908 to $20,000. Mr. Tiffany now asks for $40,000.

Charles L. Tiffany left more than $10,000,000 to his widow and four children. His displeasure against Burnett was partly due to the latter's secret marriage to Bertha Pierson, a seamstress. Burnett left his seamstress bride eleven days after their marriage and she subsequently divorced him on the grounds of desertion. In 1903, a year after his father's death, he married Mrs. Solomon Kauffman, whom he had met at a sportsmen's show in Madison Square Garden, and who divorced her first husband just before marrying Tiffany.

RATES ON LUMBER WILL BE REDUCED.

[BY A. P. NIGHT WIRE.]

SAN FRANCISCO, Sept. 8.—Rate reductions of as much as 30 per cent on hardwood lumber, wooden crates, plug and twist tobacco, cork, carpet, linoleum and oil cloth, for all transcontinental rail carriers, were announced by the Southern Pacific and Atchison, Topeka and Santa Fe Railroad Companies today. The hardwood lumber rate from the Atlantic seaboard becomes $1.23½ a hundred pounds and from the Pittsburg territory $1.20.

The manufactured tobacco rate was set at $1.10 a hundred with a minimum carload weight of 40,000 pounds. The present rate is $1.55. The dates the rates will go into effect have not been announced

NEW LOW RECORD FOR GERMAN MARKS.

[BY A. P. DAY WIRE.]

NEW YORK, Sept. 8.—German marks were at their lowest quotation since the war in the local foreign exchange market today. By noon time they had dropped to 1,005 cents. Shortly after the opening they had touched the previous low record of 1.01 made on January 28, 1920.

Lower Skirts is Edict for Coming Winter

[BY A. P. DAY WIRE.]

CHICAGO, Sept. 8. — Gay embroideries on dark frocks, lacy effects for evening wear, and striking color combinations with skirts down to ten inches from the ground, will be characteristic of winter styles for women, according to the Fashion Art League of America. Gowns will be fashioned after the lines of the figures, but not form-fitting, the league announced. Sleeves will be tight from shoulder to elbow with a decided flare below.

The new styles will be displayed at the annual convention of the league next week, when 3000 buyers are expected to attend the exhibit.

"The day of following fashions like a flock of sheep is over," Alla Ripley, president of the league, said. "Women in America are women of affairs and our fashions must appeal to the conservative taste, contrary to the edicts of Paris, which demand that costumes must be created for the actress and demi-monde."

MADRID DISPLEASED AT MILITARY RUMOR.

[BY CABLE AND ASSOCIATED PRESS.]

MADRID, Sept. 8.—Dissatisfaction over the probable abandonment of the Spanish offensive against the rebellious Moorish tribesmen near Melilla is present among the people here.

Dispatches to newspapers here from Morocco state the efforts of the Moors to utilize airplanes, abandoned during the Spanish retirement from Nador, have been disastrous. Several would-be aviators have been killed and their machines destroyed. The Spanish flyers had time to detach vital parts of the motors before abandoning the machines, it is said by war correspondents.

NEW YORK ROAD MAY GET CHICAGO YARDS.

[EXCLUSIVE DISPATCH.]

WASHINGTON, Sept. 8.—The New York Central Railroad Company, in a report made to the Interstate Commerce Commission by Atty. Examiner Ray W. Clarke, if adopted by the commission, will be authorized to acquire control of the Chicago River and Indiana Railroad Company and the Chicago Junction Railway Company, which serve the stockyards and packing town in the Chicago switching district.

Atty. Examiner Clarke stipulated in his report that the New York Central should be required to accept seventeen conditions relating to the operation of the properties before approval should be given by the commission.

Couple United at Wedding of Odd Features.

[BY A. P. NIGHT WIRE.]

BELLAMY (Ala.) Sept. 8.—Alabama is talking today about a most unusual wedding. The minister who started to tie the knot was in an airplane which crashed into a tree; a blast from a siren at a lumber plant announced the arrival of the wedding party at the altar; a thousand wedding guests were seated at a table in a frame church built for the ceremony, and the table was so long that those at the other end could not hear speakers at the other end. Those who didn't dance were entertained by "motion pictures."

Miss Kathryn Allison, daughter of the president of the Allison Lumber Company, was the bride, and Allen Grubbs of Eutay, was the groom. The Rev. Henry M. Edmonds of Birmingham started to fly to the ceremony, but after the accident found himself unable to reach Bellamy in time. Frank Willis Barnett, representing the Birmingham Age-Herald, is an ordained minister, so he stepped into the breach and performed the ceremony.

It all happened last night and the guests said a pleasant time was had by all.

SUGAR PRICE REDUCED.

[BY A. P. NIGHT WIRE.]

SAN FRANCISCO, Sept. 8.—Refined cane sugar at refineries was reduced from $6.30 to $6.15 a hundredweight today. Beet sugar was quoted at $5.95.

The Birkel Company's Alteration Sale!

—an event that means the saving of thousands of dollars to the music-lovers of the Southland! It is an unprecedented opportunity of securing "things musical" at considerably reduced prices. With few exceptions, our entire stock of

Musical Instruments of Standard Makes Is Offered at Remarkable Reductions

If you are in need of a new instrument of any kind—NOW is the time to buy it, while the first floor is being altered to make room for the new Victrola sales salon.

Wonderful Bargains in Grand, Upright and Player Pianos, Phonographs, Band, (Talking and Tone Reproducing) Orchestra and String Instruments

Upright Pianos from $225 Up Grand Pianos from $525 Up Player Pianos from $350 Up

Saxophones, Cornets, Banjos, Mandolins, Guitars, Ukuleles, Violins, 'Cellos, etc., etc., are all offered at discounts that run, in some cases, as high as 30%.

Geo. J. Birkel Co.

"The Steinway House"

446-448 S. BROADWAY

Tickets on Sale at the Birkel Co. Box Office for:

Ted Shawn concert at Egan Little Theater Friday Evening, Sept. 9th.

The Tuxedo Players in Tarkett's "Chums," at Gamut Club Theater, Sept. 15th, 8:15 p. m.

And for Other Attractions—at Regular Box Office Prices

Man versus Eats:

2 ounces of Protein hold a man on the job for a day; two ounces are in 2 lbs. of Baked Beans, 13 lbs. of Prunes, or a half a lb. of

Bluhill Green Chile Cheese

At Desmond's New Values New Prices New Merchandise

Store Now Open All Day Saturdays

CLOTHES THAT SATISFY MANLINESS

WHEN YOUR BOY IS READY TO BE GRADUATED FROM THE KNICKER CLASS TO HIS FIRST LONG TROUSER SUIT, IT'S A MOMENTOUS OCCASION IN THE HOUSEHOLD. AND THE RIGHT KIND OF CLOTHES ARE THE ONLY KIND WE HAVE TO OFFER FOR THAT EVENT. HERE ARE SUITS ESPECIALLY BUILT FOR HIS GROWING, ATHLETIC FIGURE—SUITS FULL OF STYLE, GOOD WOOLENS AND FINE TAILORING—NEW VALUES AND NEW PRICES, INCLUDING KUPPENHEIMER AND FASHION PARK MAKES.

STUDENTS SUITS

$25 $30 $35

"Desmond's"

SPRING NEAR SIXTH

Today's Super Special

60-inch mahogany flat top desk.

$55 0

Former Price $88.50

5-ply built-up 1¼-inch top.

Special for Saturday Morning Only, Famous "Emeralite" Desk Lamps, 20% Off.

Pacific Desk Company

420 So. Spring St. Phone Bdwy-1592

San Francisco Also

IF YOU HAVE A GABARDEEN YOU'RE READY FOR ANY KIND OF WEATHER. GABARDEENS ARE LIGHTWEIGHT DURABLE, STORM PROOF. GET ONE!

Scott Bros

GABARDEEN OVERCOATS STYLISHLY MADE JUST IN FROM THE SMART SHOPS OF THE EAST, BELT ALL 'ROUND AND BUTTONS OF LEATHER $27.50, $30 AND UP TO $50

STETSON HATS

425-427 S. SPRING ST.

Open Saturday till 9 p.m.

Doctors Recommend Bon-Opto for the Eyes

Physicians and eye specialists prescribe Bon-Opto as a safe home remedy in the treatment of eye troubles and to strengthen eyesight. Sold under money refund guarantee by all druggists.

Make Reservations for Mountain, Seaside and Other Resorts AT THE Times Free Information AND Resort Bureau

Corner First and Broadway

The purpose is for the accommodation and benefit of persons seeking interesting routes of travel, desirable hotels and rest, recreation and recuperation at the seashore or in the mountains. Particulars are furnished by competent attendants and by correspondence to the general public regarding rates and attractions of railroad and steamship lines, hotels and pleasure and health resorts. Descriptive circulars and transportation literature are kept on hand for inspection and distribution. This service is absolutely free. Literature may also be obtained at the Times Branch Office, 615 South Spring Street. Phones: Pico 100; Automatic 50291.

Resorts

ON THE "RIM OF THE WORLD"

BIG BEAR LAKE ASSOCIATION

Representing 20 Housekeeping and Hotel Resorts at Big Bear Lake. Information and Reservations at Los Angeles Office, 200 Grosse Bldg., Main 9041.

Chalfees Good Grub Fireside Pleasant. Big Bear Lake.

THOUSAND PINES

Superior Hotel & Cabin Resort Rates—American Plan, $11 per Week. Cottages, $10 per week up. Phone Waterman 1-J (one-two) Crestline P. O.

WATERS' CAMP

On Big Bear Lake. Open all year. Cabins and tents for hire. Boats, bathing-suits block from Dance Hall. Picture Theater and Dining Hall.

R. L. WATERS, PROP. Postoffice, Pine Knot, California.

PINE KNOT LODGE BIG BEAR LAKE

P. O. Pine Knot, California. Any Lake-shore Garage.

Popular Cafes and Inns on Southern California Highways

THE GOLDEN BUTTERFLY

On the way to Topanga Canyon, where Santa Monica Canyon meets the sea.

LUNCHEONS—TEAS—DINNERS

Catering to Social Affairs. Dancing Saturday Evening. Telephone 21743.

EL ENCANTO HOTEL and COTTAGES Santa Barbara

American Plan, $8 to $10 a day.

Near the Old Mission of Santa Barbara. Overlooking the city, ocean and islands, at an elevation of 400 feet. In a semi-tropical garden of 12 acres of flowers, shrubs and trees. Excellent service and cuisine. Garages. Yachting. Swimming. Tennis. Golf.

Paso Robles Hot Springs Hotel

Hot Sulphur and Mud Baths remarkably radio active and curative. Sporty golf course. Beautiful scenery and fine roads. On highway and S. P. R. R. Midway, between Los Angeles and San Francisco.

Dr. G. W. TAPE, Manager

GLENN RANCH

California's Most Beautiful Ranch Resort. Address San Bernardino, California.

Our Own Milk, Meat, Butter, Vegetables, Fruit, Chickens. Ideal Combination for Health and Pleasure. Get Folder at 333 South Broadway or Peck-Judah Co.

Swimming Pool, Horseback Riding, Cement Tennis Court, Dancing, Mineral Springs

INDEPENDENT FORESTERS INN AND 21 BUNGALETTES

AVALON CATALINA ISLAND

New and novel. Rates reasonable. Housekeeping apartments. Phone 61126, or call 516 S. Hill St., Los Angeles.

WHEELER'S HOT MINERAL SPRINGS 90 Boulevard miles from L. A. in the Ventura mountains. Elev. 1540. A real mountain resort for rest and pleasure and wonderful natural hot mineral waters for beneficial bathing. Tub baths and warm plunge. Hotel and housekeeping cottages, store, dancing, riding, fishing, tennis, croquet, etc. Open year round. Auto stage daily. Make reservations Peck-Judah Co., 333 S. Spring, L. A., or write or phone direct to manager, WEBB. W. WILCOX.

The MIRAMAR

an Exclusive Hotel in a Private Park on the Palisades of the Pacific. Santa Monica Avenue and Wilshire Boulevard, SANTA MONICA, CAL. LUNCHEONS DINNERS AFTERNOON TEAS Telephone 22157.

Seven Oaks

MAKE RESERVATIONS NOW FOR SEPTEMBER. AVOID THE RUSH. THE CARE AND ENTERTAINMENT OF THE WHOLE FAMILY AT THIS MOUNTAIN RESORT. PHONE OR WRITE MANAGER SEVEN OAKS, REDLANDS, CAL.

CATALINA

Sunset Apartments on Ocean Front. Matheweon's Cottages, reasonable rates. Plenty of accommodations. City gas for cooking. Write or Phone Avalon 24-W. J. E. Matheweon.

MT. WILSON HOTEL Open year around. Largest observatory in world open to the public Friday nights. Tickets secured at Mt. Wilson Observatory Office, Santa Barbara St., Pasadena. Daily stages. Auto road open to the public for private machines. Further information, W. E. Corp, Mgr., Fair Oaks 24-F-2. Peck-Judah, Main 1709.

VENICE You'll Like the New $1,000,000 BALLROOM VENICE ABBOT KINNEY CO.

LONG BEACH PLEASURE PIER "HOME OF CLEAN AMUSEMENTS" EXCITING RACING DERBY. CAN YOU WIN?

Mt. LOWE Mile High Year 'Round Resort World's Greatest Mountain Scenic Trolley Trip

Camp Baldy YEAR-AROUND RESORT P. O. CAMP BALDY, CALIFORNIA Folders at all Information Bureaus.

ROBERT'S CAMP

Housekeeping and Boarding. Open all year. JOE CLARK, Manager. Phone Sierra Madre 112—2 Bells. P. O. Sierra Madre.

ORCHARD CAMP

Half-Way House on Mt. Wilson Trail. Only 2½ miles from hot valley to cool timber and mountain stream. Open all year to campers and hikers. Phone Block 12—2 Bells, Sierra Madre.

San Francisco Hotels

Hotel Cartwright

SAN FRANCISCO Sutter St. above Powell St. OFFERS YOU —Central Location —Fireproof Construction —Courteous and Efficient Service. Rates from $2.50. Attractive Weekly and Monthly Rates. W. M. TURNER, Mgr. From Ferry take car No. 1, 2 or 3 to Powell St. From Third and Townsend take car No. 15 to Sutter, transfer to Sutter St.

ALEXANDER HOTEL

Adjoining St. Francis Hotel—Geary Street above Powell SAN FRANCISCO 13-story—Absolutely Fireproof—Class "A" Building. Center of shopping and theater district. Restaurant in connection. RATES: $1.50 per day up; special weekly and monthly rates. Take Municipal Cars A, B, C or D, direct. Entirely Renovated—New Management.

YANKEE RELIEF NOW WORKING.

First American Food Arrives for Russia's Hungry.

Corps Personnel Courteously Treated by Reds.

Petrograd Suffers for Fuel and Clothing.

BY DONALD DAY.

[BY CABLE—EXCLUSIVE DISPATCH.]

PETROGRAD, Sept. 8.—The first representatives and the first shipload of food of the American Relief Administration are functioning for the first time in Russia. American kitchens have been opened, causing a great impression. The Americans have been treated with every courtesy. The people are famished, but there have been no mobs, nor does there appear to be any danger of any here. The soviet police seem to function well, and they stopped the few attempts at petty thievery so far reported.

GREETED BY REDS.

The representatives of the American Relief Administration are Calion Bowden, director; Albert S. Cook and Donald Lowrie. They were greeted by soviet officials at the station without pomp and taken in automobiles to the Hotel International, which will be A. R. A. headquarters in Petrograd. The International formerly was Hotel Astoria, the best in Petrograd.

Shortly following the arrival of the officials, the first A. R. A. ship arrived in the harbor without demonstration of any kind. The crews of a few soviet ships there watched silently and curiously.

At the end of their third day of activity the Americans declared the soviets were showing in every way their desire to co-operate in relief work, which is more than necessary. An enormous warehouse was placed at the A. R. A.'s disposal.

Unloading of the first ship was accomplished without incident. White flour, sugar, cocoa, condensed milk, rice and other delicacies practically unknown to the population of Petrograd were very tempting to the longshoremen. There were some attempts at petty pilfering, but the authorities provided sufficient guards to prevent thefts.

The clothing situation in Petrograd is even worse than the food situation. There is no wool cloth in the city and practically no leather for shoes. The Americans have estimated that 50 per cent of the children are without shoes, and have no clothing worthy of the name. The cost of a few articles of clothing and shoes in the market is prohibitive, even to the highest salaried employees.

LACK OF FUEL.

There is almost no fuel, and a hard, cold winter lies ahead for the stricken city. Practically all the wooden houses, barges and portions of the docks have been burned, and there seems to be no possibility of providing the people with sufficient fuel, even for the little cooking they will have to do this winter, let alone heating.

Medical examination by the Americans of all children will start on Friday, and will last five days. Sixty doctors and 120 nurses have been engaged for the work. About 120,000 children have applied. Fifty thousand, the most under nourished, will be given American meals.

Only children between the ages of 8 and 14 at first will be eligible. The A. R. A. later will include mothers of babies.

CANNOT GET PAY, CREW IS STRANDED.

CALIFORNIA YOUTHS HAVE BEEN MAROONED IN MANILA SINCE MARCH.

[BY A. P. DAY WIRE.]

ALAMEDA, Sept. 8.—The crew of the former United States Shipping Board steamer Monongahela, who have been stranded on their vessel in Manila Bay since March, because of the alleged inability of its owners to pay them, have put their cases in the hands of a Manila lawyer, Mayor Frank Otis was advised by cablegram today. Mayor Otis is endeavoring to assist the crew in behalf of Walter Guddal, H. H. Cook, J. Bordenave and Thomas Straugher, Alameda youths who shipped on the Monogahela as Shipping Board apprentices.

In a letter received by his parents here, Straugher said that the crew has had but one pay day since March. More than $20,000 is owing Wing Kee, wholesale Chinese grocer in Manila, for crew subsistence, Straugher said.

Upon reading Straugher's letter, Mayor Otis sent a telegram to Chairman Lasker of the Shipping Board, and a cablegram to a Manila lawyer, asking them to take immediate measures to relieve the crew. Chairman Lasker replied that transportation and sustenance was being arranged.

There are eighteen apprentices from California on the Monongahela, Mayor Otis said.

DEALERS IN TILE INDICTED BY JURY.

FORTY ENGAGED IN SALE OR MANUFACTURE CHARGED WITH LAW VIOLATION.

[EXCLUSIVE DISPATCH.]

NEW YORK, Sept. 7.—The names of twenty-four corporations and forty persons, either connected with the corporations or doing business individually, indicted under seal by a Federal grand jury on August 31 as a result of the government's investigation into local building trades conditions, were made public today by Col. William Hayward, U. S. Attorney.

All of the accused are engaged in the manufacture and sale of wall and floor tiles which are used extensively in the construction of apartment-houses, hotels, restaurants and office buildings in New York and vicinity. It is alleged they control 60 per cent of the business in this territory.

The indictments charge violation of the Sherman anti trust law in that the firms and individuals sought to restrain trade and free competition in their business.

BOND ISSUE AUTHORIZED.

[BY A. P. NIGHT WIRE.]

SAN FRANCISCO, Sept. 8.—The Western Pacific Railway Company was authorized by the Railroad Commission today to issue and sell $5,000,000 bonds to pay for a similar amount of equipment notes given during Federal control.

WASHINGTON NEWS IN BRIEF.

[EXCLUSIVE DISPATCH.]

WASHINGTON, Sept. 8.—President Harding contemplates limiting to four members the American delegation in the forthcoming conference on limitation of armament and Pacific and Far Eastern questions.

The administration will not concede to the League of Nations the right to take up the Tacna-Arica controversy between Chile and Bolivia.

Repeal of the excess profits tax and increase in the corporation tax rate of 15 per cent as of Jan. 1, 1921, reduction of the surtax maximum rate to 25 per cent effective Jan. 1, 1922, and retention of the transportation taxes at half the present rates during 1922 were the principal revenue revision recommendations of Secretary of the Treasury Mellon made to the Senate Finance Committee today.

Farmers are wasting time, money and effort in organizing along political lines to improve their condition when they would get better results by organizing combinations "of selling power" to market their products advantageously in the opinion of Representative Anderson of Minnesota, chairman of the joint commission of agricultural inquiry.

MISSIONARY BISHOPS PRAISED BY HUGHES.

SECRETARY OF STATE TELEGRAPHS GOOD WISHES TO CHURCH LEADERS.

[BY A. P. NIGHT WIRE.]

SALT LAKE CITY, Sept. 8.—Paying tribute to the missionary bishops of the Episcopal Church, a telegram was received today from Charles E. Hughes, Secretary of State, and was read at the meeting of the Pacific Coast synod of the Episcopal Church, which was devoted to the centennial anniversary of the Missionary Society of the Church. The telegram follows:

"Permit me to send my cordial greetings to the missionary bishops of the Episcopal Church, now in convention. We cannot over-estimate their splendid heroism, their spirit of self-sacrifice and their constant service in the cause of advancing civilization. I trust that your meeting will be a great benefit to the work of the missionary society for the continued prosperity of which you have my best wishes."

Bishop William F. Nichols of California, who yesterday was elected president of the synod, presented his resignation today. Action upon it was referred to the house of bishops.

The bishops attending the meeting indorsed the council of the church in selecting Portland, Or., for the next convention.

THYROID TREATMENT KLEPTOMANIA CURE.

BEING ADMINISTERED TO WOMAN IN BROOKLYN BY JAIL PHYSICIAN.

[EXCLUSIVE DISPATCH.]

NEW YORK, Sept. 8.—Treatment with thyroid gland secretion of sheep for the cure of kleptomania is being administered to Mrs. Fannie Liebowitz of Brooklyn with encouraging results, according to a report made yesterday to Judge Mayer in county court, by Dr. Ernest M. Yaughn, medical adviser to the District Attorney of Kings county.

The woman's counsel, when she pleaded guilty to a third offense in June, urged her criminal tendencies were due to thyroid gland deficiencies. Judge Mayer sentenced her today to one year in city prison, suspending sentence for all except three months she has been in jail under the physician's care.

Dr. Vaughn reported she had improved in physical and mental health but said it was not possible yet to determine whether she had lost entirely her impulse to steal. Her shoplifting operations were of a crude nature, it was said.

HOLDS INDICTMENT OF MAYOR ILLEGAL.

[BY A. P. NIGHT WIRE.]

FITZGERALD (Ga.) Sept. 8.—Indictments charging Mayor J. L. Pittman of Fitzgerald and eighteen other persons with interfering with employees of the Atlanta, Birmingham and Atlantic Railway were set aside by Judge Gower in Superior Court here yesterday when the point was made that technically the special term of court at which the indictments were returned had been illegally called.

Judge Gower then ordered a special grand jury to be convened today to take up the cases which followed the dynamiting of an Atlanta, Birmingham and Atlantic freight train and local disorders.

GERMAN MARKS AT LOWEST VALUATION.

[EXCLUSIVE DISPATCH.]

NEW YORK, Sept. 8.—German marks today fell to the lowest valuation ever given them in the United States. At one time this morning the best price obtainable was 1 cent. The normal value of a mark is 23.80 cents. The previous low record was made in January, 1920, when marks sold as low as 1.04 cents. The collapse seems to have been precipitated by cables from Berlin, which reported another slump in the value of the mark at all important German trading centers.

All other leading foreign exchanges, notably the British rate, were active and strong, sterling showing an early gain of 2¼ cents to the pound.

EPIDEMIC OF TYPHOID IS BLAMED ON SALAD.

[BY A. P. DAY WIRE.]

TRENTON (N. J.) Sept. 8.—An epidemic of typhoid fever, centralized in Burlington county, was attributed today by the State Board of Health to chicken salad served at a harvest supper in Jacobstown July 27. The board stated that 135 virulent cases involving 116 homes located in twenty-three municipalities were due to the salad. Four hundred persons were served at the supper.

Twelve Escaped Men Caught.

[BY A. P. DAY WIRE.]

HOUSTON (Tex.) Sept. 8.—Twelve of sixteen convicts released by a trusty at Eastham prison farm Tuesday night had been captured today. The trusty, aided by a supposedly sick convict, overpowered the guard, released sixteen prisoners and took the guard as a prisoner when they fled.

MISSING PITTSBURG HEIRESS IS FOUND.

FATHER CAUSES ARREST OF SODA FOUNTAIN CLERK ON MANN ACT CHARGE.

[EXCLUSIVE DISPATCH.]

NEW YORK, Sept. 8.—Florence Schwartz, 19 years old and pretty, daughter of Louis Schwartz, owner of a chain of cigar and confectionery stores in Pittsburg, was found yesterday by her father at the Hotel St. George, Brooklyn, with Jacob Frederick Sutter, a Pittsburg soda fountain clerk, the two being registered there as Mr. and Mrs. Sutter. Headquarters Detective Brickley, who accompanied the girl's father, arrested Sutter and he was locked up charged with violation of the Mann Act.

Search of the suits occupied by the couple disclosed eighty-eight suits of clothes in Sutter's wardrobe, with an abundance of shoes, shirts and accessories in keeping with his outlay of other raiment. He had $200 in his pocket.

Schwartz told the police that after his daughter ran away from home he discovered the tills of his stores had been robbed of $15,000. He did not charge these thefts to Sutter. According to the father, who told his story at police headquarters this morning and asked where he could find the Hotel St. George and his daughter, the girl met Sutter only three weeks ago and became infatuated with him. Sutter lived in East Pittsburg. On August 30 Miss Schwartz left her home at 102 East Ohio street, Pittsburg, leaving behind her no clew to her destination.

For days Schwartz hunted for her without avail. Then he received word she had gone to Brooklyn with Sutter. The father arrived in New York today and after visiting police headquarters went to the St. George with a detective. They found Miss Schwartz and waited until Sutter came in. He had been out purchasing haberdashery. Miss Schwartz also had an extensive wardrobe with her and some valuable jewelry.

FINDS COMMUNISTS NOT UNDER BONDS.

STATE'S ATTORNEY LEARNS HE CAN'T TOUCH PRISONER WHO FLED TO RUSSIA.

[EXCLUSIVE DISPATCH.]

CHICAGO, Sept. 8.—It has just been discovered by the State's Attorney's office that nine of the twenty Communists who are under conviction here on charges of sedition are not under bond.

The discovery was made when Lloyd Heth, assistant State's Attorney, who prosecuted the cases, made an attempt to have forfeited the bond of Max Dedach of San Francisco, who, it is charged, was one of the ringleaders of the Communist Labor party and a member of the national executive committee. Dedach was convicted and sentenced to from one to five years in the penitentiary and fined $1000, the maximum penalty. It was found that Dedach is now in Russia.

Investigation shows that when the so-called "Reds" were indicted they gave bonds on the indictments returned. As the case was about to proceed to trial it was discovered that the indictment the State intended to try was faulty, and a new indictment returned.

Dedach gave bonds on all the cases except the one in which he was convicted. The bonds in the other cases could not be forfeited, however, as those cases had been stricken from the docket with leave to reinstate, thereby releasing the bonds.

UNION PACIFIC SYSTEM

Announces the following reduced fares.

G.A.R. NATIONAL ENCAMPMENT

Indianapolis, Ind., Sept. 25 to Oct. 1.

$46.10 Plus War Tax — For veterans, their wives and widows. Tickets on sale Sept. 20-21-22.

$123.75 Plus War Tax — For Allied Auxiliaries Organizations and Members of Families.

SPANISH WAR VETERANS' ENCAMPMENT

Minneapolis, Minn., Sept. 12 to 15.

$102.23 Plus War Tax — Tickets on sale Sept. 7-8-9-10. Final limit Sept. 25.

STOPOVERS BOTH GOING and RETURNING

Ticket Office—221 BROADWAY

*10031 Phones Main 8908

Los Angeles & Salt Lake R. R.

PRESIDENT LAUDED BY PUBLISHER.

Harding Will Stand in the First Rank of American Executives, Says Northcliffe

[BY CABLE—EXCLUSIVE DISPATCH.]

SYDNEY, Sept. 8.—According to the popular superstition, President Harding's right ear should have burned today, for Lord Northcliffe, in an interview here, was most enthusiastic in his praise of the American leader.

"I made President Harding's acquaintance in 1917, when I was at the head of the British War Mission in America," he said. "And in my opinion he will stand in the very first rank of American Presidents. He is as broad-minded as he is good looking. With Secretary of State Hughes and the rest of his very able Cabinet, he is determined that the Pacific Ocean will become truly pacific by the limitation of armaments.

"Wherever I have been on this trip, except in Honolulu and the Fiji Islands, taxation and unemployment were the two vital topics of the workers. The United States, Canada and Great Britain are facing a difficult winter and at such a moment comes President Harding's call. I am convinced that an agreement can be reached and that an era of peace and prosperity can be opened in the Pacific.

"I cannot conceive of a subject of greater moment to Australia than that to be dwelt on at the Washington conference and I cannot conceive of a greater disaster than the failure of the conference. If the conference breaks up in a failure, the inevitable result will be the continuation of the rush for military and naval supremacy in the Pacific."

Twenty Years for Three Killings.

[BY A. P. DAY WIRE.]

ASHLAND (Ill.) Sept. 8.—Mrs. John Kosciolny, who confessed burning her daughter and two step children in a barn at Lublin last week, today was sentenced to twenty years' imprisonment.

Steamships

CATALINA ISLAND

Daily Including Sunday

Lv. L. A. Harbor ..... 10:00 a.m.
Ar. Avalon ..... 11:30 p.m.
Lv. Avalon ..... 4:00 p.m.
Ar. L. A. Harbor ..... 5:30 p.m.

Pacific Electric cars leave 6th and Main, Los Angeles; also Ocean Ave., Long Beach, 8:00 a.m. daily. Returning, due to arrive Long Beach 7:00 p.m., Los Angeles 7:30 p.m.

Daily Except Sunday

Lv. L. A. Harbor ..... 2:45 p.m.
Ar. Avalon ..... 6:15 p.m.
Lv. Avalon ..... 8:45 a.m.
Ar. L. A. Harbor ..... 10:30 a.m.

P. E. cars leave 6th and Main, Los Angeles; also Ocean Ave., Long Beach, 2:00 p.m. daily except Sunday. Returning, due arrive Long Beach 11:00 a.m., Los Angeles 11:30 a.m., daily except Sunday.

Through Service from Pasadena

Through Pacific Electric cars leave Pasadena, E. St. & Colorado, and Broadway, every day at 8:15 a.m. Returning, these cars arrive Pasadena 5:00 p.m. daily.

All Schedules Subject to Change.

Park your Automobile in Catalina Terminal, Wilmington, foot of Canal Ave., 25c per Day.

Tickets and Information:

Main Entrance P. E. Bldg., 6th and Main, Los Angeles. Phone Pico 58 or 10084. 245 E. Colorado St., Pasadena. Phone Pasadena 44. Peck-Judah Co., 333 S. Spring St. Phone Main 8391. 122 W. Ocean Ave., Long Beach. Home 878. Catalina Terminal, Wilmington. Phone Wilmington 127.

In All The World No Trip Like This

S.S. AVALON with orchestra for dancing.

Australia OCEANIC STEAMSHIP CO.

Fast U. S. Mail S.S. SONOMA, VENTURA, 10,000-ton Lloyds A1 register. Delightful service, Sydney Short Line—same steamships. Quickest passage, lowest rates. Pacific Tours. $325 first class. Sonoma sails Oct. 4th, Ventura sails Nov. 8th. A. M. Culver, 311 S. Spring St., Los Angeles, or Oceanic S. S. Co., 2 Pine st., San Francisco.

Only When You Have Heard the THE INSTRUMENT OF QUALITY Sonora CLEAR AS A BELL "The Phonograph Without a Scratch" at Barker Bros

—exclusive Sonora representatives for Los Angeles— have you filled the obligation owed your musical judgment in the selection of your phonograph.

The Sonora Plays All Disc Records

Sold on Convenient Terms of Payment

Barker Bros ESTABLISHED—1880

724-738 South Broadway

Largest Phonograph and Record Dealers on the Pacific Coast

Steamships

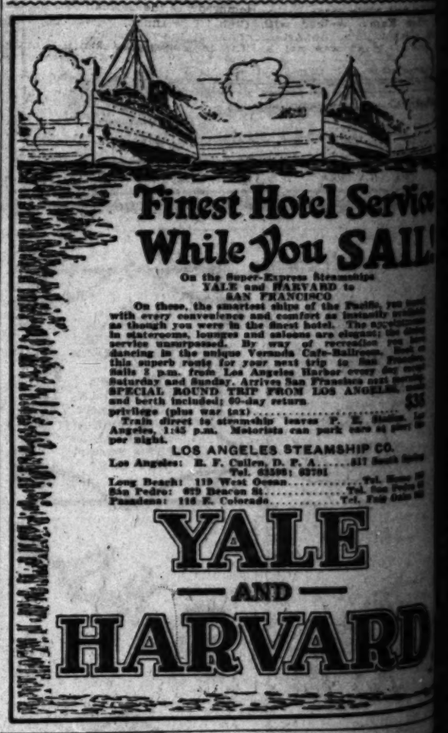

Finest Hotel Service While You SAIL

On the Super-Express Steamships YALE and HARVARD to SAN FRANCISCO

On these, the smartest ships of the Pacific, you meet with every convenience and comfort as instantly realized as though you were in the finest hotel. The accommodations in staterooms, lounges and saloons are elegant and the service unsurpassed. By way of recreation you have dancing in the unique Verandah Cafe-Ballroom. Book for this superb route for your next trip to San Francisco. Sails 5 p.m. from Los Angeles Harbor every day except Saturday and Sunday. Arrives San Francisco next morning. SPECIAL ROUND TRIP FROM LOS ANGELES ..... $35 and berth included; 60-day return limit; stopover privilege (plus war tax) .....

Train direct to steamship leaves P. E. Station, Los Angeles, 1:45 p.m. Motorists can park cars at pier, 50c per night.

LOS ANGELES STEAMSHIP CO.

Los Angeles: E. F. Cullen, D. P. A. ..... 311 South Spring St. Tel. Main 8371

Long Beach: 119 West Ocean ..... Tel. Home 47
San Pedro: 329 Beacon St. ..... Tel. Main 47
Pasadena: 116 E. Colorado ..... Tel. Fair Oaks 40

YALE —AND— HARVARD

Travel by Steamship THE ADMIRAL LINE

Ticket Office Cor. 8th and Spring Telephones: Main 7393 or 12323. Long Beach Office, 115 W. Ocean Ave.

$17 ONE WAY $30 ROUND TRIP TO SAN FRANCISCO

INCLUDING BERTH AND MEALS

S. S. QUEEN

SAILS 10 A.M. SUNDAY

FOR SAN FRANCISCO AND SEATTLE

REGULAR SAILINGS FOR SAN FRANCISCO AND SEATTLE SUN., TUE., WED., THU.

PORTLAND Direct Sailing Sat. One Way $43.00

CUNARD ANCHOR

OFFICE, 501 Market Street, for tickets or Local Agency. Freight Office, 401 Market Street. Passenger Office, 10 Powell Street.

From New York

CHERBOURG AND SOUTHAMPTON
BERENGARIA ..... Sept. 14, Oct. 26
AQUITANIA ..... Sept. 24, Nov. 5
CARMANIA ..... Oct. 8, Nov. 19

LIVERPOOL
CARONIA ..... Sept. 10, Oct. 22
ALBANIA (new) ..... Sept. 17, Oct. 29
SCYTHIA (new) ..... Oct. 15, Nov. 26
CARMANIA ..... Sept. 24, Nov. 5

PLYMOUTH AND HAVRE
SAXONIA ..... Sept. 17, Oct. 29
LONDONDERRY AND GLASGOW
C'MEN'NIA (new) ..... Sept. 9, Oct. 21
ALGERIA ..... Sept. 16, Oct. 28
COLUMBIA ..... Sept. 23, Nov. 4
ASSYRIA ..... Oct. 7, Nov. 18

MONTREAL TO GLASGOW
SATURNIA ..... Sept. 10, Oct. 22
CASSANDRA ..... Sept. 24, Nov. 5

CUNARD MEDITERRANEAN
MADEIRA, GIBRALTAR, NAPLES, GENOA, MONACO, NAPLES, PIRAEUS, PATRAS (Greece) and Adriatic ports, very according to ports of call.
CARONIA ..... Jan. 14, 1922
CAMERONIA ..... Feb. 11, 1922

STORE IT WITH COLYEARS FIREPROOF WAREHOUSE

ROOMS $1.50 MONTH AND UP

415 SO SAN PEDRO ST PHONE MAIN 1117 60577

EPTEMBER 9, 1921.—[PART

When You
e Heard the

INSTRUMENT OF QUALITY
nora
EAR AS A BELL
ograph Without a Scratch"

rker Bros.

—exclusive Sonora representatives for Los Angeles—

have you fulfilled the obligation owed to your musical judgment in the selection of your phonograph.

The Sonora Plays
sc Records

enient Terms of Payment

ker Bros
ESTABLISHED 1880
South Broadway
h and Record Dealers on the Pacific Coast

Transatlantic

t Hotel Service
e You SAIL!

Quick Express Steamships
LE and HARVARD to
SAN FRANCISCO
Shortest cities of the Pacific, you travel in one and comfort as instantly available to the finest hotels. The accommodations and saloons are elegant; the dining service unsurpassed. By way of recreation you have Santa Catalina, Coronado, Monterey, Del Monte, Carmel. Book on your next trip to San Francisco, Los Angeles Harbor every day except Sunday. Airplane San Francisco next morning.
TRIP FROM LOS ANGELES, made in 60-day return $35
Information, Inquiries, P. E. Station, Los Angeles. Motorists can park cars at pier 58.
GELES STEAMSHIP CO.
Cullen, D. P. A. ..... 517 South Spring
Tel. Home 120
Tel. San Pedro 80
Tel. Fair Oaks 840

ALE
AND —
RVARD

CUNARD ANCHOR
OFFICE, 501 Market Street, San Francisco, or Local Agents
Freight Sailings on Application
Passenger and Freight Service
From New York
CHERBOURG AND SOUTHAMPTON
BERENGARIA ..... Sept. 23, Oct. 28, Nov. 25
AQUITANIA ..... Oct. 4, Oct. 25, Nov. 22
CARMANIA ..... Oct. 8, Nov. 5, Dec. 3
LIVERPOOL
CARONIA ..... Sept. 24, Nov. 5, Dec. 17
ALBANIA (new) ..... Sept. 29, Nov. 12, Dec. 24
SCYTHIA (new) ..... Oct. 11, Nov. 19, Jan. 7
CARMANIA ..... Dec. 31,
PLYMOUTH AND HAMBURG
SAXONIA ..... Sept. 17, Oct. 29, Dec. 10
LONDONDERRY AND GLASGOW
CHERNIA (new) ..... Sept. 24, Oct. 29, Dec. 3
ALGERIA ..... Oct. 1, Nov. 12, Dec. 17
COLUMBIA ..... Oct. 8, Nov. 19, Dec. 24
ASSYRIA ..... Oct. 29, Dec. 10,
MONTREAL TO GLASGOW
SATURNIA ..... Sept. 17, Oct. 15, Nov. 12
CASSANDRA ..... Oct. 22, Nov. 19, Dec. 17
CUNARD MEDITERRANEAN CRUISE
MADEIRA, GIBRALTAR, ALGIERS, MONACO, NAPLES, PIRAEUS, PATRAS, TRIESTE
Rates vary according to cruise.
CARONIA ..... Oct. 29, Nov. 26
CAMERONIA ..... Nov. 12, Dec. 10,

H COLYEAR'S
E WAREHOUSE
ONE MAIN 1117
ONE 60577

The Los Angeles Times

FRIDAY MORNING, SEPTEMBER 9, 1921.

SPORTS MOTORING FILMLAND DRAMA

ANGELS SINK SEALS IN TWELVE-INNING BRAWL.

Down League Leaders Third Time in Succession; Victory Today Will Put Locals on Top of Heap.

BY HARRY A. WILLIAMS.

Los Angeles is rapidly climbing those golden stairs so long usurped by the Franciscans.

Driven to desperation by the very extremity of their situation, the locals battled courageously for twelve rounds, but it was the same story, the old story of a rush which cannot be stemmed.

The finals were outplayed and overmatched, and all that they could do was to delay a certainty. Los Angeles won, 4 to 3, went into second place and reduced San Francisco's hold on first place to a single game.

Pat Nichoff started the winning rally and it was finished by Red Killefer, who had succeeded Stanley behind the plate in the eleventh. Killefer was visibly tiring when he batted the twelfth, and Nichoff gratefully found him for a double to left. O'Connell claimed Nichoff touched first, and protested unsuccessfully to Umpire Phyle. Sam Agnew replaced him at first. McCabe's slow grounder to Nichoff at third. The throw was late, and Nichoff collided with Kamm, falling safely on Agnew. Baldwin then came through with a clean single to center, Killefer scoring in his own good time. The limping leaders had suffered their third consecutive defeat at the hands of the Wrigley warriors.

LIFE AND DEATH.

Pat Graham evidently considered it a life and death affair with his ball team. At least this was indicated by the fact that he sent Chick Fuller Jim Scott to put the ball over the fence, which the home runs have been squirting recently. Scott, doomed to the Death Valley denizens by Doc Crandall, pitcher par excellence, author of half-baked home runs and sometimes known as the "one arm and dead" lefty, had a lot of unfinished business to transact from a week ago, when he was batted out of the box after reaching first and scoring on the play that he had left a homer simmering on the other side of the fence, Jim's only shortcoming is that he cannot throw straight up. In addition, he allowed over and browned the ball. However, before yesterday's game he took a religious oath in the dressing room that he would not allow another one over the fence.

His first crisis came in the fifth inning when Kamm walked with Killefer going to third on Archie Ross' double. Scott was not as

(Continued on Second Page.)

Lack of Grid Officials in the Northwest.

[EXCLUSIVE DISPATCH.]

PORTLAND (Or.) Sept. 8.—There is a great scarcity of qualified football officials in the Pacific Northwest. George Varnell of Spokane is in demand for practically every game and even this early in the season the managers are hot on his trail.

He has been secured to officiate at the California-Stanford game on November 19, which leaves Oregon and the Oregon Aggies at a loss for an official for their annual game, which falls on the same date. Sam Dolan is about the only other official who is in demand for big games in this vicinity and Dolan is an Oregon Aggie alumnus and, therefore, ineligible.

It is a cause of comment that with all the interest in football in Oregon and Washington no other experienced and efficient officials have been developed.

KUMAGAE DROPS OUT OF NATIONAL MEET.

[BY A. P. NIGHT WIRE.]

PHILADELPHIA, Sept. 8.—Ichiya Kumagae, the Japanese tennis star, will not compete in the national tennis singles championship, to begin tomorrow at the Germantown Cricket Club. This announcement was made today by the tournament committee. The Japanese was taken ill Monday after his Davis cup match with William T. Tilden II.

CHAMPIONSHIP MEET STARTS.

National Title Tourney Begins in East Today.

Tilden Has Stiffest Opposition of His Career.

Johnston is Biggest Obstacle in Net Champ's Path.

BY FRED HAWTHORNE.

[EXCLUSIVE DISPATCH.]

PHILADELPHIA, Sept. 8.—All is in readiness for the start of the fortieth annual men's national championship lawn tennis singles, on the historic turf of the Germantown Cricket Club at Mannheim, at noon tomorrow. Philadelphia awaits the opening of what holds every promise of being one of the most spectacular and bitterly fought championship tests in the history of the game, with a silent prayer that William T. Tilden, II, the world's titleholder and playing through national champion, will successfully defend his laurels.

If the tall son of Philadelphia retains his national crown at the end of the nine days of furious strife that lie ahead of him there will be none to gainsay him the right to rank as the world's mightiest exponent of the game.

TOUGH TEST.

It will be a particularly gruelling test that "Big Bill" must face next week, after his early round matches have been played tomorrow and Saturday. In the third round of play, the "Wimbledon wonder" will renew his sensational battle with little Zenzo Shimidzu of Japan, who has twice carried the champion to five desperately close sets.

If he survives that meeting, Tilden will be up against what should prove his most terrific struggle in the tournament, and one which is liable to decide the championship.

Either William M. Johnston of California, national titleholder of 1915 and 1919, and Tilden's most bitter rival for the top honors, or Vincent Richards of New York, who conquered Tilden at Providence in July, should bar the champion's path in this bracket. Johnston has no opposition on the way worthy of serious consideration, while Richards will find the veteran, Walter T. Hayes, of Chicago and his most serious rival, before reaching the third round—and Johnston.

PICKS JOHNSTON.

I look to see the little Californian come through against Richards in spite of the latter's brilliant tournament record earlier in the season. Johnston, I believe, hits too powerfully and is too great a court strategist for the New York boy at this stage, although Richards has potentialities that render him capable of almost any feat, provided he happens to hit his top form.

Then, in the fourth round, we should see the greatest singles match of the entire season, for it will be Tilden against Johnston, east against west, the two greatest players in the world, pitted one against the other.

Robert Lindley Murray of Niagara Falls, former Californian and national champion, should be the man to face the winner in the fifth round, and it may be that the rigors of battling through such terrific opposition will render Johnston, Tilden or Richards, whoever comes through, so worn that the meteoric Murray may spring the great surprise of the tournament.

Richard Norris Williams II, of Boston, former national champion, and Watson M. Washburn of New York look like the most logical candidates for the semi final round in the upper section, with Williams the logical choice to win and go into the final round.

YOUNG GIRL COMPLETES LONG SWIM.

Finishes Albany to New York Aquatic Journey in Perfect Physical Condition.

[BY A. P. NIGHT WIRE.]

NEW YORK, Sept. 8.—Completing a 145 mile swim begun at Albany last Friday, Miss Millie Gade, 22 years old, a swimming instructor at the New York Young Women's Association, arrived at Battery Park this morning. A launch and a rowboat accompanied her down the Hudson and she slept and ate aboard the launch.

She left Albany last Friday and covered, including detours, approximately 153 miles. She was in the water sixty-three hours, thirty-five minutes.

Miss Gade averaged three and one-half miles an hour on the last day of the swim. A large crowd greeted her as she left the water.

She finished in good condition, but said she had been at the point of exhaustion several times since she started from Albany and that on one occasion she was struck in the face by a large fish. Driftwood made night swimming perilous, but she did some in order to take advantage of the ebb tides.

A nurse, a pilot and a trainer were the other members of the party.

Members of Miss Gade's party said that she had nearly cut the record for the swim in half. The total elapsed time when the feat was accomplished by a man named Cooper, 25 years ago, was eleven days and four hours. Her total elapsed time was given as six days, one hour and seven minutes.

The distance traversed on most days varied from nineteen to twenty-six miles.

New Trojan Coach.

Bob Zuppke Product to Coach U.S.C. Line.

Behold the stalwart young man who was signed up yesterday to tutor the rush line out Bovard field way. Elmer T. ("Swede") Rundquist played left tackle on the University of Illinois elevens of 1915, 1916 and 1917, was all-western tackle for three years and received favorable mention in Walter Camp's all-American talk in 1917. He captained Illinois that year.

ANOTHER U.S.C. COACH.

BY PAUL LOWRY.

Two Elmers will be main cogs in the football coaching system at the University of Southern California this fall—Elmer C. "Gloomy Gus" Henderson, head coach, and Elmer T. "Swede" Rundquist, line coach.

Elmer C. is a holdover of some renown, but Elmer T. is a new addition, so new that only yesterday he signed on the dotted line, making him a full-fledged member of the U.S.C. coaching staff, already composed of Head Coach Henderson, Assistant Coach Hunter, and Freshman Coach Harold Ofstie.

Rundquist is a tiny chap of something over six feet, and 190 pounds or so, who played left tackle for Bob Zuppke at Illinois three years —1915-16-17. He was an all-western man for all three years, and in his last term when he captained Illinois, he was honorably mentioned for Walter Camp's all-American mythical selection.

Last year he coached the Michigan Aggie line, having considerable success with indifferent material. He succeeds to the position made vacant by Alfred Tennyson Garrett, the young man from Rutgers, with the poetical name, who is going East to commit business instead of football.

The addition of Rundquist got the folks at U.S.C. all smoked up with excitement, and no one was able to sleep until 5 a.m. this morning on account of not going to bed until 4:30 a.m.

Garrett's defection, which had been causing "Gloomy Gus" not a little worry, was forgotten when he and Rundquist settled their turkey talk over the financial situation. Henderson said he was very favorably impressed with Rundquist, and believes he has just the type of man to co-ordinate the Trojan rush line into one of the best on the Coast.

U.S.C. seems to have landed an ace in Rundquist, and also in Harold Ofstie, the frosh coach, who was offered the head coach's job at Wisconsin in 1917, but refused to take it; preferring to enlist in the service.

Walter Powell, head coach at Stanford last year and present athletic director, told Henderson that Ofstie was good enough to be head coach at Stanford. Ofstie, however, wanted only a two months' job and signed with U.S.C. The Trojan freshman should certainly benefit by the deal.

THREE SQUADS POOL PIGSKIN WISDOM.

[BY A. P. NIGHT WIRE.]

COLLEGE PARK (Md.) Sept. 8.—What is believed to be a unique experiment in the history of the gridiron sport will be tried out during the early practice season this year by the football squads of the University of Maryland, George Washington University and Delaware College. The two latter teams will join the Maryland squad here this week under arrangement whereby all three will practice together until about October 1.

By this arrangement they will pool their football wisdom and each team at all times will have another eleven available for scrimmage.

ERTLE AND GOFFEY MEET.

When Timer Billy Cox rings the brand new bell at the Hollywood American Legion's arena at Hollywood and El Centro Boulevards tonight, the best boxing show yet put on by the Legionnaires is promised by Matchmaker Frank Crowley.

The main event will bring together two boxers that are as evenly matched as two peas in Bobby Ertle and Joe Coffey. The latter boxer put up a whale of a draw two weeks ago against Henry Gastine. He was so impressive in his boxing that he was immediately matched for tonight's climax bout with Ertle.

An elimination series in the bantamweight class on the Coast is expected to result from the semi-wind-up match between Frankie Dolan and Eddie Macey. It is freely predicted that the winner will get a chance in the near future with Dynamite Murphy or George Marks.

The curtain-raiser in tonight's bill will bring out one of those slugging, hammer and tongs affair, that start with the first tap of the bell and sometimes even go over a couple of seconds beyond the finishing bell. The principals will be Larry Osbrink and Herb Ryan.

For those fans that like slugging, hard-hitting bouts, the most hard to please should be satisfied with the bout to come up between the veteran Mike Doll and Young Stanley Ketchell.

The remainder of the card will include the bout between Roy Sutherland and Johnny Conde, Tommy Chapple and Louis Garcia and Lucky Lugg vs. Harry Beecher. George Blake is to referee, with H. M. Walker and Fane Norton sitting in as judges from the ringside.

WINTER LEAGUE OF STARS.

Baseball bugs are going to get mighty little chance to catch their breath during the next few months. Ten days after the Coast League season explodes the Winter League will open up with Los Angeles, Vernon, San Francisco and Oakland in the line-up.

Until the middle of December the new Winter League will furnish choice baseball for the fans, seven games a week, with fireworks in both the north and south all the time.

Frank Chance, former Angel manager, has been elected president of this league. He will be the last court of appeals in all disputes, and will see that everything runs like clockwork in the winter schedule.

Four big league stars will manage the teams. Roger Hornsby will have charge of the Los Angeles Club; George Sisler will pilot Vernon; Ty Cobb, San Francisco; and Harry Heilmann, Oakland.

The teams themselves will be made up of big-league stars, with a smattering of Coast Leaguers and and youngsters. And that some high-powered ball will develop during the season is a certainty. Plans have been made to give the bugs the genuine article, as well as the chance to see a bunch of the biggest men in baseball in action.

BOUT WAS A FARCE, SAYS TEX.

Promoter Testifies Against Wilson Before New Jersey Boxing Commission.

[BY A. P. NIGHT WIRE.]

JERSEY CITY, (N. J.) Sept. 8. Johnny Wilson, middleweight champion, summoned by the New Jersey Boxing Commission today to face charges that he broke his contract by giving a poor boxing exhibition Labor Day in his bout with Bryan Downey, Cleveland, heard Tex Rickard, the promoter, testify that he considered the fight was a farce. Rickard said he thought Wilson "a disgrace to the game," and that he should be ruled out of the ring for life.

Jim Savage, who refereed the bout, declared that if he had known of a precedent in championship encounters, he would have "thrown both men out of the ring in the fifth round." He said he believed both fought honestly, but that neither knew how to fight.

Rickard contended that Wilson did not box as well as he could, judging from his bout with Mike O'Dowd last winter in which the Boston battler defended his title successfully. He notified the commission that he had deposited Wilson's share of the Labor Day purse, $35,000, and it would be available if the commission decided to release the money, which it had ordered held pending the hearing.

Boxing Commissioner McNair who brought the charges, said he heard Wilson's seconds counsel him to continue keeping away from Downey and not to lead. Wilson denied this. The hearing was continued until Tuesday to allow Wilson and his manager time to obtain counsel.

Suzanne to Play Tennis for Sake of Sweet Charity

[BY A. P. NIGHT WIRE.]

NEW YORK, Sept. 8.—Mlle. Suzanne Lenglen, French woman tennis champion, will play in an exhibition match for the benefit of the American committee for devastated France at South Orange, N. J., Country Club Saturday. Her partner in doubles will be Mrs. David C. Mills of Orange. The opposing couple will be Miss Leslie Bancroft of Boston and Miss Martha Bayard of Short Hills, N. J.

EVANS, McDONALD TRIM BRITISHERS.

[BY A. P. NIGHT WIRE.]

KANSAS CITY, Sept. 8.—Chick Evans, national amateur champion, and Bob McDonald, metropolitan open champion, defeated George Duncan and Abe Mitchell, British professionals, 2 and 1, in an exhibition golf match today.

CUBS BUY BUSHER.

[BY A. P. NIGHT WIRE.]

CHICAGO, Sept. 8.—Carter Ward Ellis, shortstop from the Yakima (Wash.) club, joined the Chicago Nationals today. He played the infield with the Sacramento club in 1918 and 1919. This season he started with Seattle and was sold to Yakima, from which club he was purchased by the Cubs.

HOLIDAY FOR PAUL HUNTER.

Champion Commits "Amiable Murder" on Totem.

Armstrong Beats Seaver in Best Golf Match.

Play Semifinals of the State Championship Today.

[EXCLUSIVE DISPATCH.]

DEL MONTE, Sept. 8.—Two players from the North and two from the South will contest the semi-finals of the California amateur championship tomorrow as the result of matches in the third round at Pebble Beach today. Dr. Paul Hunter, the titleholder, will play Frank Kales of Claremont, and Fitzgerald Marx, also of the Claremont Country Club, will tee off against "Scotty" Armstrong.

Paul Hunter made more or less of a holiday of his match with Frank Tatum of Annandale, for after winning six of the first nine holes, he annexed only two more on the second nine, and after luncheon was so charitably disposed that he was content to maintain his margin of 5 up, finishing what somebody called amiable murder, at the twenty-ninth hole. If Tatum had been playing the brand of golf that he showed in the first round when he defeated Sam Conlan with a 75, the doctor might have had to extend himself, but as it was he seemed to be preserving his energies for the matches ahead of him.

THE BIG MATCH.

The big match of the day, which drew large galleries, both in the morning and afternoon rounds, was the encounter between "Scotty" Armstrong and Everett Seaver, and it was always interesting with plenty of good golf. They had a ding-dong battle in the morning, until the last few holes, during which "Scotty" picked up two more, winding up with three to his credit at lunch.

Seaver retrieved the second after the interval with a fine birdie 4. He had sliced a long drive into a trap, but played out beautifully to the edge of the cross bunker, and pitched to within ten feet of the cup, holing the putt. Armstrong won the twenty-first and the next was halved in 5ves, each taking three putts. Seaver won the Canary Cottage hole, but missed his drive on the long hog back sixth, and though he made a good effort to recover, just lost the hole. Seaver overshot the short seventh and the next two were traded. Armstrong be-

(Continued on Third Page.)

ESSEX

SAVE $603
ON ALL MODELS

Owners have always compared Essex performance, endurance and quality to far costlier cars.

Now that it undersells cars that you never even embrace in the same thought with it so far as value is concerned, is there any question as to its preference?

NOW $1690

Touring ..... $1690 Roadster $1690
Sedan ..... 2610 Cabriolet 2220

Prices F. O. B. Los Angeles.

Harold L. Arnold

Arnold Bldg., Cor. 7th and Figueroa Sts.

Distributor Hudson and Essex Motor Cars

Public Garage Entrance, Figueroa St. Accessory Dept., 909 West 7th St.

Battery, Mechanical and Parts Dept., Entrance, Orange St.

BOXING TO-NITE—FRIDAY
7—BIG BOUTS—7
Hollywood Legion Stadium
Hollywood Blvd. and El Centro

MAIN EVENT
Joe Coffey
vs.
Bobbie Ertle

SEMI-WINDUP
Frankie Dolan
vs.
Eddie Macey

$1-$2-$3 Including War Tax

BAND CONCERT AT 8 P. M.

TAKE ANY HOLLYWOOD CAR DIRECT TO STADIUM.

Suits of Quality
Mandaville
Made-to-Measure
Garments

Extra Weight Fabrics That Wear
Made of Long Staple Virgin Wool

You don't want a Palm Beach suit for winter wear. There are months of cool weather ahead during which you'll appreciate the extra-weight quality of Mandaville suits. They hold shape and wear longer.

Patterns could not be handsomer or more varied than those we are showing in our fall and winter line.

The Quality is all-wool and fully guaranteed.

Smartly tailored, the Mandaville way, these suits not only fit but they flatter. Have your next suit made HERE.

Popular Prices—Exceptional Tailoring
Suits $40, $45, $50, $55, $60

We are 24 years in Los Angeles, 10 years at present location. We please or refund your money.

C. P. Mandaville Co.
SUCCESSOR TO A. K. BRAUER & CO.
345-47 SO. SPRING
Tailors to Men Who Know

Fifty-third Homer for the Bambino; Pirates and Giants Stationary.

RUTH HANGS UP ANOTHER HOMER

But It Doesn't Help Much, as The Yankees Lose.

Babe is Now Within One Swat of His 1920 Record.

Detroit Pulverizes Cleveland in Slow Affair.

[BY A. P. NIGHT WIRE.]

PHILADELPHIA, Sept. 8.—A double by Perkins and a single by Johnson today gave Philadelphia two runs and a ninth-inning victory over New York, 6 to 5.

Ruth hit his fifty-third home run of the season. He now needs only one more to equal his world's record of last year. He made his fifty-third home run last year at Philadelphia, September 27. Score:

NEW YORK.	AB	R	H	O	A
Miller,rf	4	1	1	2	0
Pipp,1b	4	0	0	10	0
Ruth,lf	4	0	0	1	0
Meusel,rf	4	0	1	2	0
Pipp,1b	4	0	0	10	0
Ward,2b	4	0	1	2	4
McNally,3b	4	0	0	1	3
Schang,c	4	0	0	6	1
Quinn,p	4	0	0	0	4
Pennock,p	1	0	0	0	0
Totals	36	1	2	24	12

PHILADELPHIA.	AB	R	H	O	A
Witt,rf	4	1	2	2	0
Dykes,3b	4	1	1	1	3
C. Walker,lf	4	0	1	2	0
Perkins,c	4	1	2	5	0
Burns,1b	4	0	0	10	0
Johnson,ss	4	1	2	2	3
Galloway,2b	4	0	0	2	4
Rommel,p	4	0	0	0	4
Totals	36	4	8	27	10

Two out when winning run scored.
2—Batted for McNally in 9th.

SCORE BY INNINGS.

New York	1 0 0 0 0 0 0 0 0—1
Philadelphia	0 0 0 0 0 0 0 0 4—4

SUMMARY.

Errors—Ruth, Ward, Collins, McNally, Galloway. Two-base hits—C. Walker, Perkins. Three-base hit—Witt. Home runs—Smith, Ruth. Stolen bases—Collins, Meusel. Sacrifice hits—Perkins, McNally, Pennock. Struck out—By Quinn, 2; Rommel, 4. Double play—McNally to Pipp. Bases on balls—Off Quinn, 1; Rommel, 4. Hit by pitched ball—By Quinn, 1 (Johnson). Passed ball—By Schang, 1. Left on bases—New York, 7; Philadelphia, 5. Losing pitcher—Quinn. Umpires—Nallin, Connolly and Dineen.

BAD FINISH.

[BY A. P. NIGHT WIRE.]

CLEVELAND, Sept. 8.—Cleveland wound up its 1921 home games today by being defeated by Detroit 15 to 1. Dauss was effective all the way, while none of the Cleveland pitchers could stop the Tigers. The score:

DETROIT.	AB	R	H	O	A
Young,2b	4	2	1	2	4
Jones,cf	5	2	3	4	0
Cobb,rf	5	2	3	1	0
Veach,lf	5	2	3	1	0
Heilmann,rf	5	1	2	0	0
Bush,ss	4	0	0	0	0
Morrits,1b	4	2	2	11	0
Stanage,c	4	1	1	7	0
Baumgartner,p	1	0	0	0	0
Ehmke,p	1	0	0	0	0
Dauss,p	4	1	1	0	2
Shorten,x	1	0	0	0	0
Totals	41	15	20	27	16

CLEVELAND.	AB	R	H	O	A
Jam'son,lf	4	0	1	3	0
W'mson,3b	4	0	0	1	0
Speer,cf	4	0	0	2	0
Wood,rf	4	0	0	0	0
Smith,c	4	0	0	6	0
O'dner,2b	3	0	0	0	3
Sm'h'son,1b	3	0	0	12	0
Sewell,ss	4	1	1	1	3
J'ston,1b	0	0	0	12	0
O'Neill,c	1	0	0	4	0
Shinault,x	1	0	0	0	0
Sothoron,p	2	0	1	0	1
Caldwell,p	0	0	0	0	0
Clark,p	0	0	0	0	0
Morton,p	0	0	0	0	0
H'd'son,xx	1	0	0	0	0
Burns,x	1	0	0	0	0
Totals	36	1	2	27	7

x—Batted for Meritt in 8th.
xx—Batted for Caldwell in 8th.
x—Batted for Morton in 9th.

SCORE BY INNINGS.

Detroit	1 2 3 0 1 0 1 0 7—15
Cleveland	0 0 0 0 0 0 0 0 1—1

SUMMARY.

Errors—Young, Sothoron, 2. Two-base hits—Bassler, Baumgartner, Veach, Heilmann, Sewell. Three-base hit—Veach. Home runs—Young, Veach. Stolen bases—Young, Veach, Heilmann, Bassler, Dauss. Sacrifice hits—Meritt, Bassler, Dauss. Double plays—Bassler to Johnson; Sewell to Johnson. Bases on balls—Off Dauss, 2; Morton, 1; Sothoron, 4; Caldwell, 1; Clark, 1. Struck out—By Dauss, 5; Caldwell, 2; Clark, 1; Morton, 2. Hit by pitcher—By Dauss, 1; Sothoron, 4; Morton, 1. Losing pitcher—Sothoron.

BROWNS WIN FINAL.

[BY A. P. NIGHT WIRE.]

ST. LOUIS, Sept. 8.—St. Louis overcame Chicago's early run lead and won today, 4 to 3. Sheely's home run with two on gave Chicago all its tallies against Bayne. The clash was the clubs' final of the season. Score:

CHICAGO.	AB	R	H	O	A
Mostil,rf	4	1	1	0	0
Falk,cf	4	0	1	3	0
Collins,3b	4	0	0	1	3
Felsch,lf	4	0	1	1	0
Risberg,ss	4	0	0	1	3
Schalk,c	4	0	1	6	0
Weaver,2b	4	0	0	2	3
Cicotte,p	2	0	0	0	1
Williams,p	1	0	0	0	0
Totals	35	1	3	24	10

ST. LOUIS.	AB	R	H	O	A
Tobin,rf	4	0	0	1	0
Gerber,ss	4	0	1	1	3
Sisler,1b	3	1	1	11	1
Jacobs,lf	4	0	1	1	0
Sheely,3b	4	2	2	1	3
Severeid,c	4	0	1	5	0
Gerber,2b	4	0	0	2	3
M'M'ms,2b	0	0	0	0	0
Bayne,p	3	0	0	0	2
Totals	30	3	6	22	12

One out when winning run scored.
2—Batted for Falk in 8th.

SCORE BY INNINGS.

Chicago	0 0 0 0 0 0 0 1 0—1
St. Louis	0 0 0 0 0 0 0 3 x—3

SUMMARY.

Home run—Sheely. Sacrifice hits—Collins, Schalk, Bayne. Double plays—Risberg to Collins to Sisler; Collins to McMillan to Sheely; Mostil to Sheely; Bayne to McManus. Bases on balls—Off Williamson, 7; Bayne, 2. Struck out—By Wilkinson, 1; Bayne, 1.

Boys' Gym Suits

Shirts, Pants and Shoes Complete $2.50

FOOT BALL GOODS
Headgear, Jerseys
Shoulder Guards
Pants and Shoes

TUFTS-LYON ARMS CO.
TWO ENTRANCES
609-11-So. Olive 514 W. Sixth St.

Home Gardens and Fruit Trees

as well as the professional side of agriculture are covered by the Times' Farm and Tractor Magazine. It is doubly interesting because written exclusively for local conditions.

Everybody'll be there tonight.
GEORGE LLOYD
Famous Character Artist, to help entertain you.

$2 CHICKEN DINNER
to delight your palate
GREEN MILL GARDENS
California's most unique cafe—on Washington highway to Venice. Bill Faire, Morris Brandt, Props. For reservations phone Santa Monica 01024.

$6.50 a Golf Shoe for Street Wear

The first batch of these "high-powered kicks" lasted mighty "quick"—they were gone in no time!

We've kept the wires hot trying to get more—they've just come in—are on sale NOW!

They've made a big hit—the "boys" are wearing 'em everywhere. They are snappy looking and comfortable as an old glove. They're made of smoked horse with a dark calf apron and a "ground-gripping" fiber sole.

There'll probably be another mad rush for 'em today—get in early or you may "lose out" again—supply's limited!

Young's
Shoes for Men

Six Stores
506 W. SIXTH ST.
212 W. SIXTH ST.
Between Spring & Broadway
216 W. FOURTH ST.
Between Spring & Broadway
147 W. FIFTH ST.
Between Main & Spring
428 S. BROADWAY
514 S. BROADWAY

BRAVES DIVIDE WITH PHILLIES.

Ninth-Inning Rally Wins First for Philadelphia.

But Boston Comes Back Strong and Cops 13 to 2.

Triple With Bases Full Does It for the Cubs.

[BY A. P. NIGHT WIRE.]

BOSTON, Sept. 8.—Boston divided today's double-header with Philadelphia, Oeschger pitching brilliantly in the first game until the ninth, and having a 6 to 0 lead. Then Philadelphia made eight runs in the ninth, winning, 8 to 6. Oeschger was knocked out with seven of the eight runs against his account. Boston won easily in the second game, 13 to 2.

First game:

PHILADELPHIA.	AB	R	H	O	A
Monroe,2b	4	0	1	3	4
Miller,3b	4	2	2	2	2
Wood,lf	4	1	1	2	0
Leb'rus,rf	4	2	3	1	0
Williams,cf	4	0	0	2	0
Kamm,1b	4	0	1	7	0
Lee,1b	0	0	0	1	0
King,lf	4	0	1	1	0
P'k'son,ss	3	0	1	2	3
Bruggy,c	4	0	0	6	0
G. Smith,p	2	0	0	0	2
Rodgers,p	1	0	0	0	1
Totals	39	5	10	27	12

BOSTON.	AB	R	H	O	A
Powell,cf	4	1	2	1	0
Ch'bury,2b	5	1	1	3	4
Fourch,rf	4	0	0	1	0
Cruise,lf	4	0	0	3	0
Rawlings,2b	3	1	1	3	0
Hollis,1b	4	0	1	11	0
Ford,ss	4	0	1	2	3
O'Neill,c	4	0	1	3	0
Watson,p	4	1	1	0	4
Totals	40	3	8	27	11

1—Ran for Peters in 9th.
2—Batted for Watson in 9th.

SCORE BY INNINGS.

Philadelphia	0 0 0 0 0 0 0 0 5—5
Boston	0 0 0 0 0 0 0 0 3—3

SUMMARY.

Errors—Watson, Wilson, Christenbury, 2; Powell, Fourcher, Kamm, Kopf. Three-base hits—Kopf, Christenbury. Two-base hits—Kamm, Leibrandt, Christenbury, Rawlings. Sacrifice hits—Monroe, Shinners to Fournier to Kopf; Leibrandt to Miller to Monroe; Christenbury to Hollis; Powell to Watson; Rawlings to Hollis. Bases on balls—Off Watson, 1; Gaschger, 2; McQuillan, 1. Passed ball—Bruggy. Struck out—By Watson, 2; Brin, 1; Gaschger, 2; McQuillan, 2; Rogers, 1. Hit by pitcher—By Gaschger, 1 (Williams). Winning pitcher—Watson. Losing pitcher—Gaschger.

Second game:

PHILADELPHIA.	AB	R	H	O	A
Monroe,2b	3	0	1	2	3
Miller,3b	3	0	0	1	2
Wood,lf	3	0	0	2	0
Leb'rus,rf	3	0	0	2	0
Williams,cf	3	0	0	3	0
Kamm,1b	3	0	0	7	0
Lee,1b	1	0	0	1	0
King,lf	3	0	1	1	0
P'k'son,ss	3	0	0	1	3
Bruggy,c	3	0	0	4	0
G. Smith,p	1	0	0	0	1
Sallee,p	1	0	0	0	1
Totals	30	0	2	24	10

BOSTON.	AB	R	H	O	A
Powell,cf	4	0	0	0	0
Ch'bury,2b	5	1	1	0	3
Fourch,rf	4	0	0	0	0
Cruise,lf	4	0	0	2	0
Rawlings,2b	3	1	1	3	0
Hollis,1b	4	0	0	11	0
Ford,ss	4	0	1	2	3
O'Neill,c	4	2	2	8	0
Watson,p	4	1	1	0	4
Totals	36	13	15	27	10

SCORE BY INNINGS.

Philadelphia	0 0 0 0 0 0 0 0 0—0
Boston	0 1 0 1 0 1 1 9 x—13

SUMMARY.

Errors—Monroe, Bruggy, Rawlings. Two-base hits—Hollis, O'Neill, Cruise. Three-base hits—Rawlings, Powell. Stolen bases—Chapman, Ford. Sacrifice hits—Miller, Watson. Double play—Ford to Hollis. Bases on balls—Off G. Smith, 2; Sallee, 2; Watson, 2. Struck out—By G. Smith, 2; Sallee, 2; Watson, 5. Passed ball—Bruggy. Losing pitcher—G. Smith.

CINCY STUMBLES.

[BY A. P. NIGHT WIRE.]

CHICAGO, Sept. 8.—Grimes's triple with the bases filled and two out in the fourth gave Chicago a lead which Cincinnati was unable to overcome, and the locals won, 6 to 2, getting an even break on the series. Cheeves pitched in fine form. Daubert got four hits in as many times up.

CINCINNATI.	AB	R	H	O	A
Rohm,2b	4	0	0	1	4
Kopf,ss	4	0	1	1	3
Groh,3b	4	0	1	0	3
Roush,rf	3	0	0	1	0
D'bert,1b	4	0	4	12	0
Duncan,cf	4	0	0	1	0
Wingo,c	3	0	0	4	0
Donohue,p	1	0	0	0	0
Bonah,x	1	0	0	0	0
Combs,p	0	0	0	0	1
Totals	32	2	7	24	17

CHICAGO.	AB	R	H	O	A
Flack,rf	4	0	0	1	0
Hol'chr,ss	4	0	1	2	4
Terry,2b	4	0	1	3	4
Kal'her,3b	4	1	1	0	3
Fartor,lf	4	1	2	2	0
Grimes,1b	3	0	1	11	1
O'Farrell,c	3	0	0	6	0
Cheeves,p	3	0	1	1	1
Totals	33	2	6	27	13

SCORE BY INNINGS.

Cincinnati	0 1 0 0 0 1 0 0 0—2
Chicago	0 0 0 0 1 0 1 0 x—2

SUMMARY.

Two-base hits—Cheeves, Fournier, McGeehee, Kelleher, Daubert. Three-base hits—Grimes, Kelleher. Stolen bases—Rohm, Daubert, Terry. Sacrifice hits—Barber, Terry. Double plays—Kopf to Rohm to Daubert; Rohm to Wingo. Bases on balls—Off Donohue, 2; Cheeves, 1. Innings pitched—By Donohue, 7; Combs, 1. Struck out—By Cheeves, 2; Donohue, 2. Losing pitcher—Donohue.

POLICE MIX IN OAK AND TIGER COMBAT.

[BY A. P. NIGHT WIRE.]

OAKLAND, Sept. 8. — Oakland split a double-header with Vernon today, the Tigers winning the first 2 to 1 and the Oaks the second, 5 to 3.

The first game was a pitchers' battle between Dell and Kremer. The second contest was Oakland's all the way. The locals started with a two-run lead and cut off a Vernon rally in the seventh which fell one short of evening up the score.

For disputing a decision of Umpire Crozier in the third inning of the first game, First Baseman Ham Hyatt and Third Baseman Red Smith, both of Vernon, were put out of the game. Manager Essick figured in the mix-up and he clashed with Crozier. Police were called to separate them. Scores:

First game:

VERNON.	AB	R	H	O	A
Smith,2b	2	1	1	0	1
C'ffm'n,cf	3	0	1	2	0
Sch'der,rf	3	0	1	2	0
Hyatt,1b	2	0	0	4	0
Cook,lf-If	3	0	0	1	0
Hannah,c	4	1	1	8	1
Fisch'r,ss	4	0	1	1	4
K'ger,1b-2b	3	0	0	2	2
Dell,p	2	0	0	1	2
Sawyer,3b	2	0	0	2	1
O'Brien,rf	2	0	1	2	0
Totals	32	2	5	27	12

OAKLAND.	AB	R	H	O	A
Pinell,3b	4	0	0	0	4
Wills,rf	4	0	0	2	0
Cooper,cf	4	0	2	3	0
Miller,lf	3	0	0	2	0
Knight,2b	4	0	1	2	3
Guisto,1b	4	0	0	11	1
B'baker,ss	3	0	0	3	4
Koehler,c	3	0	0	4	0
Kremer,p	3	0	0	1	2
Totals	36	0	3	27	15

SCORE BY INNINGS.

Vernon	1 1 0 0 0 0 0 0 0—2
Oakland	0 0 1 0 0 0 0 0 0—1

SUMMARY.

Errors—French, Pinelli, Miller. Home runs—Hannah. Three-base hit—French. Two-base hit—Knight. Sacrifice hits—Kremer, Brubaker. Bases on balls—Off Dell, 2; Kremer, 2. Struck out—By Dell, 2. Double plays—Kremer to Brubaker to Guisto; Brubaker to Knight to Guisto; French to Sawyer to Zeider. Runs responsible for—Dell, 1; Kremer, 2. Stolen base—Schneider.

Second game:

VERNON.	AB	R	H	O	A
Smith,2b	4	1	1	1	2
C'ffm'n,cf	4	0	1	1	0
Sch'der,rf	4	0	0	2	0
Hyatt,1b	3	0	1	11	1
O'Brien,lf	4	0	3	3	0
Murphy,c	4	0	0	5	0
French,ss	3	1	0	4	6
Zeider,2b	4	1	1	2	3
Crose,p	1	0	0	0	1
Hannah,x	1	0	0	0	0
Totals	35	3	7	27	13

OAKLAND.	AB	R	H	O	A
Pinelli,3b	4	0	1	2	3
Wills,rf	4	1	2	0	1
Cooper,cf	4	1	2	1	0
Miller,lf	4	1	1	1	0
Knight,2b	4	1	2	3	7
Guisto,1b	4	0	0	11	1
B'baker,ss	3	0	0	1	2
Read,c	4	0	1	4	1
Krause,p	3	0	0	0	1
Totals	34	5	9	27	14

2—Batted for Crose in 9th.

SCORE BY INNINGS.

Vernon	0 0 0 0 0 0 0 0 3—3
Oakland	2 1 0 0 0 1 0 1 x—5

SUMMARY.

Errors—French, 2; Knight, Brubaker, Three-base hit—Wills. Two-base hits—Brubaker, Knight, 2; Smith. Sacrifice hits—Murphy, Schneider, Brubaker. Bases on balls—Off Krause, 2; Crose, 1. Struck out—By Krause, 4; Crose, 4. Double plays—Miller to Guisto; Zeider to French to Hyatt; Miller to Knight. Runs responsible for—Crose, 3; Krause, 2.

STANDING OF CLUBS.

PACIFIC COAST LEAGUE.

	W.	L.	P.c.		W.	L.	P.c.
S. Francisco	99	67	.596	Oakland	88	78	.522
Los Angeles	95	67	.586	Vernon	83	78	.516
Sacramento	92	69	.571	Salt Lake	83	84	.497
Seattle	88	69	.541	Portland	69	113	.379

Yesterday's Results.

Los Angeles, 4; San Francisco, 3 (12 innings.)
Vernon, 2; Oakland, 1 (first game.)
Oakland, 3; Vernon, 2 (second game.)
Seattle, 5; Portland, 2.
Salt Lake, 3; Sacramento, 2.

Today's Games.

San Francisco at Los Angeles.
Sacramento at Salt Lake.
Seattle at Portland.
Vernon at Oakland.

NATIONAL LEAGUE.

	W.	L.	P.c.		W.	L.	P.c.
Pittsburg	90	61	.611	Brooklyn	69	86	.510
New York	82	64	.562	Cincinnati	69	74	.448
St. Louis	75	70	.517	Chicago	62	82	.388
Boston	72	81	.541	Philadelphia	49	91	.331

Yesterday's Results.

Philadelphia, 8; Boston, 6.
Boston, 13; Philadelphia, 2.
Chicago, 6; Cincinnati, 2.

Today's Games.

St. Louis at Cincinnati.
Chicago at Pittsburg.
Philadelphia at Boston.
Brooklyn at New York.

AMERICAN LEAGUE.

	W.	L.	P.c.		W.	L.	P.c.
New York	97	49	.622	Boston	62	86	.419
Cleveland	92	51	.617	Detroit	64	72	.471
St. Louis	70	65	.519	Chicago	59	77	.421
Washington	69	69	.500	Philadelphia	47	91	.307

Yesterday's Results.

Philadelphia, 6; New York, 5.
Detroit, 15; Cleveland, 1.
St. Louis, 4; Chicago, 3.

Today's Games.

Cleveland at St. Louis.
Detroit at Chicago.
Boston at Washington.
New York at Philadelphia.

AMERICAN ASSOCIATION.

	W.	L.	P.c.		W.	L.	P.c.
Louisville	92	59	.609	St. Paul	69	79	.466
Minneapolis	77	70	.524	Indianapolis	69	78	.469
Kansas City	75	71	.541	Milwaukee	69	75	.464
Toledo	70	69	.504	Columbus	57	81	.413

Yesterday's Results.

Toledo, 7; Louisville, 5.
Columbus, 3-7; Indianapolis, 0-4.
Minneapolis, 10-5; Milwaukee, 5-4.
Kansas City, 7; St. Paul, 2.

Today's Games.

Indianapolis at Columbus.
Milwaukee at Minneapolis.
Louisville at Toledo.
Kansas City at St. Paul.

ANGELS ANNEX LENGTHY AFFAIR.

(Continued from First Page.)

deadly as his prefix would indicate, he grounding to McAuley.

KAMM DOUBLES.

The sadder and wiser Seals scored a tough run in the fifth after a lot of hard work. Willie Kamm opened the rally with a double, which lacked a short foot of clearing our tall scoreboard. Yelle sacrificed to Niehoff, and was safe when Bert splattered a low throw among the spreading feet of Sandow Griggs, which are gradually flattening out under his great weight.

Building inspectors may investigate Sandow's foundations, and thereby avert a human holocaust. Runners on first and third, none down. Scott swung from the rear suspender button, whanging a long fly to Statz. Kamm counting after the catch. McAuley made a nifty catch of Schick's foul. Craddall in throwing to first, trying to nip Yelle, hit Griggs on the hand and almost knocked off his hang nail, but the nail proved too tenacious to be permanently dislodged. Rath singled Yelle to second, and an infield hit by Caveney, which forced Billy Phyle to do a Faviowa to starboard, filled the bases. This critical situation was relieved when Joe Kelly popped to McAuley.

SANDOW SPRINTS IN.

One out in the seventh when Griggs doubled against the base of the scoreboard, despite the fact that Mory Schick went up after the ball like a leaping tuna. Crawford died to Kelly. Niehoff rifled a single to right, and Sandow proved there is nothing wrong with his foundation after all, by sprinting in from second with the winning run. Fitzgerald, who had gone to his knees in stopping the single, made no throw home. McCabe pulled the trigger on a beautiful hit-and-run with a right-field single, which sent Niehoff to third. McCabe stole second, twice dodging Rath, who took Yelle's throw. Oscar Stanage crashed a double just inside third, which left Kamm frantically clutching at nothing; Niehoff and McCabe flashing across. Scott proved himself a trick pitcher, when whirling rapidly, he caught Stanage off second, with a throw to Caveney. By this time the fans were wild, and the ball park was even more of a bughouse than usual.

But these sounds of revelry didn't last until night, San Francisco immediately placing a more or less Gordian knot in the going in the eighth. Doc Crandall all but collapsed on the spot. He walked Schick, and Rath doubled this runner to third. Both base-warmers scored on a hot single by Caveney, and Doc gave the crowd a fine rear view of his broad, cubist shoulders. With Thomas pitching, Kelley sacrificed and O'Connell, the golden calf before whom the idolators of San Francisco fall down and worship, grounded to McCabe. Fitz filed to Statz, Caveney perishing within sight of home and friends.

RAH FOR THOMAS.

Thomas held San Francisco in the ninth, and Los Angeles allowed a golden opportunity to corrode on its hands in the same inning. Carroll opened with a double, and Griggs sacrificed. Niehoff filed to Schick, and McCabe was retired on a hard line smash which Rath dug out of the ground.

Griggs, with a stop on Caveney, worthy of a McInnis or Daubert, with Schick on second and two gone, stopped San Francisco in the twelfth.

Then came the home half with the Angels in control of the pay ball. The score:

SAN FRANCISCO.	AB	R	H	O	A
Schick,lf	4	0	1	4	0
Rath,2b	4	1	1	2	4
Caveney,ss	4	1	3	3	0
Kelly,cf	5	0	0	0	0
O'Con'l,1b	4	0	0	21	0
Fitzgerald,rf	4	0	0	0	0
Kamm,3b	4	1	1	1	2
Yelle,c	4	0	1	7	0
Scott,p	4	0	0	0	2
Ellison,xx	1	0	0	0	0
Walsh,cf	0	0	0	1	0
Agnew,1b	0	0	0	0	0
Totals	41	3	7	33	10

LOS ANGELES.	AB	R	H	O	A
Statz,cf	4	0	1	4	0
M'Auley,ss	4	0	1	1	4
Carroll,lf	3	0	1	2	0
Griggs,1b	4	1	2	10	1
Crawford,cf	4	0	0	5	0
Nich'ff,2b	4	0	2	3	1
McCabe,3b	3	0	1	1	0
Stanage,c	4	0	1	7	0
Crandall,p	2	0	0	0	1
Thomas,p	2	0	0	0	1
Killefer,x	1	0	0	0	0
Baldwin,c	1	0	1	1	0
Totals	41	1	10	34	7

Nine out when winning run was scored.
x—Ran for Planeh in 10th.
xx—Batted for Fitzgerald in 11th.

SCORE BY INNINGS.

San Francisco	0 0 0 0 1 0 0 2 0 0 0—3
Base Hits	0 1 0 0 0 0 0 2 0 0 0—3
Los Angeles	0 0 0 0 0 0 0 0 0 1 0—1
Base Hits	1 1 0 0 0 1 0 0 1 1 0—5

SUMMARY.

Errors—Caveney, Carroll, Niehoff. Two-base hits—Yelle, Carroll, Kamm, Griggs, Stanage, Caveney, Niehoff. Stolen base—McCabe. Sacrifice hits—Yelle, Scott, O'Connell, Griggs, Thomas, Rath. Struck out—By Crandall, 1; Scott, 2; Thomas, 1. Bases on balls—Off Crandall, 2; Scott, 1; Thomas, 1. Runs responsible for—Crandall, 3; Scott, 4. 6 hits, 3 runs, 27 at bat, off Crandall in 7 plus innings. Charge defeat to Scott; credit victory to Thomas. Umpires—Hanna and Pipp. Time of game—2hr. 35m.

BEES WIN AND SACS DROP TO THIRD PLACE.

[BY A. P. NIGHT WIRE.]

SALT LAKE CITY, Sept. 8.—Salt Lake won today's game from Sacramento, 3 to 2. The issue was determined in the tenth inning when Cravath knocked the ball over the fence. Poor base running by Sacramento deprived them of a victory in the ninth. Score:

SACRAMENTO.	AB	R	H	O	A
W'ff'n,2b	5	0	1	2	4
Kopp,ss	5	0	0	2	3
M'Mul'n,1b	4	0	0	12	0
P'ck,3b	4	0	0	1	2
Cyton,cf	4	0	0	1	0
Kras,rf	4	1	2	4	0
Orr,ss	4	1	2	1	3
Cook,c	4	0	1	5	0
Pepper,p	4	0	0	0	3
Totals	38	2	6	30	15

SALT LAKE.	AB	R	H	O	A
Mello,3b	4	0	0	0	4
Sand,ss	4	0	1	1	3
Cravath,rf	4	1	1	2	0
Lewis,lf	4	0	0	2	0
Hinsd,cf	4	0	0	3	0
F'lan,1b	4	0	1	10	0
Gay,2b	4	0	1	2	3
Eyler,c	4	0	0	5	0
Lynn,c	0	0	0	0	0
Kallaug,p	4	0	0	0	3
Brown,x	1	0	0	0	0
Totals	39	1	3	30	10

One out when winning run scored.
x—Ran for Eyler in 9th.

SCORE BY INNINGS.

Sacramento	0 0 1 0 0 0 0 0 1 0—2
Salt Lake	0 0 0 0 0 0 0 0 0 1—1

SUMMARY.

Errors—Kopp, Mellwitz, Gay. Home runs—Cravath, Ryan. Three-base hit—Sand. Two-base hits—Kopp, Hinton Isaac—Orr, Kopp, Gay, 2. Sacrifice hits—Crampton, Mellwitz, Kallio, Struck out—By Kallio, 3; Pepper, 4. Bases on balls—Off Kallio, 1; Pepper, 1. Hit by pitched ball—Cravath. Runs responsible for—Kallio, 2; Pepper, 1. Double play—Sand to Kallio to Jacobs.

PURPS TAKE OPENER FROM THE BEAVERS.

[BY A. P. NIGHT WIRE.]

PORTLAND (Or.) Sept. 8.—Seattle defeated Portland in the opening game of the series today, 5 to 3. The score was tied until the seventh, when three hits and Eldred's sacrifice fly put over the winning run. Seattle made another in the ninth. Eldred's double driving it in. Score:

| SEATTLE. | AB | R | H | O | A |
|---|---|---|---

Rent a Corona!

HOW often you have wished you had a typewriter at home! Especially a Corona—the machine that folds up and is so easy to carry anywhere!

Rent a Corona for a few months. Initial rent payment applies on purchase. CORONA TYPEWRITER SALES CO., Empl. 311 South Hope St., Los Angeles. Phones: 61393, Bdwy. 8180.

CORONA
The Personal Writing Machine

ALMDAYL
NOT PRICED AT $4.95

ool!

Wear Palmdayl and you'll earn the meaning of *true* underwear comfort.

These *tailored*, perfectly fitting Union Suits are made so they cannot bind nor sag. They are cool and comfortable!

Palmdayl cost less than other union suits because they wear longer. *Insist* on the genuine Palmdayl label —sewed in every garment for your protection!

thletic Union Suits
r Men and Boys

Coldwater Co. (Makers). Los Angeles

smobile
4
& WIN TOUR
, BOY! W PRICES!
OBILE FOUR
ndable, economical
$1365 here
LE TWIN FOUR
st thrills the driver and
lease the fastidious!
priced at
65 here
such exceptional values
at so low a price.
AVITT & CO.
Distributor)
Figueroa Street
ANCISCO
go and San Diego

This new model is the latest example of modern style
—more than 10 different patterns of engraving to select from —all extra thin cases.
Montgomery Ross Jewelers
Fourth and Broadway
Los Angeles
Established in 1888

A Home
walk the length and breadth of
ample matter by reading want-ads

Local Racket Sharps Renew Battle for City Titles.

RESUME TENNIS TOURNEY TODAY.

Second Section of City Title Play is Scheduled.

Classy List of Matches Will be on Program.

Expect Hot Scrap in the Men's Singles Division.

BY CHARLES WEST.

After a week of rest, the players who survived the first installment of the city tennis championships last week-end will cavort on the Los Angeles Tennis Club courts again today when the process of elimination is renewed. The field has narrowed down to the real stars, and fans expect plenty of excitement this trip.

In the men's singles department a set of go-get-'em net artists has worked up through comparatively easy competition, and those on top will battle today to dispose of half their number. Such matches as Browne vs. Sindorf, Ferrandini vs. Sinsabaugh, and Hawkes vs. Reinke will serve as the main attractions, with a number of delectable skirmishes among the women's and junior divisions to furnish the sauce.

FAVOR TOM.

According to the well-known dope sheet, either Tom Ferrandini or Ken Hawkes will emerge the victor from the squad of aspirants for the men's singles title to meet Snodgrass in the challenge round. Ferrandini reached the semifinal round in the Southern California championships, Bill Parker, who won the title, being the only gentleman who could take his measure on the concrete rectangle. Tom swings his racket from the port side, which often confuses his opponents. He has a mean service, and plays a smashing game at the net.

Ken Hawkes's chief bid to fame is the Southern California men's doubles title, which he holds jointly with Maury McLoughlin. Although he plays his best game with a partner, he has been known to act up enthusiastically all by himself, and it is predicted that he will give the rest of them lots of trouble.

DECISIVE MATCH.

One of the deciding matches in women's singles is scheduled for today, Miss Rose Kauffman being slated to face Miss Grace Kelley across the net. Both of these fair players disposed of their respective opponents last Monday with neatness and dispatch, and a whale of a contest is looked for.

The schedule of play for today follows:

9:30 a.m.—Grace Kelley vs. Rose Kauffman; Hughes and Rice vs. Ordway and Wachter.

10:30 a.m.—Price and Badham vs. Eric and John Doug; Miss Reinke vs. Ken Hawkes; Rachel vs. Browne.

11:30 a.m.—Ferrandini vs. Sinsabaugh; Hornaday vs. Hinkley.

1:30 p.m.—Sindorf vs. Van vs. Fritz Gietzfelt.

2:30 p.m.—Dickinson and Hinkley vs. Pascoe and Mosier; Sidney Reinke vs. Hawkes vs. Miss Browne vs. Sindorf.

3:30 p.m.—Winter Ferrandini vs. Sinsabaugh vs. Miss Hinkley vs. Hawkes.

4:30 p.m.—Hughes and Wachter vs. Mahoney and Wolf; Hughes and Rice vs. Ordway and Wachter.

NEW MOTORBOAT MARK HUNG UP IN CANADA.

[BY A. P. NIGHT WIRE.]

TORONTO, Sept. 7.—The world's record for motorboats in the displacement class over a five-mile course was broken today in races at the Canadian national exhibition when Heldena III, a Canadian boat owned by Fred Miller, covered the course in six minutes and twenty-eight seconds.

EXPECT BIG CROWD.

A good crowd is looked for tonight at Alexander baseball park, Thirty-second street and Long Beach avenue, when an amateur boxing program of five bouts is to be held by the Giants. The members of the ball team have been working out this week in preparation for what is considered two hard games for tomorrow and Sunday against the Public Service Department team. The games will be played at the Giants' field.

GOLF MAGAZINE PLEASES.

The first issue of the California Golfer, published in the interest of Southern California golfers, made its appearance yesterday.

The magazine met with the approval of all the baffle swingers that saw it, chiefly because its columns have been devoted to golf and the sports that belong to the golf and country clubs of Southern California.

The pages of the Golfer have been thrown open to the players, and in the issues that are to follow, some very interesting matters should come up for discussion.

Charlie Paddock, in the current number, has a very fine article on the junior situation in California and brings out in a forceful manner, the fact that this very important department of the game in Southern California is being somewhat neglected.

He goes further and suggests that one of the best ways in which to insure the development of future champions is to introduce the game into the colleges and high schools of this section.

FOR BENEFIT OF KIDDIES.

Child Welfare Field Day, scheduled to be held Monday at the Washington Ball Park, promises a sporting program of superinterest. The big feature of the day, of course, will be the baseball game between the Vernon and the Los Angeles teams.

Both teams are planning to put up a great game and ball fans will witness some fast action when they meet on the diamond Monday in the interest of the kiddies who are to reap the benefit of the gate receipts.

While the big baseball game will be one of the big events of the orphans' field day other athletic stunts are on the program, arranged under the direction of Charlie McHugh.

There will be a 100-yard race between Pete Schneider of the Vernon team and Arnold Statz of the Los Angeles nine, two of the fastest speed artists in the Pacific Coast League. The winner will be given a cup donated by Father Corr.

A grand tug of war between members of the fire department and police department will be staged and a wrestling match will be programed between Kala Pasha and Bull Montana.

For the kiddies, and there will be thousands of little orphans at the big game as special guests, there will be many amateur races, and stunt races—all for prizes donated to the cause.

Slim Summerville, Carl Sawyer and Bobby Dunn are also to be on the field to entertain with their funny stunts, while Jackie Coogan will be present as grand marshall of the day, with Kelly Powers as his adjutant.

In behalf of the child welfare campaign and the thousands of little children who are beneficiaries it is urged that every baseball fan help to swell the attendance at the Monday event.

HOLIDAY FOR PAUL HUNTER.

(Continued from First Page.)

ing 4 up at the turn. The next two were halved and Seaver won the thirtieth of the match. Seaver got a good half at the next, but Armstrong was dormie 4 at the thirty-second. Seaver took the next with a finely played birdie 3, but the end came at the thirty-fourth, Armstrong being comfortably on the island hole with his second, while Seaver was wide.

GOOD FOR JOHNNIE.

Fitzgerald Marx played a capital match against Johnnie McHugh, the latest sensation from San Francisco's golfing nursery at Lincoln Park. McHugh established a lead of 3 up early in the match, which by the end of the first round Marx had turned into a margin of 1 up. In the afternoon both went out in 39 without altering the score, Marx, however, then shot to the front, winning 4 out the next six holes and playing them one under par. The match was over at the thirty-third, but the Lincoln Park lad has every reason to be satisfied with his progress in his first championship.

Frank Kales led Elliott Callender all the way, being 6 up at the end of the morning round and comfortably holding onto his margin till the match was finished at the thirty-third. Kales has been playing consistent good golf throughout the tournament and his friends are confident that he will make at least a brave showing against the title-holder in tomorrow's semifinals.

Keen competition continued in the Del Monte and twelve other flights today. While the sun shone at Del Monte, fog prevailed at Pebble Beach, which, although good golfing weather, drove the galleries to wraps and overcoats.

LADIES PLAY.

The first round of the Del Monte women's championship played at Pebble Beach today produced only one surprise in the defeat of Mrs. Charles F. Ford of Claremont by Mrs. Max Rothschild. Miss Doreen Kavanaugh, the State champion, defeated Mrs. Dorothy Hill of Midwick at the fifteenth, the only incident of the match being the number of balls driven out of bounds at Canary Cottage.

However, after Miss Kavanaugh had played three tee shots and Mrs. Hill had done ditto and the ladies were prepared to call it a half without more efforts, Miss Kavanaugh's caddie discovered that her first ball was safe. Mrs. Van Antwerp did not have to travel beyond the twelfth to secure victory from Miss Frances Turner of Los Angeles. Miss Margaret Cameron, who holds the Del Monte title, was given a capital match by Miss Josephine Moore, which went to the seventeenth.

Miss Edith Corey of Fresno won a gallant victory from Mrs. H. M. Vorhies at the nineteenth and Mrs. G. Rosenfelt of Chicago defeated Mrs. Frank Kales of Claremont on the last green.

Mrs. Milton Bernard, the San Francisco woman's champion, and Mrs. T. S. Barker of Menlo Park both won their matches with comparative ease.

Arthur Letts of Los Angeles tonight gave a banquet to 250 caddies at the Hotel Del Monte. Even so large a gathering place could not accommodate all the caddies who sought invitations but all present had the time of their young lives and vowed to be better caddies than ever for the rest of their natural lives.

CHARTER OAK STAKE WON BY GREY WORTHY

[BY A. P. NIGHT WIRE.]

HARTFORD (Conn.) Sept. 8.—Walter Cox celebrated his fifty-third birthday today by winning for the first time in his career and Charter Oak stake, feature of the Grand Circuit meeting here each year. He also took the 3-year-old trotting event in which Siliadar, Murphy's unbeaten colt until today, finished outside the money.

Periscope went down to its first defeat of the season in the Charter Oak event and Grey Worthy, driven by Cox, won the three heats handily. The time for the first heat, 2:02½, as well as that for the second, 2:03¾, broke the record for the event.

In the third race Ruth Patch won from a field of seven other 2:10 pacers after a three-heat battle with Almaden Onward, in which Berry's mount won the second heat in a nose and nose finish and all but overtook Ruth Patch at the wire in the third.

again—

Studebaker

cuts prices

LIGHT SIX MODEL

$200 Less

TOURING	$1375
ROADSTER	1350
COUPE	1795
SEDAN	2125

SPECIAL SIX		BIG SIX	
Touring	$1895	Touring	$2325
Roadster	1845	Coupe	3250
Club Roadster	1895	Sedan	3350
Coupe	2795		
Sedan	2895		

PRICES IN LOS ANGELES
War Tax Included, of Course

CORD TIRES STANDARD EQUIPMENT

PAUL G. HOFFMAN CO.

1250 South Figueroa Street. 60439—Main 3640
Huntington Park, South 2303. 104 South Pacific Ave.
6325 Hollywood Blvd. 578374.

You can't help but like them!

They are DIFFERENT

They are GOOD

BEECH-NUT CIGARETTES

20 for 15¢

Just 3 Minutes FROM THE Los Angeles Athletic Club

A block west and two north and you have arrived at the largest garage in the world—the GRAND CENTRAL GARAGE—where thousands of Los Angeles car owners park their cars and know they are safe and properly taken care of—at reasonable rates.

The GRAND CENTRAL GARAGE has writing and rest rooms for women—showers and billiards for men. A corps of courteous and competent attendants are always ready to serve you. Our wide aisles are always unobstructed.

Drive In Today.

Grand Central Garage
Grand at Fifth Main 299

FALL FASHION Revue De Luxe

Usual $2 Dinner

TONIGHT
Starting at 8 o'clock.
by special arrangement with
Citrin's
Beautiful Models in Latest Styles

GREEN MILL GARDENS
California's most unique cafe—on Washington Highway to Venice.
Only a Few Tables Left
Phone Santa Monica 61994
Bill Pabst Morris Hirsch

VANITY HATS

"Seen in the Best of Company"

For Sale at the Best Shops
THE NONAME HAT MFG. CO.
200 FIFTH AVE., NEW YORK
Plant at Orange, N. J., Since 1883.

The Huge Audience

which reads TIMES' Want-ads is made up of readers of all newspapers. When-ever a want arises the citizen of Southern California buys a TIMES.

Theaters—Amusements—Entertainments.

CALIFORNIA THEATER— Main at 8th

MARSHALL NEILAN SAYS:

"'The Old Nest' Makes 'Way Down East' Fade Away In the Background and I Believe It to Be Far Greater Than 'The Miracle Man.'"

GUY PRICE SAYS:

"There Will Never Be a Human Document to Surpass 'The Old Nest.' It is a Joyous Picture, Brimming With Life."

DON'T MISS RUPERT HUGHES' MASTERPIECE

"The Old Nest"

A GOLDWYN PICTURE

NOW PLAYING — COME EARLY

CALIFORNIA THEATER—Main at 8th

MILLER'S THEATER— Main at 9th

MARY PICKFORD

IN HER GREATEST TRIUMPH

"POLLYANNA"

ELEANOR H. PORTER'S FAMOUS STORY.

KINEMA THEATER— Grand at 7th

Kinema

BEGINNING TOMORROW

FLORENCE REED

IN

The Black Panther's Cub

LAST TIMES TODAY

Norma Talmadge

IN

"The Sign on the Door"

KINEMA SYMPHONIC ORCHESTRA RENE WILLIAMS Conductor

CLUNE'S BROADWAY— 528 S. Bdwy.

"The Temple of Super-Productions"

Mr. W. H. Clune's World Premier Presentation of

NELL SHIPMAN

IN

"The Girl From God's Country"

A Massive Tale of Love and Adventure of the North Woods

NOW PLAYING TO RECORD BREAKING CROWDS

SYMPHONY— Bdwy. at 6th

SECOND WEEK

Rudyard Kipling's

Without Benefit of Clergy

"A SYMPHONY QUALITY PICTURE"

ATMOSPHERIC PROLOGUE

WASHINGTON PARK

BASEBALL

San Francisco vs. Los Angeles

TODAY—Game Called 2:30

MISSION THEATER— Broadway at 9th

DOUGLAS FAIRBANKS

In His Stupendous Success

"THE THREE MUSKETEERS"

To fully enjoy this production it is essential you come at starting hours: 11 a.m.—1:30 p.m.—3:55 p.m.—6:30 p.m.—9:05 p.m.—

SUPERBA— 520 S. Broadway

SUPERBA

Mary Philbin IN "DANGER AHEAD" The Klever Kids in "Something Different"

Lee Moran In a Knockout Comedy "Robinson's Trousseau"

ORPHEUM— LOUISE DRESSER & JACK GARDNER In a Group of Songs

Orpheum Circuit

CARSON & WILLARD "Meet the Doctor" FLANAGAN & MORRISON Lesson in Golf FOUR LAMY BROTHERS Aerialists

MARGUERITE CALVERT Violiniste JEAN BARRIOS Song Impressions GORDON & RICA "Trying to Amuse"

ONA MUNSON & CO. A Manly Revue Topics of the Day Aesop's Fables

Every Day at 2, 15c to 50c; Every Night at 8, 15c to $1.25. Phone: 10477, Main 977.

MID-NITE FROLIC CAFE Bdwy. at 10th St.

PLANKED FISH OR STEAK DINNERS STARTING 6 P.M. $1.50.

NEW MUSICAL REVUE BY FLMER FLOYD.

OODLES OF SPRIGHTLY GIRLS—GOOD TO LOOK AT.

DANCE 2 SHOWS NITELY, 8 AND 12.

CARNIVAL NITE EVERY WED.

FLASHES.

BUSY UNIVERSALISTS.

FOURTEEN COMPANIES SOON TO BE CAMERAING.

By Grace Kingsley.

You have to take your knitting and prepare to stay all day, if you expect to call on all the companies at Universal City. Irving Thalberg, general manager for President Carl Laemmle, says his great problem since the opening of Universal City for the present season is how to live on twenty-four hours a day.

Mr. Thalberg announced yesterday the signing up of George Cox, as director. Cox was formerly with the American Company. He is to direct Marie Prevost.

And speaking of Miss Prevost, that talented young lady is going to appear on the stage, in person, at Tally's the week of September 19.

Her personal appearances will be as star in a little playlet in which King Bagot will play opposite, and this will accompany the showing of "Moonlight Follies," her picture.

Miss Prevost has appeared at various benefits, and has taken part in semiprofessional theatrical affairs at various times, so she is no stranger to the stage. In fact, she has become a real dramatic actress, who sheds tears and everything, and her old professional bathing suit has been auctioned off for the poor.

Priscilla Dean is now vacationing in San Francisco accompanied by her husband, Wheeler Oakman, but she will return home within a day or two to commence work in an elaborate production of Cynthia Stockley's "Wild Honey," a story of South Africa.

A chance for once in his life to make really torrid love to a lady, professionally, is delighting Pat O'Malley's heart these days. You see, Pat has been appearing for ever so long as a juvenile, and juveniles never do get half started at their love making before the director yells "Cut!" Now he's playing the masculine lead opposite Miss Dupont, and Director Paul Scardon is letting him take the muffler off his love making.

Mr. Thalberg reports that seven companies are now at work, and announces that within a fortnight some twelve or fourteen will be busy. In fact, by the middle of October at latest, all the companies will have started on their year's labors.

Moreover, Universal is expanding its exhibiting activities, with several new theaters leased in large cities, including the Central in New York, which is being opened with "No Woman Knows," from Edna Ferber's story, "Fanny Herself."

President Laemmle is expected home from Europe, that is he is expected at his New York home about October1. He has been away since June. He will come to California early in January.

Frank Mayo will be able to pass the State Board of Medical Examiners if he delves any deeper into the science of surgery. The star is appearing in "Dr. Jim," and many scenes show him at work with patients. Yesterday he said he had made a thorough study of everything except housemaid's knee!

The story of "Dr. Jim" is by Stuart Paton. William Worthington is directing.

Making a wild dash from San Francisco early next week, Harry Carey, who is now in the northern city working on Jackson Gregory's "Man to Man," hopes to arrive in time to appear as guest of honor at the Ad Club luncheon Tuesday at the Alexandria.

Apollo looks like a hunch-back consumptive compared to Rawlinson, since the actor returned from his vacation at Catalina Island. He is appearing in "The Substitute Millionaire," with Jack Conway directing and Lillian Rich opposite. Lon Chaney is playing "Wolfbreed," with Robert Thornby directing. Gertrude Olmstead is playing leads in a series of black-and-blue comedies.

As though this were not enough, direction is scheduled to start immediately on "The Clutch of Octopus," a serial in which Eileen Sedgwick will re-enact a part in the historical expedition of Henry M. Stanley into Africa to rescue Dr. Livingtone. The scenario is by George Plymton, adapted under supervision of William Lloyd Wright.

Gladys Walton is to appear in "The Gutternipe," under the direction of Dallas Fitzgerald, with Jack Perrin playing opposite.

Potel Comedies, Please!

That busy man, Irving M. Lesser, who has his fountain pen filled and ever ready, these days, to sign on the dotted line, announces that late yesterday contracts were executed between Webster Cullison and the Western Pictures Exploitation Company, whereby Mr. Lesser and Mike Rosenberg of that organization would distribute on a national basis a series of twelve two-reel comedies patterned after the popular "Philo Gubb, Detective" stories by Ellis Parker Butler.

Three of the series have been finished and will be distributed immediately by the Lesser-Rosenberg Company. Victor Potel plays the name part in the series. The pictures are being made at the Webster Cullison studios in Hollywood.

Gloria Swanson Soon.

Gloria Swanson, star of "The Great Moment," at the Rialto, left New York yesterday, according to wire received. She will therefore arrive in Hollywood, if nothing happens, which heaven forefend, Monday next.

However, she stated to friends on leaving New York that she expects to return there following the completion of two more pictures at the Hollywood studios. On her next visit, she expects to take her eleven months' old baby, Gloria II, with her, as she says she never wants to be parted from her daughter again.

Just to prove that even if she is a clever actress she hasn't forgotten she is also a sportwoman, Miss Swanson spent all her spare hours of daylight playing golf and tennis with Mr. and Mrs. Adolph Zukor at their Long Island home.

She Was in It.

Speaking of Betty Blythe, that young lady writes her husband, Paul Scardon to be sure to secure tickets to "Experience," which is to open at the Rialto Sunday. The reason Miss Blythe is so anxious to see the picture is because one of her first big parts on the stage was as a leading character in George Hobart's play.

Veiller Christens It.

"Keep Off the Grass" is the title under which theatergoers will view Bayard Veiller's next Metro production. Pert Lytell is the star of this picturization of J. P. Marquand's bizarre story, originally published in the Saturday Evening Post. Virginia Valli plays opposite.

Lasky Buys Norris Tale.

Probably the greatest sea story

PLAYS .. BREEZY .. INGENUE .. ROLE.

In "The Old Nest," at California.

Molly Malone.

of the century was Frank Norris's "Moran of the Lady Letty." This has just been purchased by Jesse L. Lasky for Dorothy Dalton. Monte Katterjohn is adapting it, and George Melford will direct.

Miss Dalton will arrive here the 26th inst.

Owen Moore's New One.

At the Selznick studio in Fort Lee, N. J., active preparations are under way for the start of Owen Moore's comedy, "Love is an Awful Thing," to be directed by Henry A. Lehrman. Mr. Lehrman has been spending most of his time at Douglaston Manor, Long Island, the home of Mr. Moore, since leaving Los Angeles. He has been contriving new ideas and working out situations with the star.

Mrs. Moore is to appear as her husband's leading woman, in the new picture. The newlyweds have been honeymooning at their home in Douglastown, despite the fact that Mr. Lehrman has been insisting on some show of attention being paid to the business of devising the new comedy.

Shakespeare at the Bowl.

Confound those artistic uplifters! They just won't let a fellow be a low-brow to Man, Now they are announcing a week of Shakespearean outdoor drama for the Hollywood Bowl commencing Monday night.

Among the prominent players will be Eric Snowden, formerly of Sir Herbert Tree's company, and stage director for that eminent star. Included in the repertoire are "The Taming of the Shrew" and "Midsummer Night's Dream."

New Company's Second.

Hunt Stromberg Productions, starring Doris May, announced yesterday it had just purchased the through Robertson-Cole, Beatrice a play by Harry Renaud.

This is to be the second picture of this organization, releasing through Robertson-Cole. Beatrice Van is making the adaptation, and production will start about October 1. William Seiter will direct, with Bert Cann at the camera. The cast will be announced next week.

DUAL IDENTITY FOR KIRKWOOD.

Could you take up another man's life and identity, and successfully impersonate him to his wife, his family and his friends?

This problem is ingeniously pictured in the film version of E. Phillips Oppenheim's novel, "The Great Impersonation," under the direction of George Melford and which comes to Grauman's Theater Monday.

The picture has a peculiar ending and it is not until the last few feet of film that the spectators discover which was Sir Everard Dominey and which was the Baron Leopold von Ragastein.

James Kirkwood plays the dual role on the screen which makes it doubly hard to pick the identity of the two men in Oppenheim's fascinating story of intrigue, love and mystery. In the leading feminine role is Ann Forrest, while Alan Hale, remembered for his fine work in the stage play, "Friendly Enemies," will be seen as the heavy.

The deposed Emperor Wilhelm, then in the height of his power ere long to be known as the arch-fiend in earthly form, will be played by Lawrence Grant, while others in the cast are Fontaine La Rue, Bertram Johns, Winter Hall and Truly Shattuck.

WOULDN'T BE WEIGHED.

Harold Lloyd wouldn't be lured into a tempting bet the other day about his weight. Gaylord Lloyd, who can wear all of Harold's clothes, fixed Harold's weight at 137. The younger brother immediately retorted "not a bit less than 150." But the stake-holder acquired no job, for Harold, unweighed for three years, has a superstition about scales.

IN CAST OF "ROPES".

Pat O'Malley and Lloyd Whitlock are at Universal City in roles relatively the same as they depicted in "Slippy McGee." O'Malley is Miss Du Pont's leading man in the new Universal star's production, "Ropes", which Paul Scardon is directing. Whitlock plays a heavy role. The young blonde beauty is fortunate in her supporting cast. In addition to Mr. O'Malley and Whitlock it includes Mary Philbin, Percy Challenger, Fay Winthrop and others equally popular.

DECORATES THE CANVAS.

Felix Valle, the comedian in "The Tailor Made Man" at the Morosco, is learning the theatrical game from A to Z. Just now he is helping Fred Rikeman paint stage scenery.

BATHING GIRLS TO FROLIC AT BURBANK.

A Bathing Girl Revue will be incorporated into the regular musical comedy presentation of the Hi Jinks Company next week at the Burbank Theater. Preparations are being made to include some spectacular special numbers. The personnel of the beauty chorus is to be enlarged, and the wardrobe department of the company is busy designing and executing the bathing-suit creations. That the revue is not to be one along the stereotyped lines is evidenced by the fact that an entire new book is being written for the show.

PREFERS PICTURE CAREER.

Maryland Morne, who is now busy under the direction of R. A. Walsh in "Kindred of the Dust," has received an offer to play leading roles at the Alcazar Stock Company in San Francisco. The offer was a doubly attractive one in that the screen actress was told she had been selected from a group of five actresses, four from New York and one from Los Angeles, Miss Morne being the Los Angeles selection. Miss Morne has, however, made up her mind to remain in pictures. R. A. Walsh is speeding completion of the Peter B. Kyne novel at the Brunton studio.

GREEN MILL FASHION REVUE.

A fall fashion revue will be staged this evening at the Green Mill Gardens, the suburban resort on Washington Boulevard near Palms. The festivities will start at 8 o'clock. The revue will be headed by Mlle. Marcelle de Beaulieu, designer of Paris, who came to Los Angeles recently to assist Mme. Nazimova in the costuming of her pictures. She will appear in several toilettes imported by Citrin's under her direction, and will display dancing frocks, gowns and street dresses illustrative, it is said, of the style trend abroad.

EVENING SCHOOLS IN CITY ARE ANNOUNCED.

ALL IN THICKLY POPULATED DISTRICTS TO BE OPEN FOR FULL WEEK.

Announcement of the establishment of evening schools for the fall term in this city was made yesterday by the Board of Education. While some will be open but one evening a week, all of those in the thickly populated districts will be open five nights a week.

The list of schools, with the number of evenings open, follows:

Amelia Street, five; Utah Street, five; Ann Street, five; Avenue Twenty-one, five; Loreto Street, two; Arroyo Seco Library, two; Aragon Avenue, two; Solano Avenue, three; Bridge Street, five; Boyle Heights Library, four; City Jail—men, five; City Jail—women, five; Minnie Barton Home, three; Fifth Street, five; Fifty-fifth Street, four; First Street, five; Belvedere, one; Grand Avenue, five; Lafayette, five; Lincoln Heights Jail, five; Macy Street, five; Ninth Street, five; Rosemont, four; Clifford, three; Selma, four; Seventeenth, five; Hobart, three; Custer, four; Lemon Street, (formerly Santa Fe, 2201 East Ninth Street,) five; Hewitt Cottage, five; Terminal, five; East San Pedro, five.

GIRL INSISTS ON MARRYING CLERK.

BUT SHE WILL DO NOTHING OF THE KIND SAYS, IRATE PITTSBURG FATHER.

[EXCLUSIVE DISPATCH.]

NEW YORK, Sept. 8.—Taking upon herself all the blame for their situation and vowing undying love for Jacob Frederick Suter, formerly soda fountain clerk for her father, Florence Schwartz was taken back home to Pittsburg today by her father, Louis Schwartz, wealthy owner of a chain of cigar and confectionery stores, who found her with the youth yesterday at the Hotel St. George, Brooklyn. The 19-year-old girl and Suter, who was found to have eighty-eight suits of clothing in his wardrobe, insisted they would be married soon. Papa Schwartz said they would do nothing of the sort.

Following questioning by U. S. Commissioner Walsh it was decided Suter could not be held for violation of the Mann Act. It was shown he had sent no money to the girl, nor had he influenced her coming to New York. He was not held.

RADIOS.

BETTY RETURNING.

STAR OF "QUEEN OF SHEBA" IS DUE HOME SUNDAY.

By Edwin Schallert.

The Queen of Sheba herself is to arrive in Los Angeles Sunday. Which is to say, that Betty Blythe, who has been visiting in Lil' Ol' New York for more than a blue moon, is to brighten Hollywood with her presence once again.

Miss Blythe has been a busy lady ever since her departure. Among other things she appeared as honorary hostess at Delmonico's cafe, on the stage at the Lyric Theater while "Sheba" was showing, sang for the S. Rankin Drew Post of the American Legion, and visited Princeton University, after having been elected varsity favorite.

During the past several weeks she has been vacationing as the guest of Corinne Griffith, whom she has known since the days they were associated together at the Vitagraph studio in Brooklyn.

Following her return to this city Miss Blythe is to supervise the building of a residence on Oak Knoll. Nothing has yet been settled as to her future in pictures, although the latest rumor is that she will appear in a feature to be made abroad by American producers. It is possible that she will appear here in person during the showing of the "Queen of Sheba" at the Auditorium in which spectacular drama she is headlined.

Regarding Nazimova.

Early announcement of the plans of Mme. Nazimova, who is now in New York is anticipated. The star went East to be present at the first showing of her film, "Camille." This had a private exhibition at the Ritz-Carlton Hotel last Wednesday evening. A reception was given at which Mme. Nazimova was the guest of honor.

It has been reported that United Artists have endeavored to obtain "Camille" for their program, with a contract for future Nazimova productions.

Mme. Nazimova will remain in New York for several weeks, during which she is expected to settle her future activities. She is still said to be considering a return to the stage, though this will be dependent on her finding a suitable play.

Dot Bernard in "Personality."

Dorothy Bernard, known here for her performances in stock, has been engaged for the cast of "Personality," a new play by Philip Bartholomae. Mr. Bartholomae, it was, who wrote "The Black Panther's Cub" in which Florence Reed is to appear beginning tomorrow at the Kinema.

Miss Bernard has been in the East for a number of seasons, taking part in both stage and screen productions.

Edwards Misses Song.

Gus Edwards wasn't on hand to hear the debut of his latest song, "Old Fashioned Rose," which Louise Dresser introduced this week at the Orpheum. At the moment that Miss Dresser was giving the number its first rendition, Mr. Edwards was boarding a train for the East at the Salt Lake Station.

On his departure Edwards declared that he would return in January to become identified with theatrical productions here, as already announced in these columns.

Tearle Seeks Realism.

Conway Tearle, who is appearing in "The Fighter" at Tally's Theater, refereed a boxing match in order to make his latest film "The Referee," as realistic as possible. Frankie Ryan of Brooklyn met Gus Platts who is advertised as middleweight champion of Europe, while Mr. Tearle broke up the clinches.

Dorothy Dalton at DeLuxe.

"The Idol of the North," in which Dorothy Dalton has a role recalling her success in "The Flame of the Yukon," will show today and tomorrow at the DeLuxe Theater. Miss Dalton plays the daughter of a French Canadian miner who fled to the wilderness to escape arrest for having killed a man. She is left an orphan in a mining town, and becomes a dance-hall girl. She is forced to marry a seemingly worthless drunkard, but succeeds in awakening the man in him.

Artistic Perception.

Conversation overheard during the film production of "The Rubaiyat of Omar Khayyam:"

Extra: What's the name of this picture we're playing in?

Super: Something about a cigarette.

Extra: Oh, yes—Omar.

Super: That's it—"Omar, the Ruby cat."

Lake Feature.

Allan Forrest is to enact the leading male role in support of Alice Lake in "The Hole in the Wall," her new Metro picture which Maxwell Karger is directing. Mr. Forrest will be seen in the part of a wealthy young man who turns detective in order to locate the girl he loves.

Mr. Forrest, for three years, was with the American Film Company and more recently has appeared in Goldwyn pictures. This will be the first time he has played under the Metro banner.

Montana as Battler.

"Bull" Montana, the New York iceman-pugilist, who harkened to the call of the clicking camera with enviable results, has been selected by Bayard Veiller to appear as the champion in "The Right That Failed," the Bert Lytell picture. He will support Lytell in the picturing of the adventures of a highbrow pugilist who mixes love, fisticuffs and literature. Needless to say, "Bull" will not enact the part of the highbrow.

LLOYD USES BLACK ART.

Harold Lloyd, who has been interested in magic and sleight-of-hand tricks since a youngster of 9 years, made use of his hobby last week in his comedy under production "A Sailor-Made Man." A scene called for a juggler. Lloyd went on a shopping expedition and personally inspected about 100 tricks before he made a selection. Most of them were old to him as he is master of about fifty. About a dozen were new and with these he returned to the Hal E. Roach Studios and then began to instruct Mark Jones, cast as a juggler. In the "slippery" art, Lloyd had a good time himself for he confesses that he'd "rather fool with magic than eat."

NEW HAMPTON PICTURE.

B. B. Hampton will start a new production at the Robert Brunton Studios within a week. The title of the picture has not yet been chosen. Robert McKim, Claire Adams and Carl Ganvoport will head the cast.

Theaters—Amusements—Entertainments.

GRAUMAN'S RIALTO— THE WORLD'S MOST LITTLE THEATER

GRAUMAN'S RIALTO

THE romance of modern Youth adventuring. Its temptations, passions. Its failures, triumphs, loves.

Beginning Sun. Adolph Zukor presents George Hobart's world famous stage play

EXPERIENCE

with RICHARD BARTHELMESS and MARJORIE DAW

TODAY AND SATURDAY GLORIA SWANSON IN "THE GREAT MOMENT"

NOTE:—ELINOR GLYN, WORLD FAMOUS WRITER, APPEARS IN PERSON TONIGHT, 7:15 AND 9:15.

GRAUMAN'S MILLION DOLLAR THEATER—

GRAUMAN'S MILLION DOLLAR THEATER COME IN—IT'S Paramount Week

MESSRS. ZUKOR, LASKY AND DE MILLE.

Gentlemen: This is Paramount week, so honored by your combined efforts in making this great motion industry nestle close in the heart of every intelligent man and woman. Permit me to congratulate you, especially Mr. Lasky, to whom this week is dedicated.

(Signed) SID GRAUMAN.

ROSCOE (FATTY) ARBUCKLE IN GASOLINE GUS

11:15 to 11:15 daily.

NOTE—In observance of Paramount week MILDRED HARRIS CHAPLIN appears in person 7:15 and 9:15 in beautiful dance numbers. Clarence Burton and C. Gardner appear 7:30 and 9:30.

GRAUMAN'S SYMPHONY ORCHESTRA—MISCHA GUTERSON HENRY MURTAGH AT THE MIGHTY VOICED WURLITZER

PHILHARMONIC AUDITORIUM—

PHILHARMONIC AUDITORIUM

5TH ST. AT OLIVE — PHONE PICO

THE MOST SENSATIONAL TRIUMPH OF ALL TIME

William Fox presents

THE LOVE STORY OF THE STRANGEST AND MOST BEAUTIFUL WOMAN IN ALL HISTORY—

QUEEN OF SHEBA

COST A MILLION — 5000 IN THE CAST

TWICE DAILY AT 2:15 & 8:15

MATINEE PRICES 25c TO $1.00 LOGE $1.50

EVENING PRICES 50c TO $1.50 LOGE $2.00

TALLY'S BROADWAY— 833 S. Broadway

TALLY'S BROADWAY

NOW CONWAY TEARLE

in His Newest Starring Vehicle

"Afraid of His Wife" Comedy News Events Music

THE "FIGHTER"

PANTAGES VAUDEVILLE— 7th St. at Hill

CONTINUOUS—1 TO 11 P. M.

THE WHIRL OF MIRTH, with Rae Reaves, Will Jarvis and the dancing boy SENATOR MURPHY, direct from Washington. JUDSON COLE, the magician. THE MELODY MAIDS in a vaudeville symphony. MURDOCK & KENNEDY, recruits from musical comedy. BAGGOTT & SHELDON, two men and a piano. PANTAGES SCREEN REVIEW. Special super feature. C. Gardner Sullivan's five-reel film drama, "GOOD WOMEN."

PANTAGES BROADWAY

NOW PLAYING—CONTINUOUS 1 TILL 11

"THE BLUE WHALE," with HENRY SHERR

Also First Los Angeles Showing of NEAL HART in "BLACK SHEEP"

MOROSCO THEATER— MATINEE TODAY

OLIVER MOROSCO PRESENTS

TAILOR-MADE MAN

WITH BERTHA MANN AND GAYNE WHITMAN

MATINEES, 10c TO 50c. EVENINGS, 10c TO $1.00

MAJESTIC THEATER— MATINEE TOMORROW

THIRD BIG WEEK

William A. Brady's Comedy Triumph

"THE RUINED LADY"

With MARY NEWCOMB and EDWARD EVERETT HORTON

Mats. Sun., Wed. and Sat., 25c and 50c. Evgs., 25c to $1.

HIPPODROME—Main St. at 4th. NOW SHOWING

DOROTHY DALTON

In "BEHIND MASKS"—First Time in L. A.

and VAUDEVILLE

ALHAMBRA THEATER— Hill Bet. 7th and 8th

LAST TIMES TODAY

WALLACE REID IN "The Hell Diggers"

BEGINNING TOMORROW

"MOTHER O' MINE" AND Larry Semon in "The Fall Guy"

GARRICK Bdwy. at 8th 20c and 30c Children 10c

THOMAS MEIGHAN "THE CONQUEST OF CANAAN"

BURBANK THEATER— Main at

SPARKLING WITH PRETTY GIRLS! MUSICAL COMEDY FOR

HI JINKS REVUES COMPANY OF

AL and LOU

DE LUXE THEATER— OPP. WESTLAKE PARK

TODAY—DOROTHY DALTON "Idol of the North"

CONTINUOUS 1:45 TO 10:30 P.M.

CINDERELLA ROOF

Sixth and Olive

Dance, Dine and

Fredric Ko Vari, Wurlitzer Interpreting

Rudy Wiedoeft's

rtments — Entertainments
LTO— THE WORLD'S MOST BEAUTIFUL THEATER
RIALTO BROADWAY NEAR 6TH
dern Youth adventuring. Its hopes. Its failures, triumphs, loves.
XPERIENCE
with RICHARD BARTHELMESS and MARJORIE DAW
TODAY AND SATURDAY GLORIA SWANSON IN "THE GREAT MOMENT"
WORLD FAMOUS WRITER, APPEARS TONIGHT, 7:15 AND 9:15.
DOLLAR THEATER— BROADWAY AT 9TH
COME IN—IT'S Paramount Week
D. ELMER LASKY AND DE MILLE: is Paramount Week, an international event, made effective in making this great motion picture the heart of every intelligent man and woman. Make you, especially Mr. Lasky, to whom the (Signed) SID GRAUMAN.
ARBUCKLE IN GASOLINE GUS
NOTE—In observance of Paramount week MILDRED HARRIS appears in person 7:15 and 9:15 in a beautiful dance presentation. Clarence Burton and C. Gelbert appear 7:50 and 9:50.
ESTRA—MISCHA GUTERSON, CONDUCTING THE MIGHTY VOICED WURLITZER
TORIUM— FIFTH AT OLIVE PICO 3461
ONIC AUDITORIUM
VE — PHONE PICO 2460
ATIONAL TRIUMPH OF ALL TIME
illiam Fox presents
F THE STRANGEST AND MOST
N IN ALL HISTORY—
N OF SHEBA
5000 IN THE CAST
T 2:15 & 8:15 ALL SEATS RESERVED
25c TO $1.00 NIGHTS $1.50
50c TO $1.50 LOGES $2.00
AY— 833 S. Bdwy
BROADWAY
NOW 833 SOUTH BDWY
NWAY
ARLE
st Starring Vehicle
"FIGHTER"
VILLE— 7th St. at Hill
US—1 TO 11 P. M.
Reeves, Will Jarvis and the dancing beauties of Washington. JUDSON COLE, the ideal in vaudeville symphony. MURDOCH & KERR, BAGGOTT & SHELDON, two acts of special super feature. C. Gardner Sullivan presents."
WAY
CONTINUOUS 1 TILL 11
LE," with HENRY SHERR
of NEAL HART in "BLACK SHEEP."
MATINEE TOMORROW
OROSCO PRESENTS
OR-DE MAN
AEN AND GAYNE WHITMAN. EVENINGS, 25c TO $1.50
MATINEE TOMORROW 2:15
Mats. Sun., Wed. and Sat., 25c and 50c. Eves., 75c to $1.
WEEK Thomas Wilkes Presents
dy's Comedy Triumph
NED LADY
nd EDWARD EVERETT HORTON
St. at 4th. NOW SHOWING
HY DALTON
KS"—First Time in L. A.
UDEVILLE
ER— Hill Bet. 7th and 8th
BEGINNING TOMORROW
MOTHER O' MINE"
AND
Larry Semon in "The Fall Guy"
MAS MEIGHAN
CONQUEST OF CANAAN
R— Main at 6th
GIRLS! MUSICAL COMEDY SUPREME! COMPANY OF 60
VUES AL and LOIS BRIDGE
DAY—DOROTHY DALTON
dol of the North"
CONTINUOUS 1:45 TO 10:30 P.M.
Sixth and Olive
Dance, Dine and—Live
Frederic Ko Vert, World's Acrobatic Interpretive Dancer
Rudy Wiedoeft's Saxophone

"JAPAN COULD LEAD WORLD."

S. Stone Tobin Editor in Financial Economist."

Public Interference is Not Worth the Candle.

America and Britain Would Go Down in Scale.

By UNITED AND ASSOCIATED PRESS.

TOKIO, Aug. 17.—Japan would lead the leading nation in the world, the champion of weaker peoples while the United States and Great Britain would drop back to secondary positions in the international scale, if Tokio's representatives would enter the forthcoming international conference at Washington, proposed to free Korea and China, withdraw from Manchuria and Siberia and cease preparation, according to the Financial Economist, which is paying special attention to the conference on limitation of armaments called by President Harding. Much of the dismay with which Japanese and people of Japan received Washington's invitation declares that if Japan refused to abandon her imperialism she may confound her enemies and reap lasting prestige. The editorial says:

"STRENGTHENING POSITION.

"Since that Japan abandoned Korea and Shantung, discontented peoples to which China is said to be subjected at the hands of Japan and granted freedom to Korea and Formosans, then Great Britain and America would be left to an extremely distressing position. Japan alone acting on so high a principle, it would be impossible for them to maintain their position in the world," the editorial continues. "In that case Canada and other weak nations would look to Japan in confidence. India, Egypt, Malta and other possessions of great powers would rise in revolt, demanding freedom for Japan as Korea and Formosa gained the same from Japan.

"In this way, Japan's position would rise from the lowest to the highest pitch, causing a contrary change to the positions of Britain, America and others. In this way only can Japan be saved.

"Such a move would turn Japan's international position from the defensive to the offensive.

CHRIST IS QUOTED.

"Some people, perhaps, may regard this suggestion as visionary. How could Japan exist, they may ask, after discarding Korea, Formosa and Manchuria, abandoning Saghallen and Siberia, and withdrawing from China. Christ, however, enjoins us to take no thought, saying: 'What shall ye eat, or what shall ye drink, or wherewithal shall ye be clothed, but seek ye first the kingdom of God and his righteousness and all these things shall be added unto you.'"

The editor of the Oriental Economist uses official figures tending to prove that Japan's colonies, economically speaking, are not "worth the candle." He adds that it is the United States, India and England that are necessary to Japan's economic existence. He sums up his argument with the statement:

"It is quite an illusion to think that our occupation of Korea and Formosa and our interference in China and Siberia are bringing economic advantages to Japan."

BRITISH AVIATOR FASTING IN JAIL.

Under Arrest in Canada, He Hunger Strikes in Protest Against Prosecution.

[BY A. P. NIGHT WIRE.]

LETHBRIDGE (Alta.) Sept. 8.—Capt. E. L. Janney, former British aviator, entered the thirty-third day of his hunger strike in the Lethbridge jail today, with a record of a pound in weight lost for each day. He weighs 137. Capt. Janney's strike was begun in protest against his arrest on a charge of obtaining money under false pretenses in connection with flotation of an aircraft company.

FOUR DELEGATES TO CONFERENCE

Underwood, Root, Hughes and Lodge to be Named.

Expect Holland and Belgium to Talk Disarmament.

Plans of President Told in Letter to Friend.

BY ARTHUR SEARS HENNING.

[EXCLUSIVE DISPATCH.]

(Continued from First Page.)

by the administration in connection with the disarmament conference, by having an ex-service man named as a member of the American delegation which will represent this country at this conference.

"I feel sure that you must have already thought of this and I simply write this note to respectfully urge you not to fail to include an ex-service man in the American delegation.

"Trusting that this can and will be done, and with every good wish I am yours sincerely.

"LAMAR JEFFERS."

PRESIDENT'S REPLY.

Here is the reply of the President to Representative Jeffers:

"My Dear Congressman Jeffers: I have before me your letter of August 29, in which you write me concerning the desirability of having an ex-service man named as a member of the American delegation which will represent this country at the conference on reduction of armaments. I can well understand how you feel about the matter and recognize the appropriateness of having some ex-service man voice the sentiment of those who fight our wars in a discussion of the character which is sure to take place in a conference of this kind.

"It does not seem likely that it will be practical to bring an ex-service man of temporary experience into the conference because of the very limited number in the delegation and the further fact that the larger military and naval information necessary to justify prudent action will necessarily come from actual service men who devote all of their time to naval and military problems. Of necessity, the Army and Navy will both be very highly represented, though perhaps neither branch of our national defense will likely have a representative on the main delegation. I am writing this letter to you on the assumption that the main delegation will be a very small one, probably not exceeding four in membership.

"I am sure that you, were our positions reversed, would be anxious to appoint men who have larger experience in international matters and are thoroughly versed in international relationships. You can understand how perfectly seemly it is to have the Secretary of State head the delegation and how naturally I have turned to the chairman of the Foreign Relations Committee of the Senate for a member of the delegation. Because the matter is wholly patriotic and national in scope I should be very dissatisfied if I could not have outstanding representation of the present minority in Congress.

"I speak of these things to show you the limitations under which I act in choosing representatives on the main delegation.

"Very sincerely,

"WARREN G. HARDING."

BOASTED PROWESS AS MULE DRIVER.

But Roosevelt Did Not Believe Wife Meant to be Personal.

[BY A. P. DAY WIRE.]

NEW YORK, Sept. 8.—People who saw the race between mules driven by Mrs. Theodore Roosevelt, wife of the Assistant Secretary of the Navy, and Mrs. J. Griswold Webb at the Duchess County Fair yesterday, smiled today when they recalled remarks made by Roosevelt in the grand stand just before the race.

"My wife thinks she can drive a mule well," he said. "I don't know whether there is anything personal in that."

Mrs. Webb won, but a feature was Mrs. Roosevelt's great effort on the home stretch.

MIDDLE WEST NEWS IN BRIEF.

[EXCLUSIVE DISPATCH.]

DES MOINES, Sept. 8.—With 105 motor busses running, the Des Moines Motor Bus Association once more announced its complete readiness to take over the transportation task in the city for an extended period.

Robert Huber, Cedar Rapids, was hurrying home in a heavy rainstorm with his family. A Northwestern freight train hit their machine killing him and two young children. Mrs. Huber is not expected to recover.

AKRON.

AKRON, Sept. 8.—Phillip Kramer, aged 50, leaving a note saying he was "alone in the world without money, without a place to sleep and hungry," hanged himself.

A Goodyear six-wheel truck starts for Los Angeles Thursday to make its first appearance on the Pacific coast.

MINNEAPOLIS.

MINNEAPOLIS, Sept. 8.—Because of the decrease in the price of oats, farmers of Rock county are planning to turn their crop to rye or winter wheat for next year, it is said.

After a search of nearly ten years, Ort Dodge, wanted in Bayfield county for the murder of Mrs. Frank Spaulding has been arrested by Montana officers and is being held in that state awaiting the arrival of Bayfield authorities. The tragedy created a sensation.

City experts engaged in fighting the order of the Railroad and Warehouse commission granting increased street car rates will make preparation this week to present their case in court September 12.

ST. PAUL.

ST. PAUL, Sept. 8.—Six cent street car fares will remain in effect in St. Paul until sometime in November at least in the opinion of Corporation Counsel Nelson.

With 256 commissioned officers and 4768 enlisted men in its personnel, the National Guard of Minnesota leads every similar organization in the United States, according to a War Department report.

Conditions in the grocery trade, wholesale and retail are showing marked improvement and merchants are breathing deep sighs of relief.

ST. LOUIS.

ST. LOUIS, Sept. 8.—Cornelius Fountleroy, 82 years old, prominent St. Louis lawyer, is dead.

Missouri's 170,000 stands of bees have produced thirty-one pounds per colony up to September 1, or 5,100,000 pounds of honey.

Agents of railroads in this territory are scouting the district to determine how and where car repair work can be most cheaply and effectively done in this territory.

One of the largest retail candy dealers here has announced cuts in the price of all candies an average of about twenty per cent.

KANSAS CITY.

KANSAS CITY, Sept. 8.—An artesian well which furnishes water with sufficient "kick" to explode and shatter jugs and bottles is puzzling even "home brew" experts of Hollister, Mo.

Kansas State officials are watching with interest the threatened strike of the tenants on the Lord Scully and Tate lands in Marion county. The 350 tenants have been threatening to strike for some time unless there is a forty per cent reduction in the rentals for the lands instead of the twenty offered.

MILWAUKEE.

MILWAUKEE, Sept. 8. — According to P. H. Pressentin of Milwaukee, who is now investigating fuel conditions for Gov. Blaine, the procrastination by Milwaukeeans and Wisconsin people in laying in their coal supplies, may lead to a serious coal famine this winter.

After an investigation of the typhoid epidemic at Mishcoott, Dr. Boyd of the State Board of Health, declares that in his opinion the sickness is due to the milk supply. The bottles used for distribution of the milk are said to have been washed in contaminated water.

Warren E. Brooks, manager of the Wisconsin River Improvement Company of Merrill, reports the lowest available water this season in the Wisconsin River and its tributaries since 1910, although recent rains have raised the water level. The company is doing no construction work this year.

DETROIT.

DETROIT, Sept. 8. — The old swimmin' hole" proved fatal to 278 persons in the State from January 1 to August 1, according to the State Department of Health.

Authorities of Bay City may not take action in the case of Delos Larkin, held responsible for the death of Alfred McCann. McCann was teasing the boy and the latter hit him over the head with a club, fracturing his skull.

Earl Briggs, business man of Shelbyville, and one of the best-knewn men in Allegan county, committed suicide.

DENVER.

DENVER, Sept. 8. — August was the most healthy month known in Denver this year, only seven deaths were reported, and of these three were infants less than a year old and two were old folks more than 80 years old.

According to Game Warden Gray the duck season this year in Larimer county will be the most successful yet. Ducks are so thick that they have to be driven away from the wheat.

Head lettuce has superseded mining in various high altitudes of Colorado. More than 1000 acres will be gathered this year in altitude, varying from 7500 to 8500 feet and in a few cases to 9000 feet.

Broken down by two years of evading detectives pursuing him, Dr. Wilmer A. Hadley, who was arrested in Farmington, N. M., has confessed to slaying his wife, Mrs. Sue Tinsley Hadley, in Richmond, Va., in 1918.

INDIANAPOLIS.

INDIANAPOLIS, Sept. 8. — Figures compiled by Purdue University show that 30 per cent of the wheat in many sections of Indiana was infested with the hessian fly last year. A report issued warns against a heavy infestation indicated for this fall.

James McKune Little, aged 78, a veteran of the Civil War and a lifelong resident of Indiana, is dead.

As a protection against the growing list of robberies and other forms of crime, the Board of Safety of Muncie has authorized a return to the three platoon system in the police department and an increase in the number of officers.

Fountain county suffered from the greatest volume of rain in a few hours that has fallen in this vicinity for the last ten years.

HISTORIC TOWN OF HOPIS THREATENED.

GOVERNMENT MAY RAZE BUILDINGS, MOVE INDIANS NEARER TO FARMS.

[EXCLUSIVE DISPATCH.]

FLAGSTAFF (Ariz.) Sept. 8.—Oraibi, centuries old when Coronado's soldiery climbed its heights in 1540, has been threatened with destruction, at the hands of the officials of the Interior Department. The village till lately was the largest of the Hopi towns. At one time it had about 2000 population. Less than twenty years ago there was defection of the "hostiles," who sought to avoid all governmental interference by foundation of the new town of Hotavilla, a half dozen miles to the westward. There also has been some loss to the newer Oraibi, under the cliffs, around the Indian Bureau office and schoolhouse and Lorenzo Hubbell's trading post. But several hundred well-disposed Hopis still occupy Oraibi, mainly in its upper portion, near the springs from which water is secured. The lower part is falling into ruin. The village once was noted for its biennial celebration of the snake dance, but now its snake clan kiva is deserted and the ceremonial has been transferred to Hotavilla.

The Indian Bureau at Washington has evolved the idea of moving the Indians to other locations, nearer their valley farms and of demolishing the village by dynamite and the plow. This scheme was outlined to Gen. Hugh Scott, an Indian commissioner, on a late visit made to Washington. The general bluntly observed: "Who owns Oraibi, anyhow?" He then added that all secrecy would need be observed in the matter, for if it should be known there would be a storm of protest from every archaeological and ethnological society in the land.

STORE'S "FIRE SALE" ENJOINED BY COURT.

RIVALRY OF SIOUX CITY MERCHANTS RESULTS IN LANDING TWO IN COURT.

[EXCLUSIVE DISPATCH.]

SIOUX CITY (Iowa) Sept. 8.—The rivalry between the proprietors of two clothing stores, next door to each other, has landed the enterprising merchants in the courts. A few days ago fire damaged the stock owned by Leftovitch and Kozberg. Yesterday they advertised a great "fire sale." The sale was scheduled to start Friday and their store front was covered with advertising. This morning when Messrs. Leftovitch and Kozberg arrived at their place of business they were astounded when they beheld the front of the store of Morris and Julius Passman. The front of the building and the display windows were fairly plastered with huge placards also announcing a "fire sale."

Messrs. Leftovitch and Kozberg immediately sought their lawyer, explaining that their rivals had not had a fire in eight months. So how, they argued, could they hold a fire sale? The conference with the lawyers resulted in the securing of an injunction restraining the Passman Brothers from further advertising of their "fire sale." Accordingly the announcements were removed.

The Board of Lubrication Engineers
knows the needs of each make of engine and recommends a grade of ZEROLENE for its correct lubrication
STANDARD OIL COMPANY (CALIFORNIA)
The Standard Oil ZEROLENE For Motor Cars
A grade for each type of engine

GOVERNMENT WOOL AUCTION IMPROVED.

DEALERS TAKE BULK OF OFFERING, WITH 83 PER CENT OF AID SOLD.

[BY A. P. NIGHT WIRE.]

BOSTON, Sept. 8.—There was decided improvement in the government wool auction today when 5,000,000 pounds of low-grade South American wools were offered for sale. In other recent sales the carpet manufacturers were principal operators but Boston and Philadelphia dealers took the bulk of the offerings.

Prices were up frequently 5 to 10 per cent on greasies, although values were somewhat erratic and on scoureds the market appeared par to 5 per cent dearer than in August. Altogether the sale was consistently strong, more than 83 per cent of the catalogue being sold.

ESTATE IS SUED FOR BREACH OF PROMISE.

MARRIAGE LICENSE ISSUED IN 1880 USED TO PROVE WOMAN'S CLAIM.

[BY A. P. NIGHT WIRE.]

SALEM, Sept. 8.—Suit for $20,000 for alleged breach of promise to marry was filed against the estate of Augustus Mead, of Danvers, by Miss Mary W. Gallivan, of that town, today.

A marriage license taken out by the couple in 1880 but never used, will be submitted in support of the suit, according to counsel. The declaration sets forth that Mead and Miss Gallivan kept company from the early eighties until Mead's death last December. He died without a will leaving an estate estimated at $50,000.

Miss Gallivan, a shoe worker, is about 60 years of age.

WILL SEEK TROOPS TO PROTECT TRAINS.

[BY A. P. DAY WIRE.]

ATLANTA (Ga.) Sept. 8.—Military protection for employees and property of the Atlanta, Birmingham and Atlantic Railway will be asked of Gov. Hardwick as a result of numerous cases of dynamiting of the road's freight trains, it was stated today by Col. B. L. Bugg, receiver for the road, following the wreck of a freight on the outskirts of Atlanta last night in which the engineer was killed and several negro trainmen injured.

COLOMBIA TRANQUIL.

[BY CABLE AND ASSOCIATED PRESS.]

BOGOTA (Colombia) Sept. 8.—Reports that a revolution has broken out in Colombia are false. The Colombian Cabinet resigned in a body because of the opposition to it which developed in Parliament, but the administrative crisis will, it is believed, be solved this week. The country is completely tranquil.

Abbey Hotel.
Immaculate roomy rooms, all with large closets. Rate only a trifle more for two than for one. Convenient street parking all day. Eighth at Figueroa.
CHAFFEE'S Anniversary Sale—Sept. 10 to 20.

GAME LAWS IN UNITED STATES.

The shooting season is at hand and every man who would fare forth with a gun on his shoulder should know when, where, and what he may kill without coming into conflict with the game warden.

The government, through the Biological Survey, keeps track of the laws in all the States and combines them in one booklet. It is a free governmental publication and our Washington Information Bureau will secure a copy for anyone who sends 2 cents in stamps for return postage. In filling out the coupon print name and address or be sure to write plainly.

Frederic J. Haskin,
Director Los Angeles Times Information Bureau, Washington, D. C.

I enclose two cents in stamps for return postage on a free copy of the booklet on Game Laws.

(Name)

(Street)

(City)

(State)

"DEAD MAN" WALKS INTO COURTROOM.

[BY A. P. NIGHT WIRE.]

SAN FRANCISCO, Sept. 8.—Immediately after Mrs. Elena A. Hughes testified in court today that she had never legally married Richard A. Bolling of San Jose, and that he had been dead several years, Bolling walked into the courtroom and announced that his marriage to Mrs. Hughes was legal.

The testimony was in a suit brought by Mrs. Hughes against the $10,000 estate of Joseph Hughes, which she said he had deeded to his sister, Elizabeth M. Hughes, while under the influence of drugs. The sister asserted Mrs. Hughes had never been legally married to Hughes, as she had never divorced Bolling.

WANTS NEW LINE.

[BY A. P. NIGHT WIRE.]

SAN FRANCISCO, Sept. 8.—The Hodge Transportation System, Inc., applied today to the State Railroad Commission for authority to establish a motor truck line between Los Angeles Harbor and Santa Ana, Hemet, Redlands, Santa Barbara and other Southern California points.

Ted Shawn

Premier Male Interpretive Dancer in "Gnossienne"

Mr. Ted Shawn will appear in a special program of classical and exotic dancing.

Egan's Little Theater
1324 So. Figueroa Near Pico
Tonight at 8:30
(Friday, Sept. 9th)

This is Mr. Shawn's only California appearance prior to leaving for an extended Eastern concert tour. A marvelous program, with beautiful settings and costumes, in both solo and ensemble numbers.

Mr. Shawn in all private and class instruction uses and indorses the use of the Knabe Piano with the Ampico.

Tickets May Be Secured at the Ted Shawn Studio and at

FITZGERALD MUSIC CO.
HILL STREET AT 727-729

AUCTION
Today, September 9th
At 10 A. M.
4402 South Park Ave.
Clean Staple Groceries and Fixtures

Stock consisting of Jevne's, Newmark's and M.J.B. Coffees, Teas, Iris, Delmonte, Heinz's Jams, Fruits, Jellies, Salmon, Sardines, Milks, Tomatoes, Mason Jars, Cigars, Tobaccos, Etc. Fixtures will be sold at 1 p.m. Fine Refrigerating Floor Case, Two Dayton Computing Scales, Cash Register, Showcases, Counters, Shelving, Glass Jars, Etc., will be sold to the highest bidder for cash. Particulars, 52684 or 72414.

GEO. J. BLANK, Auctioneer.
Sales Conducted Anywhere.
Satisfaction Guaranteed.

AUCTION
$25,000 worth of Ladies' and Men's Furnishings and Dry Goods
Stock of Geo. S. Glick's Spring St. Store and other consignments
Thursday, September 8th
10 a.m.
at 234 S. Los Angeles St.
J. J. SUGARMAN
Wholesale Auction and Com. House
Phone 64818. 234 S. Los Angeles St.

AUCTION SALES
Bring the buyers in competition with each other. Your property should be handled by an experienced man.
S. K. NOLAND
General Auctioneer——25 Years' Experience
1148 S. Western Ave., near Pico.
Phone 75673.

TUESDAY
3220 S. MAIN ST.
ALL DAY SALE
BIG AUCTION
Everything to furnish the finest home or hotel. You can save 10 per cent by buying from us. We sell on commission, anything, any place, any time, or buy for cash.
A. L. MOXLEY & CO., Auctioneers.

For Lunch Today Try a Cold Bottle of
Arden Certified Milk
2500 bottles of this wonderful milk are served daily at the
FIVE Boos Bros Cafeterias
Purer or Better Milk Could Not be Produced.
Are You Using "THE BEST" in Your Home?

HUMPHREY RADIANTFIRE
THE SUPERIOR GAS HEATER.
NEW MODELS NOW BEING DEMONSTRATED
The Beacon Light Co
636 S. HILL ST.
MAIN 856

W. Dwight Hammond
AUCTIONEER
QUICKEST AND LARGEST AUCTION HOUSE IN THE SOUTHWEST
3208-20 So. MAIN PHONES 63648 & 67802
BUY AT AUCTION
Expert in Every Branch of the Auction Work—Watch Ads for Big Sales. Phone 63648, 67878.

YIELD OF CORN TO BE BUMPER.

Recovery from Damage Leads to Great Showing.

More Than Three Billions of Bushels in Sight.

Potatoes Show Increase, but Loss from Average.

[BY A. P. NIGHT WIRE.]

WASHINGTON, Sept. 8.—Recovery of the corn crop during August from the serious damage sustained from July weather conditions featured the September grain report of the Department of Agriculture today. Favored with good growing temperatures and plenty of rain in practically the entire corn belt, the production forecast made a jump of 164,000,000 bushels, bringing the indicated production to 3,136,000,000 bushels, or only 48,000,000 bushels less than last year's crop, the largest grown. With continued favorable conditions this year's production may yet become a record crop. Indications are that most of the crop is out of danger of frost.

The wheat crop showed a decline of 3,000,000 bushels, with 754,000,000 bushels indicated as this year's harvest. Oats will be a short crop, the indicated production having declined 47,000,000 bushels during August, with a crop of 1,000,000,000 bushels forecast. That is 486,000,000 bushels smaller than last year's crop and 343,000,000 bushels less than the five-year average.

Potatoes showed an increase of 7,000,000 bushels over a month ago, with a total of 513,000,000 bushels, but the crop is almost 100,000,000 bushels smaller than last year and almost 50,000,000 bushels below the five-year average.

Tobacco production indications showed an increase of 59,000,000 pounds over a month ago, with a total of 948,000,000 pounds.

Kafir corn also has declined 3,000,000 bushels and the forecast is 17,000,000 bushels less than last year, though 41,000,000 bushels above the average.

The spring wheat prospect has declined 3,000,000 bushels and the results of the earlier heat and drought have become more apparent.

Prospects for other small grains remain unchanged or are slightly decreased.

Late potatoes have benefited from the rains with an increase of 7,000,000 bushels. The present forecast of 372,000,000 bushels remains extremely small compared to the five-year average of 371,000,000 bushels. Last year it was 428,000,000 bushels. The sweet potato crop is 4,000,000 bushels less than last month.

OTHER CROPS.

Oats, 1,000,000,000 bushels.
Barley, 167,000,000.
Rye, 64,340,000.
Buckwheat, 13,000,000.
White potatoes, 323,000,000.
Tobacco, 948,000,000 pounds.
Flax, 8,300,000 bushels.
Rice, 32,700,000.
Hay (tame,) 79,840,000 tons.
Hay (wild,) 14,800,000 tons.
Sugar beets, 8,000,000 tons.
Apples, 107,000,000 bushels.
Peaches, 23,000,000.
Kafirs, 127,000,000.
Peanuts, 2,560,000.
Beans, 3,300,000.

Condition of the crops on September 1 or at the time of the harvest follows:

Spring wheat, 63.5 per cent of a normal.
All wheat, 73.8.
Corn, 85.1.
Oats, 61.1.
Barley, 68.4.
Rye, 7.
Buckwheat, 85.8.
White potatoes, 63.7.
Sweet potatoes, 80.7.
Tobacco, 70.5.
Flax, 62.2.
Rice, 83.8.
Hay, all.
Sugar beets, 90.4.
Kafirs, 84.6.

WHEAT DECLINE.

The spring wheat prospects declined 3,000,000 bushels since the August forecast, due largely to heat and drought.

The oats crop on the basis of the figures announced today was a short one, 486,000,000 bushels less than last year and 343,000,000 bushels below the five-year average.

The condition on September 1 and forecast of production for important producing States follows:

Spring wheat: Minnesota, condition 56 and production 57,769,000. North Dakota, 56 and 67,151,000. Washington, 75 and 21,026,000.

Corn: Ohio, 84 and 148,341,000. Indiana, 86 and 163,620,000. Illinois, 84 and 325,592,000. Minnesota, 95 and 126,873,000. Iowa, 93 and 424,032,000. Missouri, 86 and 223,173,000.

Oats: Illinois, 59 and 114,298,000. Iowa, 63 and 162,851,000.

Cotton of the 1921 crop ginned prior to September 1 amounted to 441,758 running bales, including 36,208 round bales, counted as half bales, the Census Bureau announced today.

Ginnings last year to September 1 amounted to 351,539 bales including 21,142 round bales.

PADEREWSKI PLAN HIT.

Only One Bid Made at Auction of Ranch for Poles' Benefit.

Only one bid was made yesterday when Ignace Jan Paderewski's ranch at Paso Robles was put up for sale at auction. It was made by a Los Angeles syndicate, which offered $159,950 for the 2544 acres, which the former Polish Premier values at about $500,000.

It was said that Paderewski planned to devote the proceeds to the cause of Poland.

While the land was withdrawn from auction sale, it is still the owner's intention to dispose of it and private bids will be received, it was announced by his agents. The Los Angeles bid was at the rate of $55 an acre.

DENY MAHONEY'S MOTION.

[BY A. P. NIGHT WIRE.]

SEATTLE, Sept. 8.—The motion of James E. Mahoney, charged with the murder of Mrs. Kate Mahoney, his aged bride, whose body was found several weeks ago in Lake Union here, for a change of venue, was denied by Superior Court Judge Everett Smith this afternoon.

TO AWAIT INVESTIGATION.

[BY A. P. NIGHT WIRE.]

WASHINGTON, Sept. 8.—Any action by the Federal government to fix the responsibility for the mine disorders in the West Virginia coal fields will depend on the results of investigations being made, it was said today at the Department of Justice.

COMPARATIVE ESTIMATES.

These estimates, compared with those made last month, show the progress the crops made during August, or whether they deteriorated during the month, as they mostly did during July. The estimates of production (in bushels, except where noted,) follow:

Crop—	August Forecast.	1920 Production.	5-YEAR 1915-1919
Winter wheat (x)	$444,000,000	573,000,000	572,000,000
Spring wheat	218,000,000	239,000,000	268,000,000
All wheat	737,000,000	797,000,000	831,000,000
Corn	3,032,000,000	3,292,000,000	3,179,000,000
Oats	1,157,000,000	1,526,000,000	1,499,000,000
Barley	171,000,000	202,000,000	208,000,000
Rye (x)	64,340,000	60,281,000	63,000,000
Buckwheat	13,000,000	13,300,000	13,000,000
White potatoes	316,000,000	428,000,000	371,000,000
Sweet potatoes	54,000,000	112,000,000	71,000,000
Tobacco (lbs.)	948,000,000	1,434,000,000	1,372,000,000
Flax	8,300,000	11,000,000	11,300,000
Rice	32,700,000	38,511,000	38,000,000
Hay, tame, tons (x)	81,800,000	91,300,000	88,500,000
Hay, wild, tons (x)	14,800,000	17,000,000	17,400,000
Sugar beets, tons	8,000,000	8,180,000	8,200,000
Apples	100,000,000	264,000,000	253,000,000
Peaches	21,500,000	45,100,000	49,000,000
Kafirs	130,000,000	144,000,000	86,100,000
Peanuts	2,560,000	86,000,000	
Beans (x)	3,300,000	9,130,000	14,200,000

(x)—Preliminary estimate of production.
(x)—Six States—New York, Michigan, Colorado, New Mexico, Arizona and California.

The condition of the crops on September 1, or at time of harvest, and the 1921 average, were announced as follows:

Crop—	Aug. 1 1921	Sept. 1 1920	Sept. 1 10-yr-av	Average, 1921	Per cent of 1920 average
Spring wheat	66.6	84.1	70.0	18,000,000	97.8
All wheat	74.0	71.1	77.7	24,764,000	95.2
Corn	84.0	86.1	85.9	106,961,000	104.1
Oats	64.8	85.3	81.2	44,829,000	103.8
Barley	71.4	82.2	78.6	6,713,000	95.4
Rye	7.			4,544,000	93.1
Buckwheat	87.2	91.1	86.0	921,000	91.4
White potatoes	63.7	84.3	80.7	50,877,000	101.6
Sweet potatoes	80.7	84.3	83.0	1,197,000	102.2
Tobacco	70.5	84.3	83.3	1,196,000	84.6
Flax	62.2	84.3	77.3	1,541,000	92.8
Rice	83.8	84.3	84.3	854,000	84.6
Hay, all	84.3	84.3	84.3	72,000,000	94.7
Sugar beets	90.4	90.0	90.1	1,382,000	90.1
Kafirs	84.6	91.0	78.8	8,150,000	98.8

The condition and forecast of production by important producing States follows:

SPRING WHEAT.

State—	Sept. 1 10-yr-av	August Forecast.	1920 Production.
Minnesota	72	57,174,000	57,769,000
North Dakota	68	61,345,000	67,400,000
South Dakota	66	20,428,000	28,470,000
Montana	71	19,125,000	25,500,000
Washington	76	20,902,000	17,682,000

CORN.

Ohio	82	135,541,000	162,000,000
Indiana	80	137,331,000	184,272,000
Illinois	75	267,328,000	364,140,000
Michigan	84	105,146,000	112,500,000
Iowa	91	407,160,000	478,800,000
Missouri	87	181,827,000	198,660,000
South Dakota	83	156,456,000	169,828,000
Nebraska	83	217,924,000	260,628,000
Kansas	80	126,137,000	157,655,000
Kentucky	83	97,240,000	120,600,000
Texas	83	114,070,000	174,200,000
Oklahoma	83	61,320,000	85,200,000

OATS.

Illinois	82	122,047,000	161,000,000
Wisconsin	86	63,127,000	107,373,000
Minnesota	92	93,853,000	126,873,000
Iowa	89	142,851,000	220,800,000

GERMANS PROSECUTE WOMAN

Declare Former American is Smuggler and Has Bilked High Government Officials.

[EXCLUSIVE DISPATCH.]

BERLIN, Sept. 8.—The trial of Mrs. Virginia Moll, the German-American Lady Bountiful, held by the police on a charge of smuggling, has revealed what the police declare is the extensive corruption of customs officers and the Food Ministry, affecting even Food Controller Hermes. Police say their investigations show that Mrs. Moll, after her return from America last year, used the support given to her by President Ebert for food relief as he supposed, to organize the food control employees under her control, whereby she was able to institute extensive tobacco smuggling.

She came to Germany with the apparent backing of the Society of Friends, who introduced her to President Ebert, but she dropped the Quakers as soon as she could launch relief work for herself. Her principal activities seemed to be in providing kitchens, for departmental employees. This move won her many friends in the departments, including persons high in ministerial affairs. The police say she abused their confidence.

In her testimony at the trial in the Moabit criminal court, she turned against the ministerial employees and they turned against her. She testified that a committee of employees opened negotiations with her by trying to borrow 15,000 marks, saying they offered her an endless supply of import and export licenses if she would give Food Controller Hermes 300,000 marks and 100,000 marks to "his friend Augustine." Mrs. Moll explained her purchase of houses and other property by saying she used for that purpose an inheritance of 600,000 marks from her husband, a broker.

Witnesses testified that Mrs. Moll owed her success and her favors from the government to her assurance that she represented 77,000,000 marks. That meant $1,000,000, as marks at the time stood at seventy-seven to the dollar. No sign appeared apart from her statement that she ever had any such considerable sum behind her.

REVEAL MANDATE NOTE.

America Says President Cannot Bind the Nation on Question; League Has Copies.

[BY CABLE AND ASSOCIATED PRESS.]

GENEVA, Sept. 8.—That a President of the United States cannot alone bind his government on a question of mandates is brought out in a paragraph of the last American note on mandates, copies of which are circulating among the delegates of the League of Nations assembly. The note is dated August 8, and is addressed to France. The note treats of "a" and "b" mandates. It states that Yap belongs in another category.

The note restates the general American position on mandates. Mandates respecting the former German colonies, it says, were only made possible by the victory of the allied and associated powers, of which the United States was one.

The American government affirms the right to have a voice equal to that of any other power in deciding the mandates over former Turkish possessions.

The note makes suggestions of changes in the terms of the Turkish mandates, some being that consular tribunals, under capitulations from the powers, shall remain in force until the governments are organized under mandates, and that if the mandates are surrendered the consular tribunals shall be restored.

Request is made that the freedom given religion shall also be extended to educational and charitable organization workers.

The note requires equal opportunities for concessions and commerce, not only for all citizens of nonmandatory powers, but also the fullest equality with the nationals of mandatory powers both of "a" and "b" mandates. The note stipulates that no mandate shall be agreed to without the approval of the American government, and that no mandate after its approval shall be changed without its consent.

It was requested in the note that wherever in mandates it is mentioned that equal rights are to be given to "members of the League of Nations," a phrase shall be substituted referring to countries mentioned in Annex 2 of the Treaty of Versailles, among which is the United States.

"KNICKERS" GIVEN "O.K." FOR SCHOOL.

Chicago Educator for Them; Baltimore Business Against Them in Offices.

[EXCLUSIVE DISPATCH.]

CHICAGO, Sept. 8.—Knickerbockers and short skirts for high school girls were approved today by Miss Jenny H. Snow, supervisor of household arts of the public schools of Chicago.

Although Miss Snow would not commit herself on the advisability of knickerbockers for young women not in school, she said she did not disapprove of the prevailing fashions as to the general length of skirts, and that the work of the girls in the sewing classes of the household arts course will be patterned after these fashions.

"With regard to stockings to be worn with knickerbockers, I am in favor of the heavier kind, wool, for instance," Miss Snow said. "Knickers were not made to be worn with silk stockings."

BALTIMORE, Sept. 8.—Thumbs down in Baltimore on the business girl attired in knickers. Unlike the Chicago employer, who is reported as much pleased with the tailored suit in which knickerbockers are substituted for the skirt, Baltimore employers without exception insist they would not employ girls wearing knickers.

Not that they think them immodest—among the large number of employers interviewed not one failed to say that for sports wear he thought knickers adorable.

GIRL LEADS FEUD GANG IN ATTACK.

Fires Fusilade of Shots at Crowd on New York Street Corner.

[EXCLUSIVE DISPATCH.]

NEW YORK, Sept. 8.—A girl gangster took part in a fresh outbreak of a feud of long standing in the San Juan Hill district of Manhattan early this morning. Driving a large, black touring car in which rode four male gangsters, she flashed past the intersection of Ninth avenue and 58th street, firNinth avenue and Fifty-eighth street, firing a fusilade of shots at a group of men standing across the street.

The party attacked promptly returned the fire, but so far as the police were able to learn, no one in the automobile nor in the group assailed was injured, although more than twenty shots were exchanged. The only one to suffer from the attack was a bystander, Paul Michelide, a musician, who was on his way home.

A bullet struck Michelide in the arm.

The shooting, which occurred shortly after 10 o'clock, marked the culmination of an intense animosity between an Irish gang of the section, led by "Battling Larry" Ryan, and an Italian gang whose actual leader is Albert Gargullo, now serving a twenty-year sentence in Sing Sing prison for murder.

The rivalry between the two gangs dates back to the early part of 1914.

GEORGIAN REDS ARE MODERATE.

Will Make No Mistakes of Russians, State Leaders; To Protect Foreigners.

[BY CABLE—EXCLUSIVE DISPATCH.]

TIFLIS, Aug. 27.—(Delayed.) The new Georgian soviet republic is trying to avoid what its leaders regard as the mistakes of Russia, and for this reason it is applying the Bolshevik principles in moderate doses. Members of the extraordinary commission which is here from Moscow assert that Lenin is instituting similar modifications in Russia.

M. Svanitza, the Commissar for Finance and Foreign Affairs, has issued proclamations guaranteeing the personal safety and property security of foreigners in Georgia, and specifying the conditions under which trade and industry is permitted. He not only has announced that the government will protect the rights of foreigners and citizens, but he declares that private initiative and enterprise will reap a reward. No private property, identified as such, will be requisitioned whether the owners are here or abroad, and the property of Georgian citizens which the government requisitions, will be rented and paid for. No property will be confiscated.

The Georgian government is desirous of maintaining friendly relations with the world and it has announced that it will grant, without special treaties, all the recognized consular rights, permitting freedom of movement and guaranteeing noninterference with correspondence. In conjunction with this program, the Standard Oil Company, whose tanks at Batum the government thought of nationalizing, will be permitted to resume operations.

Owing to the financial conditions of the government it will put a special tax on forty concerns operating in the country to raise 25,000,000,000 rubles ($300,000.) The Consuls of the governments represented here are asking a rebate on the ground that present trade conditions do not warrant this. The government is willing to give valuable concessions in exchange for foreign aid, for it must have money now. The concessions include railroads, rich manganese deposits, etc.

AGENDA OF MEET BOBS UP AGAIN.

London Denies It Has Hand in Rumors That Continue to be Circulated.

[BY CABLE AND ASSOCIATED PRESS.]

LONDON, Sept. 8.—What quarter is responsible for the repeatedly vetoed suggestion that preliminary conversations should be held in London concerning the agenda of the forthcoming conference in Washington on limitation of armaments—appearing again today in the form of an article in the London Times—remains a matter of conjecture.

That newspaper today published a statement to the effect that informal discussions have progressed so far that conversations will begin as soon as representatives of the interested powers return to London, and expressed hope that they may rapidly lead to favorable results so that the main features of the agenda may be decided upon by the time the Japanese mission leaves Tokio for Washington.

Inquiry brought emphatic denial in British official circles that any such conversations were in contemplation. In one well-informed quarter it was declared that the report was probably a "feeler emanating in foreign quarters."

The British official position was given in a statement circulated today through a semiofficial agency, saying: "Although Great Britain would welcome any proposal of holding preliminary conversations in London prior to the forthcoming Washington conference, so far it has not been approached with a view to holding such conversations. It will be recalled that about two months ago Great Britain itself suggested that such conversations might be of greatest assistance in paving the way for the conference by preparing its agenda, etc. As this proposal did not meet with any great favor it was withdrawn. Since then no step has been taken in the matter as it was understood the United States was making all the arrangements."

SANTA FE FIESTA IS BRILLIANT.

Spanish - American Day Brings Out Color and Excellent Historic Entertainment

[EXCLUSIVE DISPATCH.]

SANTA FE (N. M.) Sept. 8.—This is Spanish-American Day, the Santa Fe fiesta, commemorative of the establishment of Mexican Independence in 1821. There was lowering of the colors of Spain and formal raising of the flag of the new nation, with appropriate salutation. The occasion was the more notable in that almost exactly 100 years had elapsed since Spanish authority passed in Santa Fe. There still was a note of the high Spanish coloring that had been prominent on the stage heretofore, but the costumes showed the transition from the days of chivalry to the more prosaic modernity.

The day was under charge of Col. Jose D. Sena, who for the past two days has served as leader of the friars of the DeVargas period. Also notable, in the Spanish section of the program, has been Capt. Enory Moore, who, in silver armor, represented Don Diego de Vargas, and whose ringing voice could be heard to the limits of the rather noisy grand stand. Another speaking part of importance was that of the governor of the Tano Indians, assumed by Lansing B. Bloom, secretary of the New Mexico Historical Society.

The last feature of the Spanish program represented an evening at the Governor's palace in the eighteenth century, the Governor and his family and staff seated in state, while there was presented a charming Spanish entertainment.

OBSERVATION PUZZLE

Has No "Tricks" or "Catches"

A contestant asks if it is necessary to hold the picture at an angle or upside down in order to see the visible objects. There are no subterfuges of this kind. The picture is intended to be viewed in the normal way.

It also has been asked if an incorrect word disqualifies a whole list. No, the answer in each class being the nearest correct list of B-words will be awarded first prize in that class, etc.

Patrons served by local agents in towns and suburbs should bring or send subscriptions directly to the TIMES' main office or to the Times' branch office. The purpose of this is to assure absolute accuracy in giving proper qualification to contestants. In all such cases the local agent receives the same credit as though the money were paid to him and he continues to deliver the paper in the regular way.

Class "A" is open to everyone without restrictions of any kind. Merely send in your list of words with your name and address on top. No subscription need be sent to THE TIMES, nor is it necessary for the participant to be a TIMES subscriber.

Classes "B," "C" and "D" are open to those who send in a new or old subscription for 3 months, 6 months or a year; in all cases payment to be made in advance. (Present subscribers who are paid in advance may extend their subscriptions.)

How many visible objects in the picture have names beginning with B?

A contestant who enters in one class may change his list to a higher class by making the proper subscription adjustment.

OUT-OF-TOWN SUBSCRIPTIONS

should be brought or mailed directly to THE TIMES' main office or Los Angeles branch office. This is to avoid any chance of error in crediting contestants. In such cases the TIMES' local agents receive the same credit as though the money were paid to them and make deliveries of the paper in the regular way.

RULES OF CONTEST

(1.) Any man, woman or child who is not connected with the Los Angeles Times in any capacity, or who is not a member of an employee's family, may compete.

(2.) All answers will be divided into four classes, each class will be judged independently, there will be fifteen prizes in each class. While anyone may compete in more than one class, or may submit more than one list of names, not more than one prize will be awarded to any individual, the largest award being given to him which anyone of his lists entitles him to.

Class A—Open to all. Anyone may compete.

Class B—Open to those who send in a new or old three-month subscription to the daily and Sunday Times, or who renew their own subscription for three months, payment to be made in advance.

Class C—Open to those who send in a new or old six-month subscription to the daily and Sunday Times, or who renew their own subscription for six months, payment to be made in advance.

Class D—Open to those who send in a new or old twelve-month subscription to the daily and Sunday Times, or who renew their own subscription for twelve months, payment to be made in advance.

(3.) Contest closes Sept. 30, 1921, at 6 p.m. All answers must be deposited in The Times main office or Los Angeles branch office, or bear a postmark not later than that hour.

(4.) Answers may either be deposited in contest box in Times branch office, 619 South Spring street, or Times main office, First and Broadway, Los Angeles, or may be mailed to Puzzle Manager, Circulation Department, Los Angeles Times.

(5.) All lists of names should be written on one side of paper. Number sheets consecutively. Write your own name and address on each page in upper right-hand corner.

(6.) Only words appearing in English dictionaries will be considered. Slang and obsolete words are barred. Only words beginning with B will count.

Where plural is used, singular cannot also be used, and vice versa.

Only names of objects or parts of objects will count.

Words of the same spelling may be used only once, even though they apply to different objects.

An object may be named only once even if more than one of the same kind appear in the picture.

Parts of an object may be named in addition to the object itself.

Do not use hyphenated words (words spelled with a hyphen in standard dictionaries). Do not use compound words unless same are spelled as one word in standard dictionaries. (Contestants cannot invent new words by joining together two or more words.)

(7) The answer in each class having the nearest correct list of names of visible objects shown in the picture that begin with the letter "B" will be awarded first prize in that class, etc.

(8.) More than one person may co-operate in submitting a list of names, but only one prize will be awarded to any one family group, which has been working together.

(9.) In the event of a tie for any prize, the full amount of the prize will be given to each tying participant.

(10.) A committee of well-known Los Angeles people having no connection with The Los Angeles Times will act as judges, and their names to be announced in a few days. The judges will use Webster's New International Dictionary as their reference, and participants agree to accept as final the decisions of the judges as fair and conclusive.

(11.) Judges will meet on October 3, and announcement of prize winners and the best list of B words submitted as determined by them, will be published as soon thereafter as possible.

(12.) All questions or correspondence regarding the observation puzzle should be addressed to Puzzle Manager, Circulation Department Los Angeles Times.

SUBSCRIPTION RATES

By Carrier: 1 mo. 90c; 3 mos. $2.70; 6 mos. $5.40; 12 mos. $10.80.

By Mail in Cal., Ariz., Nev., Utah: 1 mo. $1.05; 3 mos. $3.15; 6 mos. $6.30; 12 mos. $12.60.

By Mail, Colo., Idaho, Mont., New Mex., Or., Wash.: 1 mo. $1.50; 3 mos. $4.50; 6 mos. $8.50; 12 mos. $16.00.

By Mail, all other States, Territories and Mexico: 1 mo. $1.65; 3 mos. $4.50; 6 mos. $8.50; $18.00.

TABLE OF THE PRIZES

	CLASS A Open to All No Subscription Necessary	CLASS B If 3-month Subscription Is Sent New or Old	CLASS C If 6-month Subscription Is Sent New or Old	CLASS D If 12-month Subscription Is Sent New or Old
1st Prize	$40	$100	$200	$1000
2nd Prize	$30	$ 75	$150	$ 300
3rd Prize	$20	$ 50	$100	$ 200
4th Prize	$15	$ 40	$ 75	$ 150
5th Prize	$10	$ 30	$ 50	$ 100
6th Prize	$ 8	$ 20	$ 40	$ 75
7th Prize	$ 6	$ 15	$ 30	$ 60
8th Prize	$ 4	$ 15	$ 20	$ 40
9th Prize	$ 3	$ 10	$ 20	$ 35
10th Prize	$ 2	$ 10	$ 15	$ 30
11th Prize	$ 2	$ 5	$ 10	$ 20
12th Prize	$ 2	$ 5	$ 10	$ 20
13th Prize	$ 2	$ 5	$ 10	$ 20
14th Prize	$ 2	$ 5	$ 10	$ 20
15th Prize	$ 2	$ 5	$ 10	$ 20

All answers will be divided into four Classes; each Class will be judged independently.

Puzzle Coupon: To be used by contestants competing in Classes "B," "C" and "D." Enclose it with your list of names.

Puzzle Manager,
Los Angeles Times, Los Angeles, Cal.

Enclosed find $..... for which please send the Los Angeles Times for a period of ..... months to

Subscriber's Name .....
Address .....
City ..... State .....
Date to Start Subscription .....
Credit the above subscription to me and enter my list of names in Class .....
Contestant's Name .....
Address .....
City ..... State .....

Make checks or money-orders payable to The Times-Mirror Company, Los Angeles, Cal.

New Subscriptions or Renewals of Old Ones Will Suffice.

PUZZLE

atches"

le down in order to see the
ded to be viewed in the normal

the answer in each class hav-
, etc.
d subscriptions directly to the
to assure absolute accuracy in
eives the same credit as though
ar way.
end in your list of words with
ES, nor is it necessary for the

l subscription for 3 months, 6
cribers) who are paid in ad-

eginning with B?

the picture that begin with the letter "B" will be awarded first prize in that class, etc.

(8c) More than one person may co-operate in submitting a list of names, but only one prize will be awarded to any one household or group, which has been working together.

(9.) In the event of a tie for any prize, the full amount of the prize will be given to each tied participant.

(10.) A committee of well-known Los Angeles people having no connection with the Los Angeles Times will act as judges, their names to be announced in a few days. The judges will use Webster's New International Dictionary as their reference; participants agree to accept all decisions of the judges as final and conclusive.

(11.) Judges will meet on October 5, and announcement of prize winners and the best list of 5 words submitted as determined by them, will be published as soon thereafter as possible.

(12.) All questions or correspondence regarding the observation puzzle should be addressed to Puzzle Manager, Circulation Department Los Angeles Times.

TION RATES

New Mex., Or., Wash.: 1 mo. $1.50; 3 mos. $4.00; 6 mos. $8.00; 12 mos. $16.00.
By Mail, all other States, Territories and Mexico: 1 mo. $1.50; 3 mos. $4.50; 6 mos. $9.00; 12 mos. $18.00.

To be used by contestants in competing in Classes "B," "C" and "D." Enclose it with your list of names.

, Cal.
. for which please send the LOS
of ..... months to
.....
.....
..... State .....
.....
Class .....
.....
.....
..... State .....
s payable to The Times-Mirror
e Angeles, Cal.
sts of Old Ones Will Count.

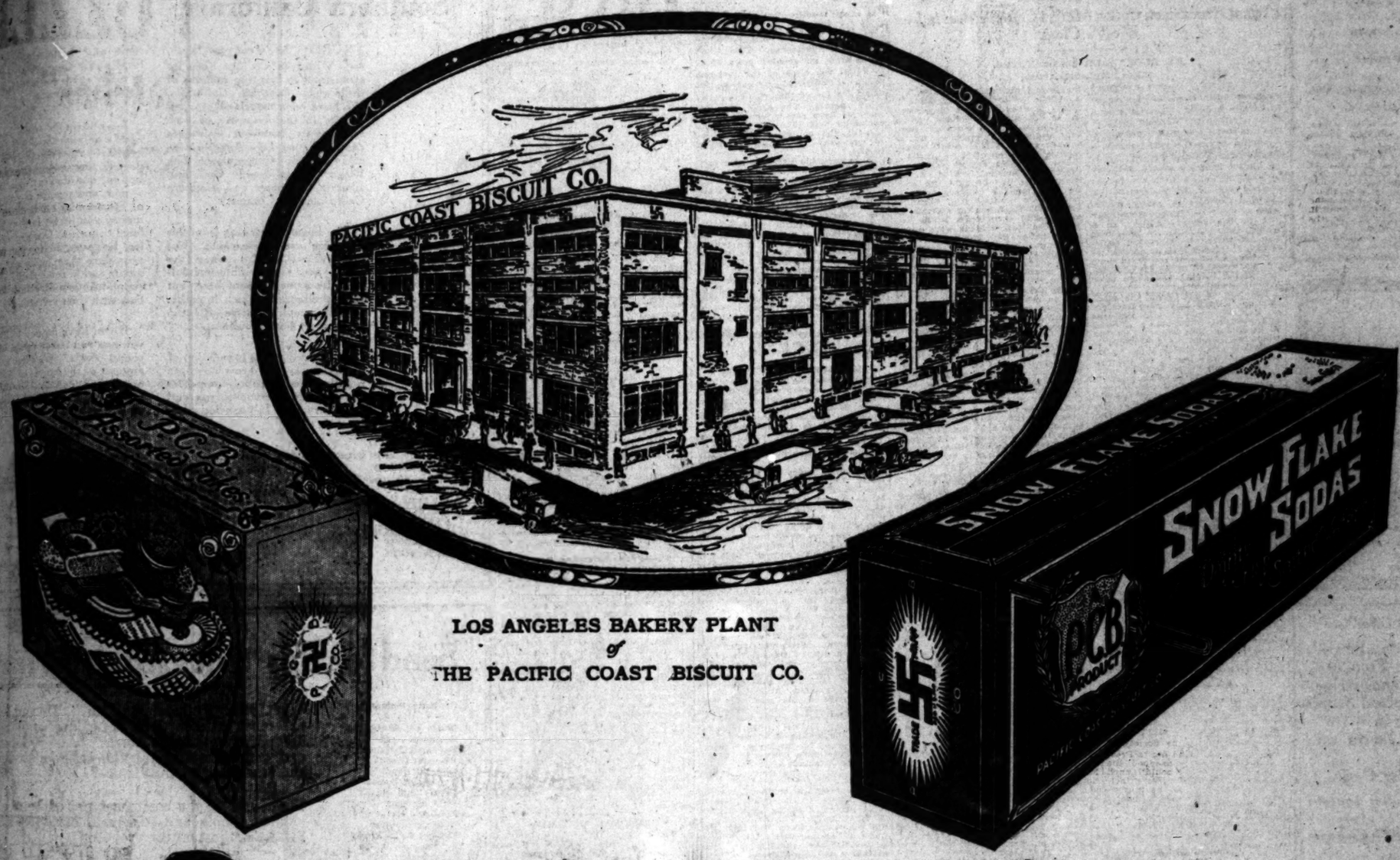

LOS ANGELES BAKERY PLANT
of
THE PACIFIC COAST BISCUIT CO.

Out of the West Grew this Great Institution

There is something about pioneering that makes men and peoples thrill with pride. May we be excused therefore for taking this space to acquaint the people of the West with the growth of this institution and the service it offers?

The Pacific Coast Biscuit Co. was founded in 1899 and today is the third largest institution of its kind in America, which indicates that P. C. B. Biscuits have kept pace with the march of civilization westward.

P. C. B. Biscuits, like many western food products, have distinct natural advantages. The flour we use is obtained from a chain of mills, strategically located in the centers of the wheat growing areas of the West. Therefore, that prime necessity of uniformly good baking—uniform flour—is assured.

Closely allied in geographical position are the various baking plants, located in the large centers of population, thus offering a localized distributing service to both grocer and consumer, that insures absolute freshness, and an extraordinary ability to sense local needs and emergencies, and supply them.

Memorize this end label—it appears on every P. C. B. package, so you can identify all P. C. B. products.

P. C. B. Biscuits and Cookie Cakes are uniformly richer; this may be the result of the blending of the Western Wheat flour. It may be due to the purity of the ingredients that make P. C. B. products; or it may be due to the superiority of manufacture, or a combination of all of these. But whatever the cause, you will notice this distinction in quality.

The justly famous Snow Flake Sodas are a spotless product of a spotless environment—dainty, crisp. Taken from the oven deliciously fresh, packed in sanitary sealed packages and the family tins, they are immediately available for consumption, and that's why they are so good. Snow Flakes are our leader and we are proud of them.

And so with all P. C. B. products—crackers, assorted cakes, chocolate eclaires, sugar wafers, English style biscuits, and that infinite variety that simplifies housekeeping to a mere matter of choosing—the choosing of P. C. B. Snow Flakes for soups, oysters and cheese—the choosing of a carefully stocked pantry, with the P. C. B. "makings" for those special occasions—after the theater, unexpected guests, teas, lunches, and the happy happenings of everyday American Life.

PACIFIC COAST BISCUIT COMPANY

SEATTLE SACRAMENTO SPOKANE PORTLAND LOS ANGELES SAN FRANCISCO

Six Modern P.C.B. Bakery Plants on the Pacific Coast

NEWS ITEM
Eastern dispatch states car loadings for week ended August 27th increased 18,373 over previous week, total being 839,709.

GENERAL PETROLEUM
Now Yields Over 10%
Per Annum
based on the present price of the stock. An interesting analysis of this active issue will be sent free upon request.

Private Wire Service With New York, San Francisco and Other Markets.

For Quotations call 60181, Station 6.
For Information call 60151, Station 7.

"Prompt and Efficient Service"

A. W. COOTE
Member
Chicago Board of Trade
Los Angeles Stock Exchange
San Francisco Stock Exchange
614 South Spring St.
6716 Hollywood Boulevard
Los Angeles.
Long Beach, Fresno, Bakersfield, Taft, Cal.; Phoenix, Ariz.

Personal Attention That Counts

Is what we aim to give every inquiry that comes to this office. Our information and data covering California Securities, a development of many years' experience here, should be of value to the prospective investor.

Correspondence Invited.

Jno. O. Knight & Co.
Stocks—Bonds
411-14 Van Nuys Bldg.
Members Los Angeles Stock Exchange — Telephone 10254

We Offer.

First Mortgage Bonds on Two Leading Industries of the United States Maturing in Twenty Years and Yielding Over 8 Per Cent.

Details upon equest

Howard G. Roth Company
Established 1910
INVESTMENT SECURITIES
Members L. A. Stock Exchange
310 Security Bldg., Los Angeles.
Telephone 696-84.

HOLDERS OF
GERMAN CURRENCY
OR
GERMAN DRAFTS
should obtain our advice regarding the new
GERMAN TAXES

Ask for Special Letter A-1.

Founded 1908
F. H. SCHIECK & COMPANY
BROKERS
TELEPHONE PICO 3691
1015 STOCK EXCHANGE BLDG.—639 SO. SPRING ST.
MEMBERS LOS ANGELES STOCK EXCHANGE

KATHERINE
Gold Mine
The great central figure in the Katherine Union Pass District, Arizona, with large tonnage of commercial ore (free milling sand) blocked out is attracting investors and speculators alike.
We will sell a limited amount of Katherine Gold Mining Co. issued stock at
$1.25 Per Share
Seldom is the opportunity presented to buy such a meritorious, high-class, intrinsically valuable and speculatively promising issue as Katherine Gold Mining Co. stock at such a low price.
Engineers' report on Katherine Mine and new map of the district mailed free on request.
STEWART-COGGINS CO.
Investment Brokers
879 Monadnock Bldg., San Francisco.
Phone Sutter 3375.

FREE
10 ACRES FINE LAND
An Irrigation Co. needs small sum to complete the purchase of large tract of land and to get quick action, 10 acres of land will be given Free to every purchaser of 100 shares of its stock at $1.00 per share. You not only buy a valuable interest in a Progressive Company but should net $50 per acre on the land in short time. Quick action necessary.
NORWOOD & CO.
Estab'd. 1877. 317 Grosse Bldg.

SEND FOR LATEST MAP
of the
New Katherine District
Mailed Free Upon Request.
G. C. Lambert
329 L. A. Stock Exchange Bldg.
Phone Main 2216.

ARONSON and COMPANY
STOCKS AND BONDS
Herman W. Hellman Building
Los Angeles.
Phone Broadway 5720.

Business; Financial; Markets; Investments.

MARK AT LOWEST LEVEL.

Violent Reaction on Cotton Market Carries Prices to Last Week's Close.

BY ALEXANDER DANA NOYES.
[EXCLUSIVE DISPATCH.]

NEW YORK, Sept. 8.—There were several incidents of importance in today's financial markets, among them a fall in the German mark to the lowest recorded price, a sweeping decline in cotton prices, a statement of England's foreign trade in August showing steady recovery in exports, and a decrease in the reserve ratio of the Federal banks, the first decrease in many weeks. Both at the New York reserve bank and in the reserve system as a whole, this reduction in the ratio was occasioned by increased rediscounts, increased reserve account of member banks and increased note circulation—each a natural indication of the coming expansion of an autumn trade.

Reaction of prices on the stock exchange, for the most part fractional, was the market's only response to the day's occurrences. A small business was done on this decline, which seemed to be the result of moderate profit-taking sales by recent speculative buyers for the rise.

Today's fall in the German mark from 1.07¾ cents to 1.00¾ fixed the lowest price on record. In January of last year, when most of the European currencies, reflecting the sudden withdrawal of American bank credits, went to their low record values on the exchange market, there were reports that the market had sold below 1 cent; but 1.01 was the lowest quotation. On its face a decline of seven one-hundredths of a cent does not seem impressive. It is percentage declines which count in valuing a currency, however, and when the mark was quoted a week ago at 1.17¾ cents, today's represented a fall of 15 per cent.

The extremely violent reaction in the cotton market, which at one time in the day brought the price for next month's delivery down to last week's closing level, began in Liverpool. That market started the week's wild speculation while New York and New Orleans were closed on Saturday and Monday. Today the English speculators appeared to be taking quick profits. The New York market followed suit, leaving it a matter of somewhat interesting conjecture to what extent the South has sold its accumulated cotton on the rapid advance. It will probably be agreed that today's decline did not fix the actual value of cotton, any more than did Tuesday's rise. The extent to which the facts set forth in the government's September crop report should normally change the level of cotton prices will remain a puzzling problem, dependent on the one hand upon the willingness of southern producers to sell the raw material, and on the other upon the willingness of northern and European consumers to buy the finished goods. Thus far the market's action is illustrative chiefly of the world's disposition to speculate in values.

FINANCIAL.

OFFICE OF THE TIMES,
Los Angeles, Sept. 8, 1921.

Bank clearings this week were $14,320,257.60, an increase of $1,900,797.11, as compared with corresponding day in 1919.

	1921.	1920.	1919.
Today	$14,842,048.62	$14,504,228.62	Holiday.
Wday	11,067,060.50	12,176,554.91	10,960,165.73
Th'day	14,320,257.60	Holiday.	13,050,060.90

LOCAL STOCK EXCHANGE.

[Following were the closing prices and sales, as posted yesterday at the Stock Exchange Building.]

BANK LIST.

	Bid.	Asked.
California Bank	$182.00	....
Citizens' National Bank	270.00	....
Farmers' & Merchants' Nat.	500.00	....
First National Bank	455.00	$495.00
Merchants' National	175.00	....
Security Tr. & Sav. Bank	265.00	....
Union Bank & Trust Co.	130.00	150.00

BOND LIST.
(With Accrued Interest.)

	Bid.	Asked.
Associated Oil Co.	96½	....
Assoc. Oil Co. 1st Reg.	94½	....
California Pacific Ry.	94½	....
Cosmos Power Co.	94½	....
Cosmopolitan Water Co.	91½	....
Hilton, Smith & Co.	80	....
Home Telephone Co.	89	90
Home Tel. Co. 1st Reg.	75	....
L. A. Ry. Corp. Mtge.	71	....
L. A. Pac. Ry. 1st Reg.	83½	....
L. A. Railway Co.	71½	72½
L. A. R. Co. Reg.	69½	....
Mission Trans. & R. Co.	93	....
Pas. & Mt. Lore Ry.	60	....
National Co. of California	41	....
Pacific Electric Ry. Co.	68½	69
Pac. Light & Power Co.	84½	....
Pac. L. & Coke	84	....
S. Cal. Ed. Gen. & R. Mtg.	87½	....
Union Oil 5s	94½	95½
Transportation Co.	68	70
U. S. Long Dist. T. & T. Co.	95	97

INDUSTRIAL LIST.

	Bid.	Asked.
Cal. Delta Farms	$ 31.00	$ 40.00
Cal. Packing corp.	92.00	95.00
Cons. Realty Co.	75.00	85.00
Globe Gr. & M. Co.	24.00	30.00
Goodyear T. & R. pfd.	60.00	61.00
Goodyear Textile Mills	70.00	71.00
Home Service Co.	23.00	28.00
L. A. Gas & Elec. pfd.	84.00	....
L. A. Investment Co.	....	.60
Pacific Mutual Life	450.00	....
S. Joaquin L. & P. pfd.	89.00	....
S. Cal. Edison pfd.	92.25	....
S. Cal. Edison com.	91.75	92.00
S. Counties Gas pfd.	99.00	101.00
Sun Drug Co.	....	75.00
Title I. & Tr. Co.	125.00	....
Union Sugar Co.	19.00	20.00

OIL LIST.

	Bid.	Asked.
Amalgamated Oil	$ 40.00	$ 47.00
Associated Oil	96.00	96.50
Century	.95	1.13
Fullerton Oil	....	4.00
General Petroleum pfd.	82.00	84.00
General Petroleum	79.50	79.50
Jade Oil Co.	.14½	1.50
Lake View No. 2	1.16	1.30
Maxon Oil Co.	.19	.20
Midway Northern	....	1.07
Mt. Diablo	1.01	.09
National Pacific Oil Co.	.07	.27
Olinda Lead	.20	.18
Palmer Corporation	.02	.03
Palmer Union com.	.02	.03
Premier Oil Co.	.30	30½
Republic Petroleum Co.	.30	1.15
Rio Ranch Co.	1.00	135.00
Union	130.00	16.15½
Union Oil of Del.	17.75	.41
United Oil Co.	.40	.09
Victor Oil Co.	.09	.05
White Star Oil Co.	.02	....

MINING LIST.

	Bid.	Asked.
Butanca District—		
Adams Mining	.04¾	.05
Arizona Tom Reed	.01	.10
Argo Mines	.05	....
Big Jim	.02	....
Black Range	.01	....
Boundary Cons	.01	.05¾
Gold Dust	.05¾	.03½
Gold Coin	.03	....
Lexington Arizona Mining	.01	....
Lucky Boy	.03¾	.03½
Dallas Mining	.03	.06
Oatman United	.04½	.05
Sunnyside	.05	.10½
Telluride	.09	.75
Tom Reed	.75	....
United Americus	....	....
United Eastern	2.20	....
Other Districts—		
Rose Gold Mining	.05½	.03½
Cons. Mines	.01	.02
Hecla Mining	3.75	4.00
Simon Silver	.18	.02
Virginia Louise	.09	.10
Yellow Pine	.09	.09

SALES.

Morning Session: 10 Associated Oil at 96.50; 5 General Petroleum at 80.00; 10 do. at 79.00; 20 do. at 78.00; 10 do. at 78.00; 10 do. at 78.00; 1 do., $10, at 79.00; 10 do. at 78.00; 2 do. at 78.00; 10 do. at 78.00; 10 Goodyear pfd. at 61.00; 10 do. at 60.00; 10 do. at 60.00; 10 do. at 60.00; 10 Goodyear Textile at 71.00; 20 do. at 71.00; 10 do. at 71.00; 10 do. at 71.00; 10 do. at 71.00; 1000 Gold Ore Mining at .03½; 5 $100 1st Lib. Loan 3½s, 1917, at 97.35; 1 $100 2nd Lib. Cvd. 4¼s, 1918, at 97¾; 1 $50 do. at 97¾; 1 $100 do. at 97.75; 75 1st Lib. Bnd Liberty Loan 4¼s, 1917-18, at 94.96; 1 $50 do. at 91.96; 1 $100 4th Liberty 4¼s at 87.35; 1 $100 Victory Bonds at 99¾; 1 $100 do. at 99.90; 1 $50 L. A. Investment at 87½; 1000 do. at .80; 500 do. at .80; 5000 Kellie Mining at .02; 1000 Red Petroleum, B.20; 25 25½; 1 $1000 S. Cal Edison 6s at 93; 2 $1000 do. at 93½; 2 $1000 do. at 93¼; 100 Tom Reed at .70; 10 So. Cal. Edison com. at 97.00; 5 do. at 92.00; 2 do. at 92.00; 2 do. at 92.00; 5 do., $3, at 92.00; 220 United American at .18; 100 United Eastern at 2.20; 100 do. at 2.20; 10 P.-S. at 2.00; 100 do. at 2.20; 10 Union of Del. at 18.12½; 10 do. at 18.12½; 10 do. at 18.00; 1000 United Oil at .41.

Afternoon Session: 5 General Petroleum at 79.00; 4 $100 1st Lib. Cvd. 4¼s, 1918, at 97.78; 1 $50 do. at 97.78; 4 $100 2nd Lib. Cvd. 4¼s, 1918, at 97.75; 1 $50 do. at 97.75; 10 $1000 2nd Lib. Loan 4s, 1918, at 91½; 1 $100 4th Liberty 4¼s at 87.35; 8 $100 Victory Bonds at 99.94; 1 $50 do. at 99.75; 1 $1000 Union Oil Bonds at 96.

Unlisted Securities: 100 Interstate Oil at 2.00.

Afternoon Session: 75 Goodyear pfd. at 60.25; 40 do. at 60.25; 25 do. at 60.25; 155 do. at 60.00; 65 do. at 60.00; 30 do. at 60.00; 40 do. at 60.00; 10 Goodyear Textile at 71.00; 20 do. at 70.50; 10 do. at 70.00; 20 do. at 70.00; 10 do. at 70.00; 10 General Petroleum at 77.50; 20 do. at 77.50; 10 do. at 76.25; 40 do. at 76.00; 10 do. at 76.00; 20 do. at 75.50; 10 do. at 76.00; 20 do., $3, at 76.00; 5 do. at 76.25; 10 do., $5, at 76.00; 2 $100 2nd Lib. Cvd. 4¼s, 1918, at 97.72; 5 $1000 do. at 97¾; 2 $50 2nd Lib. Loan 4¼s, 1918, at 96¾; 21 $100 do. at 91¾; 3 $100 do. at 91.85; 4 $100 4th Liberty 4¼s at 87.50; 2 $100 do. at 87.54; 6 $100 Victory Bonds at 99¾; 1 $50 do. at 99¾; 100 Mason Oil at 1.15; 100 do. at 1.15; 1000 Oatman United at .04; 1000 Premier Oil at .30; 10 So. Cal. Edison com., $3, at 92.00; 10 Union Oil, 6 $30, at 194.00; 10 do. at 135.00; 10 do. at 135.25; 100 United Eastern at 2.30. Informal Sales: 4 $1000 4th Liberty 4¼s at 87¾; 30 Union Oil at 135.00.

SILVER QUOTATIONS.

[BY A. P. NIGHT WIRE.]

NEW YORK, Sept. 8.—Bar silver, domestic, 99¾; foreign, 69¾; Mexican dollars, 69.

HOME AND FOREIGN BOND QUOTATIONS.

[Furnished by the National City Co. of California, 607 South Spring street.]

LOS ANGELES, Sept. 8.—Following are today's quotations of foreign and domestic bonds held in this city:

Securities and—	Maturity—	Bid.	Asked.
Armour & Co. 7s	July 15, 1930	96½	98¾
Anglo-Am. Oil 7½s	April 1, 1925	100¾	100¾
Am. Ag. Chem. 7½s	Feb. 1, 1941	94½	95
Am. T. & T. 6s	Oct. 1, 1922	99¾	99¾
Am. T. & T. 6s	Feb. 1, 1924	99¾	99¾
Am. T. & T. Co. 6s	Aug. 1, 1925	100½	101
A. & O. 6s	July 1, 1929	95¾	95¾
Belgian 8s		95¾	95¾
Belgian 8, 7 Yrs.	June 1, 1945	100	100
Beth. Gor. 6s	Feb. 1, 1941	101½	102
Bell Tel. 8s		98½	99
Beth. Steel 7s, Cnt.	Mar. 1, 1935	94¾	95
British 5½s	Nov. 1, 1922	98¾	98¾
British 5½s	Feb. 1, 1929	94¾	94¾
British 5½s	Feb. 1, 1937	93½	93½
Canadian 5s	April 1, 1926	94¾	94¾
Canadian 5s	April 1, 1931	93¾	93¾
Canadian 5½s	Aug. 1, 1926	97¾	97¾
C. P. Ry. Deb. 6s	May 2, 1934	99¾	99¾
Can. North. 6½s	July 1, 1946	101¾	102
Can. North. 6½s	July 1, 1946	101¾	102
Can. Pac. 4s	May 1, 1939	101½	102
Chile Tn. 8½s	July 1, 1941	99	99
Chile Rv. 7½s	July 1, 1941	99	99
Cons. Gas Co. 7s	Feb. 1, 1925	100¾	100¾
Copper Expt. 8s	Feb. 15, 1925	101¾	101¾
Cub-Am. Sug. 8s	Feb. 15, 1931	99	99
Dan. Con. Mun. 8s	Feb. 15, 1946	101¾	102¾
Denmark 8s, Ext.		102¾	103¾
Du Pont 7½s	May 1, 1931	109½	109¾
French Gov. 7½s	June 1, 1941	74¾	75
Fr. Govt. 8s	April 1, 1945	74¾	75
Fr. Govt. 8s, Ext.	April 1, 1925	90¾	90¾
Goodyear T. & R. 8s	Feb. 1, 1941	102	102
Grand Trunk 6½s	Feb. 1, 1936	98½	99
Great North. 7s	July 1, 1930	102¾	102¾
Grand Trunk 7s	Oct. 1, 1940	102¾	102¾
Humble Oil & Ref. 7s	May 15, 1925	97¾	97¾
Interboro R. T. 7s	Sept. 1, 1921	99¾	99¾
Ill. Cent. Gr. 4½s	July 1, 1955	102½	102½
Japanese 4s	Jan. 1, 1931	72¾	73¾
Japanese 4½s	Feb. 10, 1925	86½	86½
Japanese 4½s	Feb. 10, 1925	86½	86½
Norway 8s, Ext.		104½	104½
N. Y. Cent. 6½s	July 1, 1935	102¾	102¾
Northern Pacific 6s	July 1, 1937	102¾	102¾
N. Y. Cent. 7s, Sup.		100½	100½
N. Y. Tel. 7s, Ref.	Feb. 1, 1941	102¾	102¾
Penn. R. R. 7s, Cnt.	April 1, 1930	100	100
Penn. R. R. 6½s, Reg.		100¾	101¼
Penn. R. R. 6½s, Cnt.		100¾	101¼
So. Pac. Mtge. 6s	Feb. 1, 1944	98½	98½
S. P. C. Bel. Tel. 7s	April 1, 1925	97	97¾
Swift & Co. 6s	Oct. 15, 1925	99	99
Swift & Co. 7s	July 1, 1925	99	99
Swiss Gov. 8s	July 1, 1940	100¾	100¾
Texas Pac. 7s	March 1, 1925	98¾	98¾
U. S. Rubber 7½s	Aug. 1, 1930	102	102
Vacuum Oil 7s	April 1, 1936	101¾	102
Western Elec. 7s	April 1, 1925	100¾	100¾
Westinghouse 7s	May 1, 1931	102	102
Swift 7s, Aug. 15, 1931		98½	98¾
Western Union 6½s	Aug. 1, 1936	100¾	100¾

SHIP STORES.

[BY A. P. NIGHT WIRE.]

SAVANNAH, Sept. 8.—Turpentine firm, 61¾; sales, 186; receipts, 576; shipments, 64; stock, 9634.

Rosin firm; sales, 895; receipts, 1213; shipments, 823; stock, 77,928.

Quote: B, 3.95; D, 4.00; E, 4.05; F, @10; G, 4.15; H, 4.20; I, 4.25; K, 4.35@4.35; M, 4.35; N, 4.40; WG, 5.00; WW, 5.00.

NEW YORK CASH GRAIN.

[BY A. P. NIGHT WIRE.]

NEW YORK, Sept. 8.—Wheat, spot, steady; No. 2 red and No. 2 hard, 1.45; No. 1 Manitoba, 1.54½, and No. 2 durum, 1.37 c.i.f. track New York, to arrive.

Corn, spot, firm; No. 2 yellow, 77½; No. 2 white, 78½, and No. 2 mixed, 77½ c.i.f. New York, for-day shipment.

Oats steady; No. 2 white, 51.

BUSINESS NEWS.

A slight reaction, led by a 4-point drop in General Petroleum, was evident on the Los Angeles Stock Exchange yesterday. This stock broke from an opening price of 80 to 75 at the close of the morning session. Continued selling in the afternoon forced the price down two more points. The drop was occasioned by a rumor current in the exchange that the board of directors of the company had decided to cut the $12 annual dividend to $8.

A remarkable example of steadiness under heavy selling was furnished by Goodyear preferred. Nearly 500 shares were sold in the afternoon, but the price never wavered from 60, a figure just one point below yesterday's close.

Goodyear Textile underwent a small decline of a point and a quarter during the day, but the trading in this stock was light, as compared to the last two sessions. Union Oil was firm, advancing 1 point, while Union of Delaware declined only a quarter of a point. Associated Oil fell off 3-4 of a point. Mining shares were generally firm, showing a slight improvement in some instances.

The Los Angeles Stock Exchange and the Los Angeles Curb Exchange will observe the legal holiday today.

BANKERS' CONVENTION.

Local problems facing every section of the country will be taken up and discussed as bearing upon general business conditions at the American Bankers' Association convention in Los Angeles October 3 to 7 next, according to an outline of the convention program issued by the association publicity committee.

"Although every business man," reads the outline, "recognizes that the United States can never return to its former commercial isolation, as regards world trade, few realize that it is our intersectional isolation which is doing more than anyone factor to delay the return to normal business conditions.

"In a recent address before a representative group of bankers in New York, it was brought out that the lack of co-operation between business men, bankers and manufacturers in various sections of the country has led to the creation of local depressions, which are entirely unnecessary, and could be obviated by a broad policy of intersectional co-operation. What was meant was, that each district treated its problems as purely local, whereas, as a matter of fact, they were simply a phase of national problems, and should be treated nationally.

"No body of men are in a better position from which to attack these problems, than the bankers of the country. That they realize their responsibility is evidenced by the scope of the program to come before the annual convention of the American Bankers' Association to be held in Los Angeles October 3 to 7 inclusive.

"This program contemplates the presentation to the convention of local problems facing each section of the country. The bankers, having their fingers on the industrial pulse of the country, are in a position to present these purely local problems in their entirety.

"With such concrete data before the convention the bankers will have the opportunity of segregating problems of a strictly local nature from those which are merely a part of general national conditions. The conclusions to be reached at this convention are being looked forward to by business men throughout the country. It is doubtful if ever before a body of men had so fine an opportunity to accomplish such far-reaching results as this gathering of American bankers. Not only have they the opportunity of doing much toward stabilizing conditions in the United States, but such a result will have its effect on trade conditions throughout the world."

EIGHTEEN-CENT COTTON.

The cotton market is continuing to furnish the most sensational news from the eastern exchanges. Yesterday in New York, October cotton opened at 18 cents a pound, a fall of 160 points from the close on Wednesday. It recovered slightly to 18.30 by the close.

R. M. Stokley of the local offices of McDonnell & Co., is of the opinion that while the present selling may continue for a short time, the demand for cotton is bound to improve in the near future, because of the unusually short crop this year and the increasing cotton consumption in Europe. Yesterday's reaction, he thinks, is merely the return swing of the pendulum after the heavy buying in the first part of the week.

The same view of the eventual stability of cotton around the 18-cent price, or better, is taken by an editorial in the Wall Street Journal. "Eighteen-cent cotton is now a fact in the history of the present crop," says this editorial. "Cotton men agreed that 50 (50 per cent of normal) was the dividing line in the forthcoming crop report and that the situation would be bullish or bearish in proportion as the condition report was below or above that figure.

"When, at noon, on September 1 the figure 49.3 appeared on the board at the Cotton Exchange, the room rang with the familiar bull yell, and prices took wing. From its opening of 16 the October future went to 17.65 and the May, from 16.62 to 18.05.

"The crop report reveals a condition never before seen by this generation. The condition of 49.3 is a drop of 15.4 points in a month, and 18.4 below the average of the past ten years. This condition forecasts a crop of 7,037,000 bales. Here is a loss of over 1,000,000 bales between July 25 and August 25. From the beginning of the season conditions have been unfavorable to the cotton, and the cumulative effect is becoming manifest. But there is no Pandora to close the box this time. Hope, even, has flown. There must be further loss. All conditions show this.

"The carry-over in this country of American lint cotton approximates 6,300,000 bales. Some authorities put it a little larger. This includes snaps, bollies and other low-grade stuff. The present forecast and carry-over together just about total the amount that was picked last year. Domestic consumption of cotton and exports in the season just closed were 10,612,777 bales, and the year before 12,118,000, while domestic carry-over and crop this season now appear to be under 13,350,000 bales. The final figures will prove to be less.

"These are disturbing figures, as is evidenced by the rapid increase in prices, which have been advancing since June 20 when the extreme low was 10.45 for the July future and 12.73 for May. There are other bullish features. Stocks are being depleted, and there is evidence of better buying.

"But here is one thing for cotton men, producers and handlers to remember: 'Be ye not drunken with power.' War conditions are passing away. The people protested against exorbitant prices, and the index has steadily decreased since then. Because of the public attitude the consumption of cotton was greatly decreased; a reduction of 1,600,000 bales in domestic consumption last season, was the people's answer to 40-cent cotton. Along with commodities, wages too are being reduced. Values must be real and become relative. The people will pay what cotton is actually worth, but will not stand for an inflated price."

PERSONAL MENTION.

Robert E. Hunter of Hunter, Dulin & Co. has recently left on an eastern trip which will take him to the various financial centers of the Atlantic Coast, including New York, Philadelphia and Boston. It is Mr. Hunter's practice to keep in close personal touch with general business conditions in eastern markets, this being his third trip to that section since the first of the year. He will probably return to Los Angeles in about three weeks.

NEW BOND ISSUES.

The National City Company is offering $4,139,000 5½ water and general improvement serial bonds of Jersey City, N. J. The bonds are priced to yield from 5.15 to 5.45 per cent, according to the length of the maturity, which runs from 1922 to 1960.

Ten million dollars of Fisk Rubber Company twenty-year 8 per cent first closed mortgage sinking fund bonds were offered yesterday by a syndicate of local bond investment houses headed by Dillon, Read & Co. The bonds were offered at 99 and interest and were quickly oversubscribed, going to par. The rapidity with which these new issues are being absorbed is illustrative of the large amount of funds available for investment at present.

The Fisk issue is dated October

(Continued on Tenth Page.)

Bringing Money to Southern California

DURING the recent past, Blyth, Witter & Co. has been instrumental in bringing millions of dollars to Southern California. We have been associated, for example, in the financing of such well-known Southern California companies as Los Angeles Gas and Electric Corporation, San Diego Consolidated Gas and Electric Company and Southern California Gas Company

The benefits resulting from this financing are far-reaching. Not only will much of this money (the total is over seven millions of dollars) be actually spent here, but the development which it makes possible provides increased activity in every line of business.

For example, the population of a community can grow no more rapidly than its utility companies can provide electricity, gas and other services. In financing additions and betterments for the local utility companies, we have ly made room for more Southern California.

Investment in sound [utility] itself a definite social service. C[ity] hardware merchants, our d[ry] dealers, our grocerymen, our [bro]borers, our doctors, our [law]—men and women in every of life receive a benefit from money you invest in the [util]local concerns. Our primary ice, however, is to [assist] providing them with [adequ]ments and in rendering a [valu]supplementary service in [connec]tion with their investments.

If you have money to [invest] will pay you to see us about [good] sound bonds. We have a [large] amount of the bonds of the [above] mentioned companies which [we] highly recommended. Call, [write] or phone us for information.

PASADENA
614 Chamber of Commerce Bldg.
HOLLYWOOD
6404 Hollywood Blvd.
SAN DIEGO
634 First National Bank Bldg.
SEATTLE
OAKLAND
SAN FRANCISCO
PORTLAND
NEW YORK

BLYTH, WITTER & CO.
521 Trust and Savings Bldg., Los Angeles
Sixth and Spring Streets
Phone Broadway 327

Send for this "*Investor's Primer*"

Contents Include:
Bonds vs. Mortgages
Collateral Trust
Convertible Issues
Discount Bonds
District Bonds
Equipment Issues
Farm Land Bonds
First Mortgage Trust
First and Refunding
First Refunding
Foreign Govt. Bonds
Government Bonds
Industrials
Irrigation Dists.
Mortgage Bonds
Municipals
Philadelphia Plan
Prior Loans
Stocks vs. Bonds
Senior Bonds
Sinking Fund
Serial Bonds
Warrants.

What is the "Philadelphia Plan?" Do you know the difference between "First Refunding" and "First and Refunding" mortgage bonds? Are you versed in such definitions as convertible issues, discount bonds and first mortgage trust issues?

These and all the common types of bonds are explained simply and tersely in our "INVESTORS' PRIMER," just off the press.

There is but one safe highway to a competence, and its mile posts read "EXPERIENCE." Obtain a free copy of this necessary primer today. Study it. It will teach you to become a part of the corporations whose bonds you carry. It will assist you in building your own financial house by giving you the benefit of sound investment experience.

HUNTER, DULIN & CO.
GOVERNMENT, MUNICIPAL AND CORPORATION BONDS
I N. Van Nuys Building
Los Angeles
Phone Main 6801
SAN FRANCISCO
OAKLAND

PICO 24
A TELEPHONE AT LAST!

Our office is on the 5th Floor, Title Insurance Building, at the corner of 5th and Spring.

It has taken us 82 days to get a telephone installed.

We have lost many sales through the lack of telephone service, but even at that we have done pretty well. We sell

Road District Bonds

Available Maturities 6's, 2 to 10 Years
Tax Exempt Yield 6½% to 6%

Legal for Savings

Issues by Kern County

District Bond Company
MUNICIPAL BONDS
Suite 508 Title Insurance Building — Los Angeles
Phone: Pico 24

$490,000,000

Was the yield from California Farms in 1920, giving California fourth place in the United States in the value of Farm Products and second place when fruit is added.

WE OFFER

First Mortgage Bonds
ON
Farm Lands in California

A legal investment for California Savings Banks and
Yielding the Investor from 7¼% to 8%.

Bonds of $100, $500 and $1000 Denomination.
Descriptive circular mailed on request.

WILLIAM R. STAATS COMPANY
Established 1887
GOVERNMENT, MUNICIPAL AND CORPORATION
BONDS
640 SOUTH SPRING STREET
SAN FRANCISCO — LOS ANGELES — PASADENA

The Value which a newspaper is able to give to its advertisers is determined by the value which is given to its readers. Read on the basis of TIMES' advertising.

A. M. Clifford

Investment Counselor and Financial Analyst

Has no Securities for sale and acts solely in the capacity of an "adviser" in the selection or investigation of Bond or Stock Investments.

From an independent, impartial and disinterested position serves Individuals, Trustees or others.

Reviews Investment Holdings of clients, expressing opinions thereon, and wherever advisable suggests exchanges designed to remove any possible weakness resulting from changed conditions.

Charges a reasonable fee for such services and accepts no compensation from any other source.

Has specialized for over sixteen years in the analysis of Bond and Stock Issues.

Preliminary consultations incur no obligation.

Phone Main 2331 — Stock Exchange Building, Los Angeles

WE OFFER

CITY OF LOS ANGELES

Street Improvement Bonds

Netting

7%

A Tax Free—Eye-Sight Security

You can see the property and judge for yourself.

Keep your dollar a home dollar.

ELLIOTT & HORNE CO.

Bond Dealers since 1904

Stock Exchange Building, 639 So. Spring St. — Main 7239

The Investors' Pocket Manual

Contains much valuable and accurate data describing the capitalization, earnings, dividends, yearly price ranges and general past history of a large number of active corporations.

The use of this booklet greatly enables an investor to make quick comparisons between present and past prices of corporation securities, for which he is pleased to send the current issue free upon request, together with leaflet describing the Monthly Investment Plan.

RAYMOND & CO.

New York Office, 6 Wall Street, New York, N. Y. — Telephone Pico 540 — 621 Stock Exchange Bldg., 639 S. Spring St., Los Angeles, Cal.

COAST BANKER

Financial Journal of the Western one-third of the United States.

Suite 1241 Citizens National Bank Building, Los Angeles, Cal.

BOND DEPARTMENT

HENRY L. DOHERTY & COMPANY

Fiscal agents of the Cities Service Company, 60 Wall St., New York. 625 Stock Exchange Bldg., Los Angeles, Cal. BOSTON — CHICAGO

H. M. FERNALD & CO.

STOCK AND BOND BROKERS

Orders executed in all Exchanges. SPECIAL ATTENTION GIVEN TO LOCAL ISSUES

Chas. Gillett, Mgr. Resident Partner. Cypress 8644. Home 62-Cypress Ave., Manhattan Beach, L. A.

McCONNELL-WOOLLEY & CO.

STOCK AND BOND BROKERS

Member Los Angeles Stock Exchange

STOCK EXCHANGE BUILDING — 63813

HUNTER, DULIN & CO.

INVESTMENT SECURITIES

Van Nuys Bldg., Los Angeles — Oakland, Pasadena

R. R. Staats Co. Government, Municipal and Corporation Bonds

Orders executed in Listed Securities. Los Angeles, 639 S. Spring St. — Pasadena

J. H. MOULTON AND COMPANY

Specialists in Government and Municipal Bonds.

This company is equipped to buy and sell all Liberty and Victory Bond Issues. 310 Investment Building. Telephone 60027; Main 268.

Clark Brothers — STREET IMPROVEMENT BONDS, INCOME TAX EXEMPT

The Street Improvement Bond House

921 Hibernian Bldg., Los Angeles, Cal. — 310 Watts Bldg., San Diego, Cal.

Merrill, Lynch & Company

NEW YORK, CHICAGO, DETROIT, CLEVELAND STOCK EXCHANGES

VAN NUYS BUILDING. PHONE 61870.

Stevens, Page & Sterling BONDS — Van Nuys Bldg., Los Angeles. 612-72—Pico 3076

PUTS & CALLS

NOTICE TO STOCKHOLDERS OF THE RICHFIELD CONSOLIDATED OIL COMPANY

A dividend of 2 per cent on the issued capital stock of the Richfield Consolidated Oil Company was declared by the Board of Directors at a meeting held September 6th, 1921, and will be paid October 1st, 1921, to stockholders of record on September 20th, 1921. The books of the company will close for transfer of stock on the last named date and reopened on October 2nd, 1921.

Respectfully, EDWARD G. PECK, Secy.

Listed Securities

Can be accumulated at present low prices for future profits on a small initial deposit through the use of our

Partial Payment Plan

Send for our booklet outlining plan in detail.

Atterbury & Tuttle, Inc.

Stocks and Bonds

329 Title Insurance Building. 14306 —Telephone— 65518

NEW YORK STOCK EXCHANGE.

[BY A. P. NIGHT WIRE.]

NEW YORK, Sept. 8.—The upward swing in the stock market was halted today, stocks renewing their aggressions partly as a result of foreign advices which had a bearing on home markets. The collapse of marks to virtually the lowest "since the armistice" directed to Germany's strained economic condition.

Unsettlement in the local cotton market, where options suffered another setback, served to restrain bullish operations. In financial circles the reversal was regarded as a logical reaction from the recent extraordinary advance.

Gains exceeded recessions at the outset but market leaders soon developed a backward trend. Motors and equipments, as well as chemicals, fertilizers, tobaccos and sugars led the decline at gross depreciations of one to four points.

Oils, rubbers, junior steels and the less prominent food specialties seemed to draw their irregular strength from the maneuvers of pools, but broke sharply in the final hour. Mexican Petroleum was most adversely affected, a heavy tone prevailing at the close. Sales amounted to 475,000 shares.

Call money fell from 5½ to 5 per cent before noon. Later, in the open market, these accommodations were obtainable at 4½ per cent. Sterling was firm, but French and Belgian rates eased and all Central European quotations were adversely affected by the break in German and Austrian exchanges.

Domestic rails and industrials were mainly higher with various foreign issues. Liberty issues showed mixed gains and losses. Total sales, par value, $13,650,000.

STOCK QUOTATIONS IN NEW YORK CITY.

[Furnished by Logan & Bryan, Member New York and Boston Stock Exchange, 636 South Spring street, Los Angeles.]

NEW YORK, Sept. 8.—Following are the closing prices, sales, and high and low quotations today:

Sales.	Stocks—	High.	Low.	Closing bid.
200	Adams Express	40½	40	41
1,100	Ajax Tire	19¾	19	20
400	Alaska Juneau			1¼
200	Atlantic Coast Line	86¾	86	86
7,500	Atlantic Gulf & W. I.	27	25¾	26
500	Allied Chem. & Dye	38½	38	38
700	Allis Chalmers	23	22¾	23¼
1,100	Am. Agr. Chemical	37	36	36¾
600	Am. Car & Fdy. Co.	127	126½	126¾
1,000	Am. Car & Fdy. pfd.	106	105	105½
400	Am. Can Co.	27½	27¼	27¼
100	Am. Can Co. pfd.	109½	109	109
200	Am. Cotton Oil			19
100	Am. Hide & Leather	9¾	9¾	9¾
600	Am. Hide & L. pfd.	49½	48	49
100	Am. Ice Sec. com.	56½	56½	54½
1,500	Am. Int'l Corp.	31½	30½	30¾
100	Am. Linseed	19½	19½	19
100	Am. Linseed pfd.	43	43	45
2,100	Am. Locomotive	88	87¾	87¾
1,500	Am. Safety Razor	3¾	3¾	3¾
500	Am. Ship & Com.	33	32¾	32¾
600	Am. Steel Fdy. com.	34½	33¾	33¾
100	Am. Steel Fdy. pfd.			80
200	Am. Smelt. & Ref. Co.	55¾	55¾	55¾
100	Am. Smelt. & R. pfd.			91
6,500	Am. Sugar	63¾	60¾	61¼
100	Am. Sugar pfd.	93½	93½	93½
2,700	Am. Tobacco	145¾	144¾	144¾
1,300	Am. Tel. & Tel. Co.	106¾	106¾	106¾
1,900	Am. Tobacco Co.	126½	126	126¼
300	Am. Woolen Co.			122½
3,500	Am. Woolen	74¾	73¾	73¾
100	Am. Woolen pfd.			90
200	Am. Zinc & Lead	7¾	7¾	7¾
200	Atlantic Petroleum	10¾	10¾	10
1,600	A. T. & Santa Fe	85	84¾	84½
27,500	Baldwin Locomotive	83	81	81½
1,200	Baltimore & Ohio	37¾	37	37¼
400	Balt. & Ohio pfd.	51¾	51¾	51¾
3,500	Bethlehem Steel	97½	96	96
100	Beth. Steel pfd Sa.	91	90½	90½
100	Atlantic Fisheries			¾
200	Booth Magneto			4¾
200	Burns Bros.			13½
100	Butte & Superior Cop.	14		13½
100	Brooklyn R. T.	10		10
100	Calif. Oil	23		23
600	Cal. Petroleum Co.	99		25¼
1,100	Canadian Pacific	133	133	133
1,500	Central Leather	32¾	32¼	32¼
700	Central Leather pfd.	87¾	87¼	87¼
300	Cerro De Pasco	37¾	37¾	37¾
2,500	Chandler Motor	47¾	46¾	46¾
900	Chesapeake & Ohio	54¾	54¼	54¼
100	Chi. R. I. & Pac. Trust	16¾		16¾
800	Chile Copper	10¾	10¾	10¾
2,400	Chino Copper	37¾	37¼	37¼
400	C. & N. W.	69¾	69¾	69¾
2,000	C. M. & St. Paul	40¾	40¼	40¼
2,000	C. M. & St. Paul pfd.	49¾	49¼	49¼
400	Coca Cola	34¾	34¾	34¾
1,100	Colorado Fuel	32¾	32¼	32¼
100	Columbia Graphophone	3¼		3¼
200	Cons. Gas & Coal	74		74
200	Consolidated Gas	87¾	87¾	87¾
200	Consol. Cahoba	7		7
200	Cont'l Can com.	47¾		47¾
200	Cons. Textile Corp.	17¾		17¾
2,000	Corn Products	101¾	101¾	101¾
100	Corn Products pfd.	100¾		100¾
1,400	Cosden Oil	9¾	9¾	9¾
2,500	Crucible Steel com.	69¾	68¾	68¾
2,500	Cuba Cane Sugar	9¾		9¾
600	Cuba Cane Sugar pfd.	70		70
600	Cuban Am. Sugar	14		13¾
200	D. L. & W.	102½		102½
6,700	Endicott Johnson	62½	61¾	61¾
100	Erie	13¾	13¾	13¾
400	Erie 1st pfd.	19	18¾	18¾
100	Erie 2d pfd.	13¾		13¾
5,800	Fairbanks Morse	33¾	32¾	32¾
100	Fairbanks Morse pfd.	87		87
100	Federal M. & S. pfd.	93		93
100	Fisher Body	60		60
100	Fisk Tire & Rubber	6¾	6¾	6¾
600	General Cigars	68	68	68¾
11,100	General Asphalt com.	43¾	42¾	42¾
1,200	General Electric	124½	123½	123½
9,700	General Motors com.	10¾	9¾	9¾
200	Goodrich Rubber	51	51	51
200	Goodrich Rubber Co.	86¾	86¾	86¾
4,800	Great Northern pfd.	74½	73¾	74
300	Great No. Ore Ctfs.	34¾	34¾	34¾
900	Gulf States Steel	39¾	39¾	39¾
1,400	Hupp Motors	13¾	13¾	13¾
200	Haskell Barker	43	43	43
1,500	Houston Oil	49¾	48	48¾
100	Illinois Central	92¾	92¾	92¾
800	Inspiration Copper Co.	34	33¾	33¾
100	Industrial Alcohol	48¾		48¾
1,000	Int'l Harvester com.	92	91¾	91¾
2,700	Int'l Nickel	15	14¾	14¾
200	Int'l Motors	21	20	20
800	Int'l Paper	46¾	45	44½
1,900	Inter-Met. Cons. com.	2¾	2¼	2¼
200	Inter-Met. Cons. pfd.	8¼	7¾	7¾
100	Int'l Marine com.	10	10	9¾
400	Int'l Marine pfd.	45	44½	44
3,100	Inland Oil		2¾	2¾
200	Invincible Oil		9	8¾
700	Jewell Tea	10¾	9¾	9¾
1,500	K. C. Southern	20	20	20¼
100	K. C. Southern pfd.	51¾	51¾	52
200	Kennecott Copper	13½	13¼	13¼
500	Kelly Springfield com.	42	40	40
600	Keystone Tire Co.	12¾	11¾	12¼
100	Lackawanna Steel	39	39	
400	Lee Tire	25¾	25¾	25¾
100	Lehigh Valley	51¾	51	51
1,800	Lett Candy	52¾	52	52¾
7,700	Lowes Inc.	14¾	13¾	13¾
100	Max. Motors 1st "B"	7		7
300	Manhattan Elec. Ry.	40	40	40¼
100	May Dept. Stores com.	79	79	
49,200	Mex. Petroleum Co.	115¾	111¾	112¾
500	Miami Copper Co.	20¾	20¼	20¾
3,800	Middle States Oil	12¾	11¾	11¾
200	Midvale Steel	24	24	24
200	Minn. & St. L.	10	10	9¾
400	M. St. P. & S. S. M.	70¾	69	70
100	M., K. & Texas pfd.	3¾	3¾	3¾
1,800	Mont. Ward com.	19¼	18¾	19
1,200	Missouri Pacific	19¼	19	19
900	Missouri Pacific pfd.	38¾	38¾	38
100	National Lead	75¾	75¾	74½
100	National Enamel	84¾	84¾	84
100	N. O. T. & M. Ry. Co.	52	52	51½
200	Nevada Con.	10¾	10½	10¾
200	N. Y. Air Brake	51	50½	50
1,700	N. Y. Central	79	71¾	71¾
200	N. Y. C. & St. L.	21	21	21
100	Nova Scotia Steel	24	24	23
2,700	N. Y., N. H. & H.	16¾	15	15
1,000	N. Y. Onl.	18¾	17¾	17¾
100	Norfolk & Western	95¾	95¾	
2,700	North American	27¾	26¾	27
5,000	Northern Pacific	57¾	57	57¼
200	Oklahoma Producers	1¾	1¾	1¾
100	Orpheum Circuit	21	20	20
200	Otis Steel	10¾	10	10
1,400	Pacific Gas & Electric	56¾	54¾	55
1,100	Pacific Tel. & Tel.	37	36	36
3,800	Pacific Oil	36¾	35¾	35¾
3,500	Pan-American com.	50¾	48¾	49
500	Pan-American pfd.	90	88	88
1,700	Penn. R. R. Co.	44¾	43¾	43¾
2,600	People's Gas	48¾	48¼	48¼
800	Philadelphia Co.	28¾	28¾	28¾
1,000	Phillips Petroleum	12¾	11¾	11¾
4,200	Pierce-Arrow com.	12¾	12¼	12¼
1,500	Pierce-Arrow pfd.	37¾	36	36¾
200	Pierce Oil com.	4¾	4¾	4¾
200	Pierce Oil pfd.	45¾	44¾	44¾
200	Pittsburg Coal	57¾	57¾	57¾
300	Pitts. & W. Va. com.	20	20	20
200	Pressed Steel Car	55	54¾	54¾
100	Punta Alegre Sugar	36	36	36
100	Pullman	95	95	95
1,200	Pure Oil	23	22¾	22¾
100	Ray Consolidated	13¾	13¾	13¾
200	Ry. Steel Spring Co.	51¾	51	51
2,100	Reading	69¾	68¾	68¾
200	Reading 1st pfd.	49¾	49¾	49¾
100	Reading 2nd pfd.	40¾		40¾
100	Remington Typewriter	50	50	50
1,400	Republic Iron & Steel	47¾	47¼	47¼
100	Republic I. & S. pfd.	91	91	91
3,200	Rock Island	16¾	16¾	16¾
100	Rock Island 7%	31¾	31¾	31¾
100	Rock Island Pfd. "A"	27¾	27¾	27¾
300	Rumley com.	13¾	12¾	13¼
100	Saxon Motor	6¾	6¾	6¾
200	Seaboard Air Line	13¾	13¾	13¾
2,000	Sears-Roebuck Co.	69¾	67¾	67¾
1,100	Shattuck Copper	20¾	20¾	20¾
1,500	Sinclair Oil	20¾	20¾	20¾
300	Sloss S. & S. Co.	58¾	58	58¾
200	Standard Oil N. J.	100¾		100¾
1,400	Do. pfd.	106¾	106¾	106¾
1,000	St. L. & S. F.	19¾	19¾	19¾
900	St. L. & S. W.	23¾	23¾	23¾
1,000	St. L. & S. W. pfd.	41¾	41¾	41¾
4,100	Southern Pacific	77¾	77¾	77¾
3,200	Southern Railway	23¾	23¾	23¾
1,800	Southern Ry. pfd.	57¾	57¾	57¾
19,500	Studebaker com.	75	73¾	73¾
100	Studebaker pfd.	94	94	94
400	Superior Oil	4¾	4¾	4¾
800	Superior Steel	20¾	20¾	20¾
100	Tenn. Copper	13¾	13¾	13¾
2,100	Texas Oil	39¾	39¾	39¾
1,000	Texas Pacific	20¾	20¾	20¾
8,200	Third Ave. R. R. Co.	30¾	29¾	29¾
200	Third Avenue Ry.	14¾		14¾
200	Tob. Prod. "A"	68	68	68¾
5,600	Transcontinental Oil	6¾	6¾	6¾
900	Union Oil of Delaware	18¾	18	17¾
1,700	Union Pacific	119¾	118¾	119
100	Union Pacific pfd.	83¾	83¾	83¾
9,300	Utah Copper	46¾	47	46¾
2,600	United Fruit	104¾	104	104¾
3,400	United Profit Sharing	13¾	13¾	13¾
8,600	United Retail Stores	58¾	53¾	53¾
3,500	United Rg. Co.	46¾	46¾	47¾
200	U. S. Rubber	48¾	48¾	48¾
15,500	U. S. Rubber 1st pfd.	87¾	87¾	87¾
17,100	U. S. Steel Corp.	49¾	48¾	48¾
300	U. S. Steel Corp. pfd.	109¾	108¾	109
1,500	Va.-Car. Chemical Co.	21¾	20	20¾
200	Va.-Car. Chem. pfd.	73¾	72	71¾
18,400	Vanadium Steel	42¾	40¾	40¾
500	Virginia	8	7¾	7¾
100	Wabash			7¾
200	Wabash "A"	21¾	20¾	20¾
1,000	Westinghouse	41¾	41¾	41¾
2,100	Western Md. com.	10¾	9	9¾
200	Western Pacific com.	27½	27	27
100	W. & L. E.	8¾	8¾	8¾
800	White Oil	8	8¾	8¾
600	Willys Overland	6¾	6	6¼
100	Willys Overland pfd.			27¾
200	Wilson Co. com.	25	25	24½
200	Wisconsin Central	26¾	26¾	26¾
1,300	Worthington P. com.	36¾	37¼	37
100	Do. pfd. "A"			70
200	Marland Oil			13¼

Total sales of stocks—698,400 shares.
Total sales of bonds—$15,920,000.
Money—Opened at 5½ per cent; highest, 5½ per cent; lowest, 5 per cent; last loan, 5 per cent; closed, 5 per cent; ruling rate, 5 per cent.

NEW YORK CURB BONDS.

[Furnished by Bond & Goodwin & Tucker, Inc., 1000 Title Insurance Building.]

NEW YORK, Sept. 8.—Following are the New York curb prices for current and new issues of bonds widely held in Southern California:

Bonds—	Bid.	Asked.
Armour & Co. Ts, 1939	98¼	98¾
Bethlehem Steel 7s, 1923	98¼	98¾
Bethlehem Steel 7s, 1935	94¾	95
Canadian No. Ry. Co. 6½s, 1946	99¾	100¼
Canadian Nt. Ry. Co. 7s, 1940	104	104¼
Diamond Match Co. 7½s, 1936	104¾	104¾
E. I. Du Pont De N. 7½s, 1931	98¾	99¼
Galena Signal Oil 7s, 1930	98¾	99¼
Goodyear Tire & Rubber 8s, 1941	101¼	101¾
Grand Trunk Ry. Co. 6½s, 1936	98	98½
Grand Trunk Ry. Co. 7s, 1940	103¾	104
Great No. Ry. Co. 7s, 1936	102	102¼
Libby, McNeil & Libby 7s, 1931	94¾	95¼
Mexican Petroleum Co. 8s, 1938	94¾	95¼
National Leather Co. 8s, 1925	94½	95
N. Y. Central R. R. Co. 7s, 1930	102¾	103
N. P.-Great No. Joint 6½s, 1936	102	102¼
Packard Motor Co. 8s, 1931	96¼	97
Pan-Am. Petroleum Co. 7s, 1939	89	89¾
Penn. R. R. Co. 6½s, 1936	101	101¼
Penn. R. R. Co. 7s, 1930	103¾	104
Sears-Roebuck Co. 7s, 1931	99¾	100¾
Sears-Roebuck Co. 7s, 1937	98¾	99¾
Sinclair Cons. Oil 7½s, 1925	90	91
Southwestern Bell Tel. 7s, 1925	96¾	97¼
Standard Oil Co. Cal. 7s, 1931	102¾	103¼
Standard Oil N. J. 7s, 1925	102	102¼
Standard Oil N. Y. 7s, 1929	102¾	102¾
Standard Oil N. Y. 7s, 1931	102¾	103
Standard Oil N. Y. 6½s, 1932	101¼	101¾
Sun Oil Co. 7s, 1931	99¾	99¾
Swift & Co. 7s, 1925	99¾	99¾
Swift & Co. 7s, 1932	98¼	98¾
Tidewater Oil Co. 6½s, 1931	99	99¾
Union Tank Car Co. 7s, 1930	101¼	101¾
U. S. Rubber Co. 7½s, 1930	99¾	99¾
Vacuum Oil Co. 1936	101¾	102
Va.-Car. Chem. Co. 7½s, 1937	99	99¾
Western Electric Co. 7s, 1930	100¾	100¾
Western Union Tel. 6½s, 1936	100	100¼
Westinghouse Elec. Co. 7s, 1931	101¾	102
Sears-Roebuck Co. 7s, 1921	97¼	97¾
FOREIGN.		
Kingdom of Belgium 7½s, 1945	102¾	102
Kingdom of Belgium 8s, 1941	101¾	101¾
City of Berne 5s, 1940	99	100
U. S. of Brazil 8s, 1941	99	100
Kingdom of Denmark 8s, 1945	103¾	104
French Republic 8s, 1949	101	101¾
French Republic 7½s, 1941	98¾	99¾
Kingdom of Norway 7½s, 1940	104	104¾
City of Paris (8s, 1921)	99	99¾
State of Sao Paulo 8s, 1936	97	97¾
Swiss Confederation 8s, 1940	106¾	106¾
City of Zurich 8s, 1945	100¾	101

OIL STOCKS.

[Furnished by A. H. Crary, 119 West Fourth street, Los Angeles, Cal.]

NEW YORK, Sept. 8.—Closing quotations:

	Close— Bid.	Asked.
Anglo	15	15¼
Borne Scr.	945	950
Buckeye	93	95
Ch'borough	145	160
Do. pfd.	95	100
Continental	107	110
Crescent	24	26
Cumberland	135	150
Eureka	74	77
Galena	82	84
Gid. Pet.	91	93
New pfd.	83	90
Ill. Pipe	150	153
Ind. Pipe	73	75
Nat. Tran.	24½	25½
N. Y. Tran.	143	147
North Pipe	95	97
Ohio Oil	228	229
Inter. Pete.	10¾	10¾
Penn. Mex.	16	20
Prairie Oil	419	425
Prairie P.	191	195
Solar Ref.	355	360
South. Pipe	71	74
S. Penn O.	173	177
S.W. P. Oil	50	54
S. O. Ind.	29	70¼
S. O. Kan.	320	340
S. O. Ky.	375	385
S. O. N. Y.	230	235
S. O. Ohio	260	270
Do. pfd.	108	110
Swan & F.	20	23
Vacuum	262	265
Washington	23	26
S. O. Neb.	145	150
Imperial	84	88

NEW YORK CURB CLOSE.

[Furnished by Logan & Bryan, Members New York and Boston Stock Exchange, Van Nuys Bldg., Los Angeles.]

NEW YORK, Sept. 8.—Closing quotations:

	Close— Bid.	Asked.
Industrials		
Astral	11¾	12¾
Allied Pkg.	1	1¼
Am. Int'l	11¾	12
Cir. L. & F.	1 1-16	
Cleland M.	24	27
Durant Mo.	22	27
Goldwyn	3¾	3¾
Hupp Mot.	13¾	14
Ft. Morris	4	4¼
Fuelless	29¾	30
Perf. Tire	5¾	6
Radio	1¾	1¾
Do. pfd.	1¾	1¾
Searls Auto	2¾	2¾
Tob. Prod.	6¾	6
U. S. Ry.	1¼	1 1-16
Ref. Candy.	5¾	5¾
U. S. Ship.	22	24
Willis C. M.		
pfd.	7	10
Cities Svc.	132½	133
Do. pfd.	63½	64
Do. Bam.	13¾	14
Oils		
Allied Oil	4	5
Allen Oil	3¾	4
All. Pete.	2¾	2¾
Bos. Wyo.	79	81
Boone Oil	18	20
Carib. Syn.	4¾	4¾
Cosden	8	8
Dominion	7¾	8
Elk Basin	6¾	7
Fed. Oil	1 1-16	1¼
Glenrock	6¾	

	Close— Bid.	Asked.
Hudson	1	1¼
Houston	1	1¼
Island	1¾	1¾
Kirby	1¾	1¾
Lone Star	1¾	1¾
Mexico	1¾	1¾
Mountain States	1¾	1¾
Mutual	1¾	1¾
Merritt	1¾	1¾
Marion	1¾	1¾
Nat. Fuel	1¾	1¾
Okmulgee	3	3
Omar	80	90
Panmex	3¼	3¾
Prod. & R.	4¾	4¾
Ryan Cons.	4¾	5
Salt Ck. P.	10	10¼
Sapulpa	3	3¼
Mines		
Big Ledge	22	25
Boss, Mex.	90	95
Caledonia	9	10
Cal. Jerome	13	15
Can. Cop.	30	35
Cons. Cop.	75	100
Cresson	1¾	1 15-16
Dundee	60	75
Hecla	5-15-16	
Hollinger	9¾	9¾
Reve Mt.	6¾	7
Kerr Lake	2¾	3
Magma Cop.	14¾	15
Motherlode	60	70
Do. new	6	6¾
Do. cons.	4¾	5
Nipissing	6¾	7
Ray Hers.	15	20
Un. Exc.	2¾	3
Un. V. Ext.	22	24

CHICAGO CASH GRAIN.

[EXCLUSIVE DISPATCH.]

CHICAGO, Sept. 8.—Cash wheat, No. 2 red, 1.20½; No. 3 red, 1.28½@1.30; No. 4 red, 1.22; No. 2 hard winter, 1.28½; No. 3 northern spring, 1.36.

Corn, No. 2 mixed 55¼@55¾; No. 6 mixed, 50; No. 2 yellow, 55½; No. 3 yellow, 55¾; No. 2 white, 55¾@56; No. 3 white, 55; No. 4 white, 54¾; No. 6 white, 50; sample grade, 45@48.

Oats, No. 1 white, 42; No. 2 white, 40¼; No. 3 white, 39¼@39½; No. 4 white, 34@34½; sample grade, 31.

BOSTON COPPER MARKET

[Furnished by A. H. Crary, 119 West Fourth street, Los Angeles, Cal.]

BOSTON, Sept. 8.—Closing quotations:

	Close— Bid.	Asked.
Ahmeek	44¼	46
Adventure	10¾	11¼
Bingham	10¾	75
Ballpluls	132	
Alaska	20	21
Allouez	37	39
Algoma	50	55
Ann. Park	2¾	3
Arcadian	12	13
Arcadian	1¾	1¾
Arnold Mg.	73	75
Atlo Cons.	4	4¼
Boston Bly.	85	90
Boston, Cl.	60	62½
Belmont	17	18
Bingham	9¾	10¼
Black Bt.	3	5
Bohemia	60	75
Butte & B.	3	3
Calumet Hill	13¾	13¾
Cal. & Ariz.	47¾	48
Cal. & H.	220	230
Centennial	9	9¼
Cherokee	40	50
Chief Cons.	1¾	2
Con. C. M.	20	20½
Con. Reman	33¾	33¾
Crystal	24	27
Daly	3¾	3¾
Daly West	6¾	6¾
Davis Daly	5	5¼
Dunkeld	9¾	10
Ariz. Ex.	1	1
Ariz. Sil.	2	2
East Butte	8	8¼
First Nat.	64	66
Franklin	1¾	1¾
Gadsden	40	50
Granby	15	15
Gray Davis	12	12¾
Hancock	2	3
Helvetia	1¾	1¾
Isl. Creek	65¼	66
Do.

Normalcy
and Six Per Cent.

Yes, we are getting back, back to a realization that a dollar is worth 100 cents and that "big profits" and "big risks" are twins—the children of "speculation."

Conservative people have been at a discount for some time past. But their far-sighted, hard-headed wisdom is now being envied.

The prime, old-fashioned securities which they esteem are selling at better prices from day to day.

Our Guaranteed First Mortgage Certificates are

CONSERVATIVE, SAFE and SATISFACTORY

Our entire resources insure their value.

Guaranteed First Mortgage Certificates May Be Purchased in Any Amount

MORTGAGE GUARANTEE COMPANY

626 South Spring St.
10707 Los Angeles, Cal. Main 6507

Under State Supervision
Resources in Excess of $6,000,000.00

BEATTY OIL

Special report will be mailed to all stockholders of record this week.

S. W. BEATTY,
518 Chamber Bldg.,
Los Angeles, Cal.

The next time we advertise
It will be to say our books are closing.
HELLENIC
ARTHUR S. BELL & Co.
OIL
1105 Story Bldg., Los Angeles.

Sentiment of Market is for Higher Price.

[EXCLUSIVE DISPATCH.]

CHICAGO, Sept. 8.—Sentiment is running stronger in favor of higher prices for grains with cotton traders who have been most successful in the past two months active in buying wheat, the advance in which is affecting other grains. There is also more interest in oats. Local and outside traders were buyers and prices advanced sharply with a reaction at the last with the close ⅝ cent higher to ¼ cent lower on wheat with September the strongest. Corn gained ⅛ to ⅜ cent and oats 1 to 1⅛ cent, while rye was ⅛ cent lower to ¼ cent higher.

The cotton and stock markets did not show the strength of the last few days while grains made a much better showing, the evening up for the government report which came after the close being a factor.

The government report was taken as slightly bearish on wheat and corn and bullish on oats. It lowered prices for privileges ¼ to ⅜ cent on wheat and corn and the latter carried oats off with them. The spring wheat crop of 210,000,000 bushels is 10,000,000 bushels more than looked for and suggested 754,000,000 bushels as all wheat, a loss of 5,000,000 bushels for the month and of 31,000,000 bushels from last year.

There is a close adjustment of supplies to requirements when allowance is made for the large quantity that has been exported in the past two months.

A corn crop of 3,188,000,000 bushels, the second largest on record, was shown, being 156,000,000 bushels more than a month ago, and 44,000,000 bushels under last year.

The oats crop of 1,090,000,000 bushels is the smallest since 1911, showing 47,000,000 bushels less than last month and 436,000,000 bushels less than last year's harvest.

The feature in the wheat trade was the heavy buying based on the strength in Minneapolis September which advanced 6 cents from the low point of the morning to 14 cents over Chicago. It was due to an active milling demand at Minneapolis, where everything was cleaned up with prices in some instances 2 cents higher, and to the clearing up of the offerings at Kansas City and Wichita by millers.

Increased activity was on in corn with better commission-house buying, nearly all the big interests being on that side, while the selling was scattered. Prices moved up nearly 1 cent and closed at almost the top. Country offerings on the advance were fair while speculators were sellers of futures on the bulge. Export business was 500,000 bushels in all positions, probably including 200,000 bushels at Chicago with charters for 900,000 bushels. Strength in wheat helped a little. Receipts were 228 cars.

The best trade that oats specialists have seen in weeks was on in that market with a number of the big commission houses the buying side while the selling was mainly for profits. A bulge of 1¼ cents at the extreme was shown and the close was at practically the top. May showed the most strength, touching 42½, cash. Cash oats were ⅛ to 1 cent higher. The big stocks are losing their hoglish effect as good oats are scarce and wanted at increased premiums. Shipping sales, however, were only 65 cars. Receipts were 111 cars.

Trading in rye was largely in trading from near to distant months and in spreading between them and rye, the latter ¼ requested on the low. Nothing was heard regarding sales. Receipts in the Northwest were 325 cars, mostly at Duluth.

Wheat—	Open.	High.	Low.	Close.
September	1.27⅞	1.30½	1.26⅝	1.29⅞
December	1.31⅞	1.34½	1.30⅝	1.33⅞
May	1.37⅞	1.39⅝	1.35⅝	1.38⅝
Corn—				
September	*.54	.55	.53⅝	.54⅞
October		.54⅛	.54	.54⅞
December	.54⅜	.55⅛	.54	.55⅛
May	.59⅞	.60⅝	.59¼	.60⅛
Oats—				
September	.35⅝	.37⅜	.35⅝	.37¼
December	.39	.40⅝	.39	.40⅝
May	.43¼	.45⅛	.43⅛	.44⅞
Wheat—	WINNIPEG.			
	Open.	High.	Low.	Close.
October	1.43⅝	1.45¾	1.42¼	1.44⅞
December	1.41	1.43⅝	1.40⅝	1.43⅛
November	1.43⅛	1.45¾	1.43	1.44⅞

FLAXSEED MARKETS IN THE NORTHWEST.

[EXCLUSIVE DISPATCH.]

DULUTH, Sept. 8.—Shorts in the flaxseed market met with trying experiences. Offerings were light and efforts to cover resulted in sharp bulges at the start. Bidding by crushers was reported and the tone was bullish through the session. September closed 8¼ cents up at 2.08¾ bid; October, 8¼ cents up at 2.06¾ asked; November 7¾ cents up at 2.07¾ bid, and December 7 cents up at 2.09 asked; on track and to arrive, 2.01⅝.

Minneapolis flaxseed demand fair to good; No. 1 seed on spot quoted at 1.96@2.02; to arrive, 1.91 asked; receipts, 8 cars; last year, 6 cars; shipments, 5 cars; last year, 2 cars.

GASOLINE PRICES.

[EXCLUSIVE DISPATCH.]

CHICAGO, Sept. 8.—Gasoline, tank wagon, 17; service station, 19; machine, 23½. Carbon, Pacific, iron barrels, 5½. Black oils, summer, 13.9; winter, 14.4.

Linseed oil, raw, one to four barrels one delivery, 84; boiled, 88. Denatured alcohol, 45; turpentine, 80.

LATEST PRICES ON BUTTER AND EGGS.

LOS ANGELES, Sept. 8.—Produce Exchange closing prices: Butter, creamery extras, 47. Eggs, cases included, fresh extras, 45; case count, 40; pullets, 35; pewee pullets, 23. Cheese, California flats, 18@20.

SAN FRANCISCO, Sept. 8. Butter, extra, 47½. Eggs, extras, 50½; extra firsts, 47; undergraded pullets, No. 1, 21. A sharp rise in the price of extra fresh eggs on the dairy exchange today, from 47½ to 50½, was attributed by dealers to a shipment of 1000 cases of the best grades to the United Kingdom. Owing to the holiday tomorrow there will be no session of the exchange until Monday.

NEW YORK, Sept. 8.—Butter steady, creamery higher than extras, 42½@43; creamery extras, 41½@42; creamery firsts, 37@41. Eggs irregular, unchanged. Cheese irregular, unchanged.

CHICAGO, Sept. 8.—Butter higher; creamery, extras, 40; standards, 36⅝; firsts, 33½@35½; seconds, 30@32. Eggs, unchanged; receipts, 6535 cases.

FEW PRICE CHANGES ON PRODUCE MARKET.

ONIONS AGAIN TAKE UPWARD TURN STRING BEANS AND CANTALOUPES FIRMER.

Demand and movement continued steady on the local produce market yesterday, with few price changes recorded during the session. Nearly all lines were moving at the prevailing prices of the preceding day. An upward turn was taken by Kentucky Wonder string beans, which were bringing from 4 to 6 cents per pound, according to quality. Local white onions again advanced to a range of $2.50 to $2.75 per sack.

The fair market continued firm. Bartletts bringing from 5 to 7 cents per pound, with demand and movement active at that level. Small crates of cantaloupes were selling at 40 to 50 cents each, while jumbo crates were firm at $1.50. Mission grapes ruled steady at 4½ to 5 cents per pound.

Potato prices were steady, the choice White Rose variety bringing $2.25 per hundred, with a few sales made as high as $2.50 to $2.75 per sack; Salt Lake stock brought $2.25 to $3.00 per hundred pounds. Sweet potatoes were in steady demand at 3½ to 5 cents per pound. The market was firm for tomatoes at a range of 90 cents to $1.10 per lug for No. 1 stock, with some of the extra fancy grades bringing as high as $1.25 per lug. Peppers were slightly weaker, with demand slow at 40 to 50 cents per lug for the Bell variety.

DAILY MARKET REPORT.

These are the actual prices obtained yesterday by Los Angeles wholesalers from their sales to retailers, peddlers, hotels, restaurants, cafeterias, etc., as compiled by the U. S. Bureau of Markets Terms—Cash on the walk.

APPLES—Arrivals past 24 hours, 16 cars California; total of 22 unbroken and 1 broken cars on team track at 8 a.m. Supplies heavy. Demand and movement very slow, market weak. New stock, mostly poor, not fancy, for best, 90@1.25; Transparents, medium to large sizes, mostly 1.75; small sizes, 1.25@1.50. Wealthy, mostly 1.75@2; Gravensteins, medium to large sizes, mostly 1.75; small sizes, 1.25@1.50. Waynesville: Fancy, 4-tier, Ballflowers, 1.60@1.75; 4½-tier, 1.40; 5 grade 4-tier, 1.40@1.60.

BEANS—Supplies light. Demand moderate, market firm. Per lb., Kentucky Wonders, 4@6, mostly 5; green pods, mostly 4.

BEETS—Supplies moderate, market steady. Per dozen bunches, mostly 75@90.

CABBAGE—Supplies increasing, market firm. Per 100 field crate, $2@2.50.

CANTALOUPES—Supplies heavy. Demand and movement moderate, market weak. Honeydews: various varieties, small crates, 40@50; few 60; jumbo crates, 1.50.

CARROTS—Supplies moderate, market steady. Per dozen bunches, mostly 35@40.

CELERY—Supplies moderate, movement slow, market steady. Per crate, mostly 1.00@1.50; few 2.00.

CORN—Supplies liberal. Movement light, market steady. Locals, per lug, mostly 50@60; poorer, 25@40; few late, 75.

CUCUMBERS—Supplies liberal, movement slow, market steady. Locals: Lugs, mostly 25@40; few 50. Pickles, 1.00@1.50 per lug, according to size and quality.

EGG-PLANT—Supplies liberal. Demand moderate, market steady, 3@4 per lb.

FIGS—Supplies liberal, demand good, market stronger. Locals, per box, mostly 1.25@1.50, few 1.00; poorer, 50@60 per box.

GRAPES—Supplies liberal. Movement moderate, market weaker. White range in quality. Muscats, 4½@5; Tokays, 5@9 per lb.; few fancy Black Hamburgs, 5@6½; Crossetts, 10 per lb.; Malaga Prince, 8@7 per lb.

GRAPEFRUIT—Supplies moderate. Movement moderate, market stronger. Local, per box, market pack, mostly 3.75@4.25; smaller, 2.25; few best, 4.50.

LEMONS—Supplies liberal, demand moderate, market dull. Local: Market pack, mostly 3.00@3.50, few 4.00; loose, per box, mostly 2.00@2.25; poorer, 1.50; lugs, 50@75.

LETTUCE—Supplies light, movement good, market firm. Locals, field crates, mostly 1.10; poorer, 75@1.00; few, 1.25.

LIMA BEANS—Supplies light. Demand moderate, market weak; mostly 3½@4 per lb.

OKRA—Supplies light. Market weaker; fancy, small 8@10 per lb.; poorer, 6@7 per lb.

ONIONS—Supplies moderate. Movement moderate, market strong. Shorthorn: White Globes, sacked, per cwt., mostly 2.75@3.00. Locals: Whites, sacked, per cwt., 2.00@2.75; Reds, 2.50@2.75; per lug, Browns, 50@75; Whites, 1.10@1.25.

ORANGES—Supplies moderate. Demand moderate, market steady. Best brands, 4.75@5.00; market pack, 3.00@3.50; small sizes, 2.25@2.75; loose pack, 1.00@1.50, mostly 1.00@1.25.

PEARS—Arrivals past 24 hours, 2 cars California and 1 Washington; 2 unbroken cars on team track at 8 a.m. Demand and movement good, market firm. Bartletts, mostly 5@7 per lb.; poorer, per lb.

PEACHES—Supplies liberal. Demand moderate, market firm. Firstcomes, mostly 1.00@1.25; few fancy, 1.50@2.00; poorer, 75@90 per lug; Clings, fancy, 1.25; Salways, 5 per lb.

PEPPERS—Supplies heavy, market steady. Locals, bells, per lug, mostly 30@50; Chilis 3@4 per lb.

PRUNES—Supplies light. Demand limited, market dull. Various varieties, 3@5 per lb.; mostly 4, according to quality.

POTATOES—Arrivals past 24 hours, 8 cars California; 3 cars diverted; total of 12 unbroken and 7 broken cars on team track at 8 a.m. Supplies heavy. Demand and movement limited, market firm. New stock, mostly 70@90 per lug; White Rose, No. 1, mostly per cwt., choice, 2.25; few 2.50@2.75. Stockton Burbanks, mostly 2.50@2.75; choice, 2.40@2.50. Baking stock, 2.25@2.50.

QUINCES—Supplies liberal. Demand light, market weak; per lug, mostly 75@85.

RADISHES—Supplies light, market steady, mostly 20 per dozen bunches.

SQUASH—Supplies light, market weak. Summer, mostly 40@50 per box.

SWEET POTATOES—Supplies moderate, movement slow, market steady. Locals, No. 1, 1.10@1.25 per lug; No. 2, 50@75 per lug; per lb., 5@6c.

TOMATOES—Supplies moderate. Demand and movement moderate, market firm. Locals, No. 1, per lug, mostly 90@1.10; few best, 1.25; No. 2, 75@90.

TURNIPS—Supplies moderate, market steady. Per dozen bunches, 35@40.

WATERMELONS—Supplies very heavy. Demand slow, market steady. Locals: Klondikes, 1 per lb.; poorer, 40@% per lb.

POULTRY PRICES TO PRODUCERS.

Hens, heavy, 3½ lbs., per lb.	.20
Hens, 3½ lbs. and up each, per lb.	.22
Hens, colored, 4 lbs. and up each, per lb.	.20
Broilers, small, per lb.	.25
Broilers, 1½ to 2 lbs. each, per lb.	.30
Fryers, 2½ to 3 lbs., per lb.	.30
Roasters, soft boned, over 3 lbs., and up, per lb.	.32
Stags, per lb.	.20
Old cocks	.18
Ducklings, Pekings, 3½ lbs. and up, per lb.	.25
Ducklings, other than Pekings, 3½ lbs. and up, per lb.	.22
Old ducks, 3½ lbs. and up each, per lb.	.13
Geese, per lb.	.20
Young tom turkeys, 15 lbs. and up each, per lb.	.30
Young tom turkeys, dressed, 15 lbs. and up each, per lb.	.40
Hen turkeys, 6 lbs. and up each, per lb.	.40
Hen turkeys, dressed, 7 lbs. and up each, per lb.	.44
Old tom turkeys, per lb.	.40
Old tom turkeys, dressed, per lb.	.44
Squabs, 9 lbs. per doz. and under, per lb.	.40
Squabs, over 9 lbs. and up to 12 lbs., per lb.	.44
Belgian hare, 2 to 3½ lbs. each, per lb.	.15
Belgian hare, 3½ to 5 lbs.	.11
Belgian hare, old, per lb.	.09

PRODUCE RECEIPTS IN SAN FRANCISCO.

[BY A. P. NIGHT WIRE.]

SAN FRANCISCO, Sept. 8.—Flour, 2250 quarter sacks; barley, 2705,424 centals; corn, 800 centals; potatoes, 2786 sacks; onions, 4125 sacks; hay, 192 tons; hides, 450 in number; live stock, 780 head.

Wheat, milling, 1.95@2.05; feed, 1.90@2.05; barley, feed, 1.17½@1.22½; shipping, 1.25@2.85; oats, red feed, 1.60@1.85; corn, white Egyptian, 1.95@2.00; red milo, 1.80@1.85.

Lemons, 4880; apples, 1750@2.50; strawberries, 1.20@1.40; pears, 1.50@3.75.

Potatoes, 3695; onions, new yellow, 2.50; beans, 2.75@3.00; squash, 2561 25; tomatoes, 30@1.00; beans, 4496; celery, 3.50@3.60.

Buy "L. A. Gas" Preferred

Little Talks on Saving

No. 6—"Old Age Insurance"

O the thoughtful individual comes the contemplation of the sunset time of life, when earning power will be greatly diminished or gone. The problem of how to provide a competence for old age is one which all prudent persons endeavor to solve, but many fail by reason of a lack of method.

"Old Age Insurance," the unrealized dream of idealists, is to be had only by our own efforts—by saving something while we are able to earn. There is no magic word, no "open sesame"; but thrift, added to the average man's industry, will do the trick. The regular monthly investment of a small amount in the Preferred Stock of Los Angeles Gas and Electric Corporation will in time create a snug estate which will help remove the terror from the prospect of oncoming old age and will give to the intervening years a feeling of independence which will be worth much more than the few luxuries which may have to be sacrificed in order to buy the Stock. Full information for the asking.

Price $85 per share.
Any Number of Shares.
Cash, or $5 per share per Month.
"7% for Life."

Los Angeles Gas and Electric Corporation
Room 201 645 S. Hill Street
Main 8920 or 100-03

Pasadena Office:
64 N. Raymond Ave.
Colorado 174.

Begin to Save Now

Clip and mail coupon. Fear and worry regarding your financial future. Protected Stock.

$10,000,000

The Fisk Rubber Company

First (Closed) Mortgage 20-Year 8% Sinking Fund Gold Bonds.

Dated September 1, 1921 **Due September 1, 1941**

Total authorized $10,000,000. Coupon bonds of $1000 and $500 with provision for registration of principal. Principal and interest payable in New York. Interest payable March 1 and September 1. Pennsylvania four-mills tax refunded. Non-Callable until September 1, 1931, on which date and subsequent interest dates callable only as a whole: At 117½ and interest to and including September 1, 1936, and thereafter at 112½ and interest.

Application will be made in due course to list on the New York Stock Exchange.

A semi-annual sinking fund is provided sufficient to purchase the entire issue if obtainable at or below 110 and interest.

The information given below is summarized by Mr. H. T. Dunn, President of the Company, in a letter to us:

HISTORY AND BUSINESS. The Fisk Rubber Company, incorporated in Massachusetts in 1912, with plant at Chicopee Falls, Mass.: Is one of the five largest manufacturers of pneumatic and solid tires for automobiles and trucks in the United States, and also does a large business in the manufacture of motorcycle and bicycle tires and tire sundries.

In connection with the present financing, the Fisk Rubber Company is to consolidate, through the acquisition of their properties, with the Federal Rubber Company and the Ninigret Company, both companies having been heretofore controlled through stock ownership and operated under the supervision of officers of the Fisk Rubber Company.

The consolidation of these properties will result in substantial economies in operation and management.

SECURITY. These bonds will be secured by direct first mortgage lien on the entire fixed assets of the consolidated Fisk Rubber Company, now owned and hereafter acquired, and by pledge of certain stocks representing the company's interests in affiliated and other companies.

The mortgage is to provide that the company will always maintain net quick assets as defined equal to at least 125% of the amount of these bonds outstanding.

ASSETS. The balance sheet of the company, as at June 30, 1921, but after giving effect to present financing and completion of consolidation, as prepared by Messrs. Price, Waterhouse & Co., certified public accountants, shows:

Net property account, less depreciation, $17,211,840.
Net tangible assets, less all liabilities except first mortgage bonds, $35,680,054.
Net current assets, $27,213,043.

EARNINGS. Following are net sales and net income of the companies now being consolidated, for the past five fiscal years (including the Ninigret Company for 1920 only, that being the first full year since control was acquired) as prepared by Messrs. Price, Waterhouse & Co.

Year ended December 31:	1920	1919	1918	1917	1916
Net Sales	$59,172,388	$57,419,360	$46,836,567	$37,922,688	$23,967,121
Net income after depreciation, available for interest, taxes and inventories adjustments	*7,244,551	7,066,264	5,858,610	5,030,730	2,309,087

*At the close of the fiscal year ended December 31, 1920, $3,134,305 was written off net income in adjustments of inventories.

Since that date, further adjustments have been made, aggregating $10,232,042, covering not only materials on hand, but also rubber and fabric under committment.

Net income available for interest and taxes as shown above for the five-year period, after the $3,134,305 inventories adjustments made at the end of the period, averaged $4,835,025 per annum.

The company estimates that net income available for interest and taxes for the 12 months to June 30, 1922, will be in excess of $7,500,000. The balance sheet referred to above, gives effect to the results from operation from the close of the last fiscal year, December 31, 1920, to June 30, 1921, and to the inventory and committment adjustments above mentioned.

SINKING FUND. The mortgage will provide for a sinking fund, accruing from the date of the bonds and available semi-annually to purchase $500,000 bonds each year if obtainable at or below 110 and interest. Any unexpended balance of the semi-annual sinking fund, as defined, will be added to the sinking fund provided for retirement of the company's first preferred stock. All bonds acquired by the sinking fund are to be cancelled.

MANAGEMENT. During the life of these bonds control of the management of the company, through the right to elect two-thirds of the board of directors, will be vested in Messrs. James Dean of Dillon, Read & Co., Otis H. Cutler, Chairman of the Board of American Brake Shoe & Foundry Company, and H. T. Dunn, President of the Fisk Rubber Company, or their successors, through the issue of management stock.

We offer these bonds for delivery when, as and if issued and received by us, subject to approval of legal proceedings by our counsel. It is expected that Dillon, Read & Co. interim receipts will be ready for delivery on or about September 20.

Price 99 and Interest. To Yield 8.10%

Dillon Read & Co.

The above information has been obtained from sources which we consider reliable. While not guaranteed, it is accepted by us as accurate.

COTTON MARKET IS SENT STILL LOWER.

[EXCLUSIVE DISPATCH.]

NEW YORK, Sept. 8.—The outlet selling movement responsible for Wednesday's break of 3 cents a pound was renewed in the cotton market today. The effort to liquidate or secure protecting points on long commitments was stimulated by the continued weakness of Liverpool, and the market here opened at a decline of 87 to 125 points, with October selling as low as 18 cents, or 1050 points below the close of the bull movement reached Wednesday.

There was a heavy liquidation and large stop orders were uncovered on the break, but the offerings were absorbed by trade buying or covering by some who had taken profits earlier in the day. Local and large Southern houses were extremely irregular, with October selling up to 19.80 cents, while December rallied from 18.50 to 19.15 before the end of the first hour.

Sharp rallies of about 40 to 80 points from the lowest set increased liquidation which sent January and later months into new low ground for the movements. December sold back to 19.58, or within 5 points of the early low while January crossed 19.45, or 10 points below, during the last hour of 125 to 150 points.

	Open.	High.	Low.	Close.	Previous close.
May	19.30	19.90	18.85	18.88	20.38
July	19.10	19.40	18.40	18.43	19.93
October	19.00	19.10	18.00	18.40	19.30
December	18.90	19.41	18.45	18.60	19.80
January	19.00	19.85	18.40	18.75	20.12
Spot	19.00	19.50	18.40	18.80	20.12
	New Orleans close—				
October	17.90	18.75	17.40	17.95	19.49
December	18.20	19.14	18.00	18.25	19.85
January	18.30	19.20	18.00	18.27	19.95
March	18.75	19.21	18.00	18.37	20.06
May	18.80	19.38	18.30	18.50	20.10

LESS ACTIVITY IS SHOWN IN BARLEY.

Bidding in barley was slow and the market inactive on the local grain exchange yesterday. Mills maize trading attracted even less interest with the result that there were no quotations posted during yesterday's call for this grain. A slight tendency to improve was shown in the barley shipments, October deliveries climbing a few cents a ton and December deliveries advancing 50 cents. Grain receipts in the local yards were negligible yesterday, only thirteen carloads in all being reported in. The government crop estimate as of September 1, issued yesterday placed the barley yield at 86.4 per cent of normal.

DAILY BOARD QUOTATIONS.

Arrivals—Wheat, 3; corn, 1; mlo maize, 4; kafir, 1; flour, 1; bran, 1; poultry feed, 1; miscellaneous, 1; total, 13. May, 5.

BARLEY—160 TONS, FUTURES.

	Bid.	Asked.
October	$1.27	$1.33
December	1.30	1.37

NEW YORK METAL MARKET.

[BY A. P. NIGHT WIRE.]

NEW YORK, Sept. 8.—Copper firmer; electrolytic, spot and near-by, 13¼@13⅝; later, 13¼@13⅝. Tin easier; spot and near-by, 27.60; futures, 27.00. Iron steady, unchanged. Lead steady; spot, 4.50. Zinc steady; East St. Louis delivery, spot, 4.25. Antimony, spot, 4.50.

FINANCIAL AND TRADE REVIEW.

(Continued from Eighth Page.)

1, 1921, and is noncallable for the first ten years. From 1931 to 1936 it is callable at 117½ and from 1937 to 1941 at 113¾. During the first ten years of the life of the bonds, the sinking fund will support the market by buying bonds in the open market at prices up to 110.

The Harris Trust and Savings Bank of Chicago has underwritten a $1,070,000 issue of Memphis, Tenn., municipal bonds. The bonds are issued for various purposes and bear coupon rates of 5¼, 5½ and 6 per cent. They are priced so that the maturities from 1923 to 1924 will yield 5.50 per cent, those from 1925 to 1930, 5.70 per cent, 1931 to 1935, 5.80 per cent, and 1936 to 1961, 5.50 per cent.

BRAZIL OFFERING.

Stevens, Page & Sterling, R. H. Moulton & Co., Banks, Huntley & Co. and Drake, Riley & Thomas have brought another offering of Brazilian sterling bonds into the local market. Recently they sold out a large block of Brazil sterling 5 per cent bonds to Los Angeles investors. The present offering consists of Brazil 4 per cent railway recission bonds priced to yield, at current rates for sterling, about 7½ per cent.

These bonds, like the former issue, offer the investor an opportunity for double enhancement in value both from an increase in the prices of the bonds, and a recovery in sterling rates. The bonds were issued some years ago to finance the purchase of railroads by the Brazilian government.

GOODYEAR TEXTILE.

Details of the resumption of the regular 7 per cent dividend on the preferred stock of the Goodyear Textile Mills Company were announced by the board of directors yesterday. The dividend is payable for the quarter on October 1 and for the purpose of payment the stock transfer books of the company will be closed from September 15 to September 20.

A cumulative dividend of $5.25 remains on each share, which must be paid before anything is paid on the common stock. The present dividend amounts to $1.75 a share.

DURANT MOTORS.

A. L. Warmington, treasurer of the Durant Motor Company of California, announced the appointment of J. P. Fay as fiscal agent of the company. Mr. Fay comes from the East where he had a long and successful career in financial lines.

Mr. Fay is forming a coast-wide organization, and, in the next few months, hopes to have Durant financial representation in every city on the Pacific Coast. To date he has started branches in Los Angeles, Fresno, Stockton and other important cities and other offices will be opened in the near future.

TICKER TICKS.

Bank of England rate unchanged at 5½ per cent.

Federal Judge Landis, acting as arbiter in building wage controversy, reduces 50,000 Chicago workers 10 to 33 per cent from old scale. Builders see this as a basis for other settlements throughout United States.

Howard Elliott says there was no discussion of dividend action at Northern Pacific executive committee meeting yesterday. Declares August earnings will show improvement and outlook for remainder of year is good.

Car loadings for week ended August 27 increased 13,273 over previous week, total being 829,709.

Average price 20 industrials 69.49, up .37; 20 rails 72.92, up .73.

Phelps-Dodge regular dividend $1.

E. Meyer attaches great importance to the recovery of cotton price.

Week ending Sept. 3 oil output declined 10,800 barrels.

Continued strength in pig iron. Chicago price $21 and increasing sales.

July exports of locomotives $876,440 compared with $4,742,305 in July, 1920.

August earnings of Minneapolis and St. Louis sufficient to cover fixed charges.

Utah Copper has cash and bonus on hand amounting to about $16,000,000. Dividend was paid out of earnings of 1915-16.

CALIFORNIA DRIED FRUIT.

[BY A. P. NIGHT WIRE.]

NEW YORK, Sept. 8.—Evaporated apples nominal. Prunes in demand. Apricots and peaches firm. Raisins active.

We Will

Sandburg
Sun Oil
Chino-Corona
Hunt. Owners
Hunt. Cent.
Hunt. Diamond
Vista Del Mar
Danziger
Pico Petroleum
Hunt. Midway
Venture
Hellenic Unite
Texas United
Plac. Pacific

Quotations and sales posted on our big quotation board in Office on Ground Floor

GARNER & STOCKS-BONDS
Members L.A. Curb Exchange
215 Mercantile Bldg.
Los Angeles-Pasadena

The Stock Market

IS IT GOING UP OR DOWN?

The public is usually a follower. Conditions rule, but a thorough knowledge of the market has guided and made many successful operators in all lines of business, and thousands of people. Today, there are more than 20,000,000 investors in 28 States. Many of them are in search of advice regarding the stock market. Let us help you. DAILY MARKET LETTER and WEEKLY TRADERS' BULLETIN for one month's trial subscription price of $10. Let us show you how this may make or save you many times that amount of dollars.

Town Topics Financial Service
44 Broad Street

We Will Se...
Sandburg .....
Sun Oil .....
Chino-Corona .....
Hunt. Owners .....
Hunt. Cent. .....
Hunt. Diamond .....
Vista Del Mar .....
Danziger .....
Pico Petroleum .....
Hunt. Midway .....
Venture .....
Hellenic Units $90.00
Texas United .....
Plac. Pacific .....
Quotations and sales posted each day on our big quotation board in Offices on Grand Floor.
GARNER & C...
STOCKS-BONDS
Members L.A.Cal's Exchange
215 Mercantile Pl-Pico
Los Angeles-Pasadena-Long Be...
The Stock Market
IS IT GOING UP OR DOWN?
The public is usually a year behind. Continuously for 22 years we have been guided and advised by the most conservative authorities in the field of Oracle. Today, it seems to us, is the time to buy. Before buying or selling, write for complete information, DAILY MARKET LETTER and TRADERS' BULLETIN. Each month's trial subscription for 50 cents. Not many weeks or months for a dollar.
Town Topics Financial Service
15 Broad Street

DAILY EASTERN CITRUS MARKETS

CITRUS FRUIT SHIPMENTS, SOUTHERN CALIFORNIA.

	Oranges	Lemons
	104	43
	30,019	10,524
	28,215	7,518

[EXCLUSIVE DISPATCHES.]

ORANGE, Sept. 8.—Fifteen cars of oranges and one car of grapefruit sold. Market is unchanged on 126s and smaller; unchanged on other sizes Valencias. Weather clear. Thermometer 104 at 2 p. m.

VALENCIAS—		VALENCIAS—		VALENCIAS—	
Placentia, NOr	5.25	Placentia, NOr	4.55	Pinnacle, ORz	3.25
Placentia, NOr	4.35	Adriance, NOr	5.75	L-C, ORz	2.45
Yorba, DMt	4.10	Gold Bever, ORz	4.85	Echo, STz	4.70
Placentia, LAVz	4.20	Atlas, ORz	5.05	Carnival, NOr	4.30
Placentia, NOr	3.80	Bowman, ORz	6.00	Perminal, ACOr	5.10
Placentia, NOr	4.45	Carmencita, NOr	6.80	Whittier, STr	4.25
Placentia, NOr	3.05	Shamrock, NOr	6.90	La Puenta, STz	4.60
Placentia, NOr	3.15	Cooper, COTz	3.85		
Placentia, NOr	4.95	Santa, NOr	4.15	LEMONS—	
Placentia, STr	4.10	Pico, STz	4.15	Coyote, ORz	2.85
Placentia, NOr	2.00	Evarts, ORz	5.75		
Yorba, ACOr	1.95	Caledonia, NOz	4.40	GRAPEFRUIT—	
Yorba, STr	3.40	Albion, NOr	4.00	El Capitan, SDz	1.80
Placentia, Sunkist		Carnival, NOr	3.95	Standard, NatO	4.00
Placentia, NOr	6.20	Favorita, NOr	4.25	Old Mission, CCC	7.05
Placentia, NOr	4.20	Jasmine, OMt	4.25	Golden Eagle, OCF	5.90
Placentia, NOr	3.90	Reverie, ORz	3.65	Lady Bowens, CCC	4.55
Placentia, NOr	3.75	Glenmore Home,		(Half Boxes)	
Placentia, NOr	3.85	ACOR	3.95	Orchard, NatO	2.80
Placentia, NOr	3.25	Santa, NDz	4.00		
Placentia, NOr	4.85	Upland King, ORz	4.15		

ORANGE, Sept. 8.—Not quite 100 cars of oranges sold. Market is strong and higher.

VALENCIAS—		VALENCIAS—		VALENCIAS—	
Placentia, STz	3.50	Olive Poppy, MOD	5.10	Reverie, ORz	5.15
Garden Home,		Premium, EPCo	4.35	Monopole, ACOR	3.35
Placentia, NOr	4.20	Superior, EPCo	4.00	Venezia, COVz	4.20
Placentia, COVz	5.25	Good, EPCo	3.10	Caledonia, NOz	4.40
Placentia, NOr	5.10	E. Whittier			
		Paxex, STz	5.10		

ORANGE, Sept. 8.—Twenty cars of oranges and one car of lemons sold. Market is unchanged on oranges and lemons.

VALENCIAS—		VALENCIAS—		VALENCIAS—	
Placentia, ORz	4.45	San Antonio Red,	4.65	Alpha p, FCz	3.50
Yorba, ORz	3.10	Carnival, NOr	4.40	Reliable, NOr	5.25
Los Felizes, NOr	4.25	Dodge, NOr	5.40	Violet, DMt	5.50
Placentia, NOr	5.65	Red L, COVz	4.15		
Placentia, NOr	4.85	Red R'dwood, SDz	8.85	LEMONS—	
Placentia, NOr	4.70	Jack Horner, OPz	2.95	Buttercup, STz	6.80
Placentia, LAVz	4.05	Columbia, NOr	4.80		

ORANGE, Sept. 8.—Three cars of Valencias sold. Market is higher.

VALENCIAS—		VALENCIAS—		VALENCIAS—	
Yorba, DMt	4.85	Searchlight, ORz	5.00	Jasmine, DMt	4.20

ORANGE, Sept. 8.—Three cars of oranges and two cars of lemons sold. Market is unchanged on oranges; lemarket is easier.

VALENCIAS—		VALENCIAS—		LEMONS—	
Red Tech, ORz	4.20	Covelier, ORz	2.45	Sun Dial, CVz	5.70
Placentia, ORz	3.25	Banana Bell, ORz	4.15	Pali, CVz	6.45
Placentia, NOr	4.15	LEMONS—			
Placentia, ORz	3.05	R. Diamonds, VCz	6.10		

STOCK MARKETS AT VARIOUS CENTERS.

[BY A. P. NIGHT WIRE.]

CHICAGO, Sept. 8.—Hogs closed grain quiet; No. 2 red, 1.00; No. 2 hard winter, 1.00; 175 to 225 lbs., 7.00; 225 lbs. 7.00.

CHICAGO, Sept. 8.—Cattle, receipts, 6000; steady; beeves, 5.00@10.00; butcher cattle and heifers, 3.00@9.00; cows, 2.25@5.50; bulls, 2.50@4.50; calves, 4.00@9.00; stockers and feeders, 3.00@6.00.

KANSAS CITY, Sept. 8.—Cattle, receipts, 4000; market for steers, 10 to 25 cents lower; others steady; top, 8.50; bulk, 6.00@8.00; calves, 5.00@8.00.

OMAHA, Sept. 8.—Cattle steady; receipts, 1000; steers, 4.00@8.00; cows and heifers, 2.50@5.00; calves, 3.50@6.00.

ST. LOUIS, Sept. 8.—Cattle steady; receipts, 325; prime light, 8.00@8.25; heavy, 7.50 to 7.90; yearlings, 8.00@8.50; veal calves, 9.00@10.00; heavy calves, 7.00@8.00; bulls, 3.50@5.00; cows and cutters, 2.50@3.50; veal calves, 9.00@10.00; heavy beef lights to 11.50@12.00; heavy beef steers, 11.50@12

THE GUMPS—A-HEM!

KERNEL COOTIE—YOU CAN'T FOOL PA ABOUT THE WEATHER

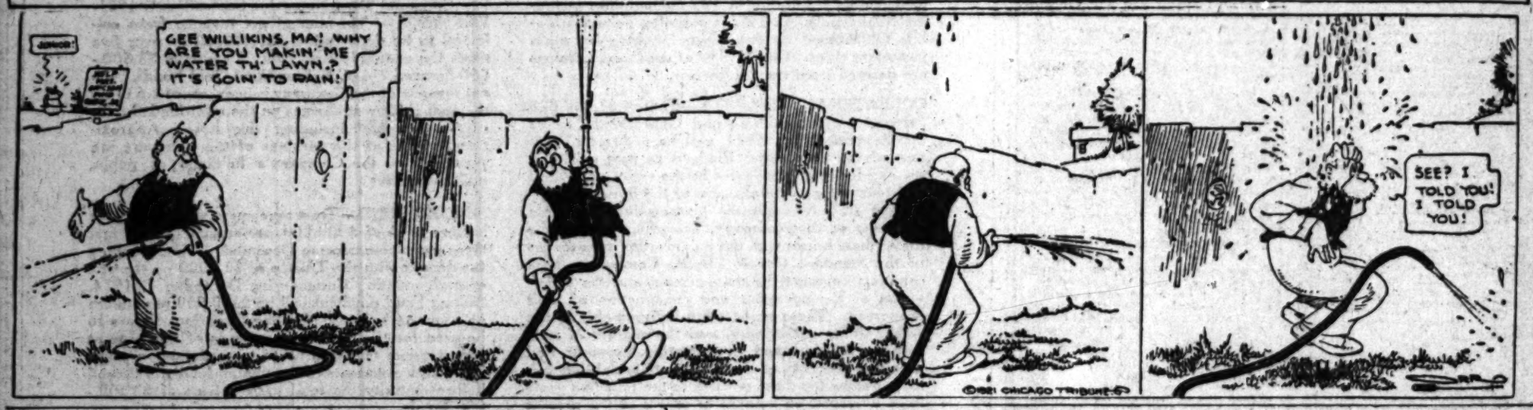

From Counties, Towns, Cities Southward From Tehachepi's Top.

LODGE TO HOLD BIG CEREMONIAL.

Knights of Pythias Meet in Pasadena Park.

School Board Votes to Admit Petitioning Students.

Crown City Girls Start Scout Organization.

[LOCAL CORRESPONDENCE.]

PASADENA, Sept. 8.—Knights of Pythias from all over Southern California are expected tomorrow to attend a grand ceremonial of the order at Tournament Park tomorrow night at 8 o'clock when a class of several hundred new members will be initiated. This class is known as the Warren G. Harding class.

Fred Wheaton, supreme keeper of records and seals, will be among the speakers. Others will be Dr. J. Stanley Brown of El Centro and Judge Benjamin F. Bledsoe of Los Angeles. The Khorassan band will play and eighty-five Knights will enact the story of Damon and Pythias.

This will be the second lodge ceremonial to be held in Tournament Park this summer. Early in July the Shriners held one there.

CAN FINISH STUDIES HERE.

After lengthy debate, the raising of legal points and the final summoning of an absent member to insure regularity of the action, the Pasadena school board voted three to one today to permit Pasadena High School students from localities now a part of other high school districts to continue their studies in the local school, if they wish, providing the other district releases them.

The action was taken following urgent petitions from delegations of parents from San Marino and Eagle Rock. San Marino recently voted to join the South Pasadena High School, but fifteen students in the San Marino district attending Pasadena high desire to continue here. Seven Eagle Rock students who are in the Glendale district want to complete their studies here.

The legal point raised was whether a two majority of a quorum of three constituted a legal majority for the transaction of business by school boards. It was raised by Clarton R. Taylor, who opposed the action taken today. Fred Bull, an absent member, was summoned and he voted to grant the petitions.

GIRL SCOUTS ORGANIZING.

Organization in Pasadena of units of the Girl Scouts of America was undertaken this evening at a meeting of girls of scout age at the home of Mrs. George H. Martin, 280 South Orange Grove avenue.

Miss Dorothy Shreve, an Occidental College girl, has been commissioned a captain in the Girl Scout organization by the headquarters in Washington, and she will take charge of the local organization work. There was much enthusiasm at the first meeting tonight.

IDENTIFIES GUNMAN.

Henry Martin, a Pasadena man shot in the hand by a hold-up man in Altadena several weeks ago, today positively identified Manuel Reyes, the Filipino chauffeur who has confessed a number of hold-ups to the Pasadena police, as the bandit who shot him.

Reyes was arrested by the Pasadena police last week and is being held for preliminary hearing on other charges of robbery.

The beautiful Chinese brocade silks are lower-priced now at Grace Nicholson's Famous Pasadena Shop, 46 North Los Robles avenue. Better buy now because these silks have advanced materially in China. Same is true of the silk snakes that are the vogue now. Miss Nicholson has plenty of all colors now and a new lot of old tassels.—[Advertisement.

WAS RIVERSIDE'S FIRST MAIL MAN.

[EXCLUSIVE DISPATCH.]

RIVERSIDE, Sept. 8.—With the passing of E. F. Ashcraft, aged 65, at Huntington Park yesterday, this city loses its pioneer letter carrier. He was granted a government pension only last week after having been placed on the retired list.

As Riverside's first letter carrier, Mr. Ashcraft began his duties 35 years ago, mapping out the first postal route. Besides the widow, he is survived by three sons. The funeral will be held Saturday morning at Huntington Park and the interment will be in this city.

SAVINGS BANK.

New Santa Monica Institution to Open in Near Future.

[LOCAL CORRESPONDENCE.]

SANTA MONICA, Sept. 8.—The establishment of a new savings bank to be located at the corner of Fourth street and Santa Monica Boulevard has been authorized by the State banking department, it was announced today.

The new bank will care for savings accounts only, and will have a capital stock of $50,000 with a surplus of $10,000. It is now in progress of organization by John H. Bartle of Monrovia, together with Thomas Feron, Dr. F. J. Wagner, Judge Victor McLucas and Gerald F. Bartle of Santa Monica.

A new and modern building will be erected in the near future to house the institution.

John H. Bartle is president of the First National and of the Monrovia savings banks, both of Monrovia. Victor McLucas, former City Attorney, was recently appointed Superior Court judge of Los Angeles county by Gov. Stephens.

The new bank will be erected opposite the City Hall on the northeast corner of Fourth and Santa Monica Boulevard. Buildings on the southwest corner are now being removed to make way for the erection of a building to house a branch of the Ocean Park bank.

Coronado Agency, 511 Spring St. —[Advertisement.

BIG CONVENTION OPENS AT FRESNO.

[BY A. P. NIGHT WIRE.]

FRESNO, Sept. 8.—With delegates present from every section of the United States, the thirtieth annual convention of the concatenated order of Hoo-Hoo opened a four-day session here today.

The feature of today's session was the Osirian cloister meeting, the higher degree of Hoo-Hoo, this afternoon and the annual banquet and dance tonight.

Tomorrow's sessions will be devoted wholly to business of the organization, while Saturday the delegates will motor to Gen. Grant Park for the final business session, at which the election of officers for the coming year and the selection of next year's meeting place will occur. Sunday will be devoted to side trips in the park.

Phone M. 3917 Coronado Agency. —[Advertisement.

KIDDIES' PICNIC.

[EXCLUSIVE DISPATCH.]

POMONA, Sept. 8.—One hundred children from the Masonic Orphans' Home at Covina journeyed to Ganesha Park today to enjoy a picnic tendered them by the Pomona Masonic lodge. Following the outdoor dinner, there was a program of sports and swimming in the plunge for the children.

Pine at "Coronado" now.—[Advertisement.

KIDDIES' PLAY DAY.

Youngsters to be Entertained at Grape Festival.

[EXCLUSIVE DISPATCH.]

SAN DIEGO, Sept. 8.—More than one hundred children from the various orphanages and children's homes of San Diego will be taken to Escondido tomorrow for the Grape Day festivities.

At the annual celebration of the northern town, the youngsters will be given all the grapes they can eat and carry.

They are to be taken in automobiles from here to Escondido by San Diego citizens who wish to give the children a big day. The children from the Children's Home, the Boys' and Girls' Aid Society and the Helping Hand are joyously preparing for the wonderful celebration.

September fine at "Coronado."—[Advertisement.

RETAIN OFFICERS.

Ontario Fruit Exchange Holds Annual Meeting.

[LOCAL CORRESPONDENCE.]

ONTARIO, Sept. 8.—All the old officers and directors of the Alta Loma Heights Citrus Association, a member of the Ontario-Cucamonga Fruit Exchange, were re-elected for the ensuing year, it was announced today, following the annual meeting of the organization.

Officers and directors are R. M. Welch, president; W. B. Elder, vice-president; R. A. Wagner, treasurer; Mark Krysto, W. J. Pinkney and J. H. Lewis, additional directors. Bruce Moore was named secretary, and the office of house manager has not yet been filled.

The manager's report showed the association among the most successful in the exchange.

It was voted at the meeting to hold the annual meetings of the association in the future on the last Tuesday in October, bringing it nearer the end of the O. K. Exchange year.

Best climate at "Coronado."—[Advertisement.

ELKS PLAN FROLIC.

Two Big Events for Bills of the Southland.

[LOCAL CORRESPONDENCE.]

REDLANDS, Sept. 8.—Elks of the Southland have two big events before them. On Sunday there will be the dedication of the Elks Outpost at Camp Cajon. The following Saturday and Sunday members are to have a barbecue and barn dance at Glenn Ranch in the mountains, a two days' wonder celebration.

All Bills of Southern California have helped in the building of the stone and concrete house of roomy proportions at Camp Cajon. Harry Tickenor of Pasadena will be the principal speaker at the dedication, which will be held Sunday. There will be Elks present from all Southern California towns.

The barn dance and barbecue promises to be a grand affair and it is thought that 500 Elks of the south will attend. The barn dance will be Saturday night and the barbecue at noon on Sunday.

Low rates now at "Coronado."—[Advertisement.

OFFER FAIR PRIZES.

[LOCAL CORRESPONDENCE.]

RIVERSIDE, Sept. 8. — In order to stimulate interest in the Southern California Fair to be held here October 11 to 16, the Chamber of Commerce last night decided to award a prize of $50 to the county installing the best exhibit. The same amount will also be awarded to the farm centers of Riverside county making the best exhibit showing. Recognition was given the date festival to be held in the Coachella Valley in October, by authorizing the subscription to a life membership in the association having the festival in charge.

Low Coronado Tent City rates.—[Advertisement.

OIL OPERATOR MAKES CHARGES.

Accuses Man on Trial of Four Serious Crimes.

Tells Story of Alleged Attempt at Blackmail.

Justice Continues Hearing to Decide Law Point.

[EXCLUSIVE DISPATCH.]

LONG BEACH, Sept. 8.—Assault with attempt to commit murder, assault with intent to commit robbery, extortion and robbery were charges made in four complaints filed by Ira M. Bradley, wealthy Texas and Long Beach oil operator, against Albert B. Pickard, Texas oil worker, today at Pickard's preliminary hearing in Justice S. H. Underwood's court. The original complaint charging Pickard with extortion only was dismissed prior to the filing of the four new charges. Bail was fixed at $10,000, which the prisoner was unable to furnish.

Ira M. Bradley, now active in the local oil fields, took the stand as the complaining witness in the court proceedings, and under direct examination by Dep. Dist.-Atty. Dennison, told the story of what happened August 29.

Bradley declared that Pickard approached him on the street, said he wanted to see him alone, and then when the two men had entered Bradley's private office, Pickard accused him of disrupting the Pickard home and demanded $100,000 as a settlement. The principal argument centered on whether or not Mr. Bradley should answer a question by Defense Counsel Roland G. Swafield. The question was whether or not Bradley had broken up the Pickard home.

The guilt or innocence of the complaining witness in the matter, Swafield declared, is very important.

Prosecutor Dennison opposed the answering of the question and at the end of an hour's argument from both sides, Justice Underwood continued the hearing until next Wednesday.

Another important development in the case, according to the prosecution, is the information given to Chief of Police McLendon by the police of El Paso, Tex., which is to the effect that Pickard has a record.

In 1905, according to Chief McLendon's information, Pickard was sentenced to serve three years in the prison at St. Joseph, Mo., on a charge of burglary. Later he was transferred to training school while serving his sentence. He was incarcerated eleven months only on the charge.

According to Chief McLendon's information, Pickard was arrested in 1916 or 1917 on another felony charge.

Ask for "Coronado" rates.—[Advertisement.

MOTHER SAVES LIFE OF SMALL DAUGHTER.

[EXCLUSIVE DISPATCH.]

LONG BEACH, Sept. 8.—Mary Edith Smith, 11-year-old daughter of Mr. and Mrs. Sterlin P. Smith of 262 Orizaba avenue, narrowly escaped being burned to death today while "playing show" with several of her friends in the garage.

The garage was dark and the girls decided to light a candle. The dress of the Smith girl caught fire. In an instant she was a blazing torch.

Mrs. Smith, attracted by the screams of the children, rushed to the garage. Grabbing a cloth she extinguished some of the flames. Then she rolled her daughter on the ground. Suffering severely from her burns, principally on the shoulders, the girl was taken to the Seaside Hospital.

CLAIMS WOMAN USED HIS MONEY.

[LOCAL CORRESPONDENCE.]

RIVERSIDE, Sept. 8.—Charging his partner, Laura F. Richardson, with converting large sums of money, a part of which belongs to him, to her own use, without giving him an accounting, Charles Russell, who is a party with the defendant in the lease of the Orange Hotel, has brought suit to prevent the sale of the property.

Russell asks for an order dissolving the partnership and for the appointment of a receiver for the purpose of securing an accounting of the transactions of the partnership since April 13, last.

Fall from Roof Brings No Harm to Young Baby.

[EXCLUSIVE DISPATCH.]

FRESNO, Sept. 8.—Little Robert Ellsworth 18-months-old fell forty feet from the roof of a three-story apartment-house at 1042 Q street this afternoon and was uninjured. He was left sitting on a cot on the roof and decided to explore his surroundings.

His mother supposed a two-foot balustrade was sufficient for safety. The baby surmounted this and toppled over the eaves and fell to the ground almost in front of an astonished neighbor. A doctor was hurriedly called and after an examination determined that no internal injury had resulted.

The Ellsworth family immediately arranged to move to an apartment on the ground floor.

Spend week-ends at "Coronado." —[Advertisement.

TRAMPS FLOCK TO SOUTHERN CITY.

[EXCLUSIVE DISPATCH.]

SAN DIEGO, Sept. 8.—Drastic action must be taken to stem the tide of tramps that every train and truck is bringing into San Diego, was the statement of Chief of Police Patrick today.

The Chief said he thought the railway companies should employ sufficient guards to keep undesirables off the trains and when they bring them in should be compelled to take them out.

The city will be obliged to open up a chain gang or a city farm to accommodate the unwelcome visitors, the Chief says, unless something is done to stop the hordes that are coming.

CROSSING ACCIDENT.

[EXCLUSIVE DISPATCH.]

POMONA, Sept. 8.—One horse was killed and the other so badly injured that it had to be shot, when a local Pacific Electric car crashed into a Pomona Valley Ice Company wagon at the corner of Holt avenue and Huntington Boulevard this morning. The wagon driver, Malcom Davis, was unhurt.

Sheriff Uses Old Time Way; Makes Arrest.

[LOCAL CORRESPONDENCE.]

REDLANDS, Sept. 8.—The old days have not entirely disappeared for an Indian tracker, one of the men attached to the Sheriff's office, proved this yesterday when he trailed a thief over several miles of paved highways, orange groves and hilly country.

Some one entered the home of Fred Knowles at Loma Linda and stole a quantity of clothing. Knowles went to the Sheriff's office and reported the theft. The Indian trailer went to the Knowles home and picked up the trail at once. He followed it to Highgrove, about ten miles away and there pointed out a Mexican to the officers.

The house of the Mexican was searched and the stolen articles were found.

Most for your money at Coronado. —[Advertisement.

FAILS TO CHECK FIRE IN FOREST.

[EXCLUSIVE DISPATCH.]

SANTA ANA, Sept. 8.—Edgar Bradner, 66, a caretaker for the Borden Tin Mines Company, was given a thirty-day suspended sentence by Justice Cox today, after a plea of guilty had been entered to a charge of allowing a fire to spread on the national forest reserve in the Santa Ana Mountains.

Bradner started a brush fire on the land of the mine company, according to Forest Ranger A. J. Berg. A shifting wind carried the fire into the forest reserve. Bradner fought the flames until he was exhausted in a vain attempt to check the blaze before it reached the government holdings. Thirty-two men led by Ranger Berg finally checked the fire after a twelve-hour fight.

It was estimated that the flames covered 400 acres.

David Watt of Long Beach, was fined $50 when he pleaded guilty to a charge of failing to extinguish a camp fire in Aliso Canyon. He was arrested by County Fire Warden W. E. Adkinson.

Golfing at Hotel del Coronado.—[Advertisement.

BIG FOREST FIRE IS UNDER CONTROL.

[EXCLUSIVE DISPATCH.]

SANTA BARBARA, Sept. 8.—The forest fire which has raged along the Goleta Mountains for four days was brought under complete control today. Reports from the forestry department late this afternoon state the danger of fire damage is over and before tomorrow morning the rangers expect to have all the fires, which tonight are burning in several canyons, completely extinguished.

E. I. Kotook of the San Francisco forestry office, arrived tonight to inspect the burned area. He has come south to personally investigate the numerous fires which have broken out during the last month in many parts of the Santa Barbara forest.

Schools and Colleges

Westlake School for Girls
333 South Westmoreland Ave.
Location of beauty and charm. Five acres in exclusive residential section. Open-air swimming pool. Junior College, College Preparatory and Lower School. Fully accredited University of California and Stanford. Catalogue upon request. Telephone WILSHIRE 53

MISS HARKERS SCHOOL FOR GIRLS
Palo Alto, California.
Resident and day school. New building containing gymnasium, class rooms and dormitory in course of construction. Principal, Catherine Harker, Vassar.

Schools and Colleges

Wm. Clayton, Vice-President and Manager of the Spreckels Co., "I take a great deal of interest in mending the San Diego Army and Navy Academy from an educational and disciplinary point of view. Miguel Sol, has made quite remarkable progress mentally so in the last six months. He not only has made wonderful improvement in his studies but what is more helpful than that, a desire to continue to study and improve himself educationally. . . . The effect of his training at the Academy has been to give him a more wholesome and positive view of life. He sees the necessity of character and understands the value of obedience and self-control as a factor in the life of every man. The best thing I can say is that Miguel is most anxious to return to the school. To my mind it is the best school he has ever attended, and it is a matter of congratulation to you, I am sure, that you have these things, and you may make use of them as you please."

SOME INFORMATION REGARDING THE

SAN DIEGO ARMY & NAVY ACADEMY

It is one of two military schools in Southern California which enjoy the University of California's highest rating, "Division A."

It is one of two accredited at West Point and by the War Department as "an essentially military school."

It has a system which is unsurpassed in developing and bringing up the young of individual character.

It has a real heart interest in developing the Christian character ideal.

Its advantages of location near the two most charming suburbs of San Diego, are unsurpassed.

Write for Beautifully Illustrated Catalog.

COL. THOS. J. DAVIS, Pres., Pacific Beach, San Diego, Cal.

PASADENA MILITARY ACADEMY
On W. Ave. 34, near Pasadena, 8 miles from Los Angeles, on S. P. R. R. An accredited School, receiving both Day Pupils and Boarders; grounds newly equipped with modern conveniences, including indoor gymnasium. Military, Athletic, Horsemanship. Grammar Grades and inclusive; full High School and College Preparatory work with Courses in Business Training, Aeronautics and Wireless Telegraphy. Fall Term opens September 16. Ask for new catalogue. Address COL. C. M. TOOLE, Supt., Cal. Phones, Los Angeles 29421, or Pasadena, Fair Oaks 256.

Mackay Business College
9th & Main. Phone 63193
The Basis of Business, 32-page catalog, describing courses outlined for Education, FREE. Tuition transferable to Accredited Colleges. Part of tuition may be earned by assisting with light office work. Enroll now.

Y. M. C. A. Night and Day Business Courses
Practical Instruction. Latest Methods. Quickest Results in Accountancy, Law, Salesmanship, Wireless, Spanish, Efficiency, Public Speaking, Complete Auto, Mining Engineering, Secretarial Courses. Call Register Office, 718 South Hope Street.

Ratledge System of Chiropractic School
Established 1905
A high class, straight, standard course exclusively Chiropractic. Phone Fico 12222. T. F. RATLEDGE, President, 707-711 P. E. Bldg., Cal.

Y.M.C.A. SCHOOLS
HIGH GRADE DAY AND EVENING COURSES
Accountancy, Commercial, Secretarial, Engineering, College Preparatory, Salesmanship, Spanish, English, Preparatory. For details address THE REGISTRAR, Tel. F. 2-1061.

world. Spanish, French, German and Italian languages written in two months. Get our rates. 63877.

BELL SCHOOL—625 Black Bldg.
The one school that makes secretaries and stenographers out of those who failures. A child will readily learn Bell shorthand. Shortest course.

MIRAMAR
MILITARY ACADEMY—A Boarding School for thirty boys. Located at Santa Monica Beach. Prest. Terms, $450 per year; easy payments accepted. For information address Superintendent, Santa Monica, Cal.

LOS ANGELES MILITARY ACADEMY
Delightfully situated on Huntington Drive, near Pasadena. Superior SCHOLARSHIP. MILITARY TRAINING AND GENERAL CULTURE. A boarding school that appeals to thoughtful and discriminating parents. Summer Months, Mountain and Beach Camps. R. K. Bailey, Supt. Phone

MARLBOROUGH SCHOOL FOR GIRLS
1019 WEST THIRD STREET.
33rd Year begins September 27, 1921. MRS. MARY S. CASWELL, Principal.

LAW Complete Curriculum SOUTHWESTERN UNIVERSITY Wilcox Building

ORTON SCHOOL FOR GIRLS 130-170 N. Euclid Ave., Pasadena, Cal. Boarding and day. Academic and College. Music, Expression, Outdoor Sports. Phone Fair Oaks 894. ANNA R. ORTON, Principal.

URBAN MILITARY ACADEMY A boarding and day school for young boys. Fall term commences Sept. 21, 1921. 230 S. Alvarado. Phone for Catalog, 62041.

DIXON SCHOOL OF BUSINESS
DAY AND EVENING CLASSES.
Evening classes Tuesday and Thursday, 7-9. Shorthand, Typewriting, Bookkeeping, Comptometers. New location, 621 Douglas Bldg., 3rd and Spring.

CLAREMONT SCHOOL FOR BOYS
A school in the foothills, 35 miles from Los Angeles. Vigorous outdoor life. Horseback riding. Thorough preparation for seventh grade to college entrance. Box 500, CLAREMONT, CAL.

LONG BEACH MILITARY ACADEMY
The only academy in Long Beach. Full curriculum of grammar grades. Preparatory

Commercial Experts' Training Institute
"The School of INTENSIVE Training"
COMPLETE BUSINESS, SECRETARIAL AND CIVIL SERVICE COURSES
GROSSE BUILDING, Sixth and Spring Streets.

MISS REILLY'S SCHOOL FOR GIRLS
Kindergarten through eighth grade. Boys under 6 years of age. FALL TERM BEGINS SEPT. 13. Telephone 21101. 2653 Hillsdale Place.

PALM HALL
SCHOOL FOR GIRLS
Eight grades and four years High School. Day and Resident School. Opens September 14. Catalog upon request. 642 W. 24th St.

CALIFORNIA MILITARY ACADEMY
4001 W. 16th St. Ph. 74075
Young boys only. In charge of Phillips Academy, self-reliance developed. Close application to studies. Fine gymnasium, athletic field. Homelike environment. Non-denominational. 14th year.

MISS FULMER'S SCHOOL
Children's Department from Kindergarten through eighth grade. Boarding and Day Pupils. Automobile service. Kindergarten-Primary education for young children. Intermediate Department, Sept. 14th. 1300 WEST ADAMS ST. Telephone 72161.

GIRLS COLLEGIATE SCHOOL
Adams and Hoover Streets. Telephone West 690.
Thirtieth year opens September 20th. General, College Preparatory, Advanced Courses.
MISS PARSONS and MISS DENNEN, Principals. New Buildings Ready.

Westlake School for Girls
333 South Westmoreland Ave.
Location of beauty and charm. Five acres in exclusive residential section. Open-air swimming pool. Junior College, College Preparatory and Lower School. Fully accredited University of California and Stanford. Catalogue upon request. Telephone WILSHIRE 53.

Salesmanship
NEW CLASS OPENING SEPTEMBER 12
Largest School of Salesmanship in the West. Also strong Courses in Advertising, Business Law, Public Speaking, Secretarial. Call, write or phone Pico 4153 for free catalog.
THE HAMILTON ASSOCIATES

CALIFORNIA COMMERCIAL COLLEGE
Phones: 62624 625 SOUTH HOPE STREET, LOS ANGELES
WINNER of Grand Prize Cup, First Prize and Third Prize in Penmanship contest for 1921 Offers 18 Courses. Employs 14 Instructors. Write for Catalog giving detailed information. POSITIONS GUARANTEED to graduates.

WILLIS-WOODBURY BUSINESS COLLEGE
Vancouver since 1884.
Willis individual method of instruction reduces time and increases efficiency.
SITUATIONS FOR ALL GRADUATES
Fifth Floor Hamburger Building, Los Angeles.
Branches at Riverside and Santa Monica.

HARVARD SCHOOL (Military)
Lower school for boys. Prepares for higher education, business or for military pursuits. 25th year. Boys 5 to 18 years. For information address R. B. GOODEN, M.A., Headmaster, 10th and Hoover Sts., Los Angeles, Cal.

HOLMAN SECRETARIAL SCHOOL
(Holman Business College)
New Equipment. Limited Enrollment. Personal Attention. Specializes in Shorthand and Secretarial training. Day and Evening Classes. D. L. Holman, Mgr., 703 Wright & Callender Bldg., 4th and Hill. Phone 10477.

THE EGAN SCHOOL of Motion Picture Acting
Endorsed by the most eminent producers. Patrick Calhoun, director. Tuition twenty dollars—Mondays and Thursdays, 7:30 p.m., 424 Majestic Theater Bldg. Phone 60371—1254 S. Figueroa St., Los Angeles.

PAGE MILITARY ACADEMY
A Big School for Little Boys. The leading school of its kind in America. Pupils admitted at any time throughout the year. Send for Catalog. Box 854. Phone 74314. ROBERT A. PAGE, Principal.

Page
[illegible] 13
[illegible] 14
[illegible] 15
[illegible] 16
[illegible] 17
[illegible] 18

CLASSIFIED RATES.

Effective October 1, 1920:

[illegible]

LOST AND FOUND.

[illegible]

Los Angeles Daily Times.

CLASSIFIED INDEX.

Page
Schools and Colleges 12
Miscellaneous 12
Medical 12
Dentists 12
Osteopathy 12
Chiropractic 12
Chiropody 12
Electricians 12
Physicians 12
Surgeons 12
Veterinarians 12
Massage 12
Beauty Parlors 12
Hairdressing 12
Manicuring 12
Hair Goods 12
Corsets 12
Dressmaking 12
Millinery 12
Tailoring 12
Cleaning, Dyeing 12
Shoe Repairing 12
Furniture 12
Pianos 12
Rugs 12
Stoves 12
Typewriters 12
Cameras 12
Phonographs 12
Sporting Goods 12
Jewelry 12
Optical Goods 12
Photographers 12
Engraving 12
Printing 12
Bookbinding 12
Rubber Stamps 12
Signs 12
Taxidermists 12
Undertakers 12
Florists 12
Nurseries 12
Seeds 12
Poultry 12
Pet Stock 12
Automobiles 12
Auto Repairing 12
Auto Painting 12
Auto Tops 12
Auto Tires 12
Auto Accessories 12
Auto Storage 12
Auto Schools 12
Auto Trucks 12
Motorcycles 12
Bicycles 12
Boats 12
Aeroplanes 12
Wagons, Carts 12
Harness 12
Saddlery 12
Horses, Mules 12
Cattle 12
Hay, Grain, Feed 12
Coal, Wood 12
Building Materials 12
Contractors 12
Architects 12
Engineers 12
Surveyors 12
Real Estate 12
Property Wanted 12
Property Exchanged 12
Property to Let 12
Rooms and Board 12
Rooms Only 12
Board Only 12
Rooms to Let 12
Furnished Rooms 12
Housekeeping Rooms 12
Housekeeping Apts. 12
Unfurnished Rooms 12
Unfurnished Apts. 12
Houses 12
Flats 12
Duplexes 12
Bungalows 12
Cottages 12
Ranches 12
Country Homes 12
Suburban Homes 12
Resort Property 12
Business Property 12
Business Chances 12
Money to Loan 12
Money Wanted 12
Investments 12
Mortgages 12
Deeds, Contracts 12
Abstracts 12
Insurance 12
Lost and Found 13
Personals 13
Business Announcements 13
Miscellaneous 13
Business Announcements 13
Miscellaneous 13
Wanted—Help—Male 13
Miscellaneous 13
Store and Office 13
Salesmen and Solicitors 13
Trades 13
Farm and Garden 13
Miscellaneous 13
Store and Office 13
Professions and Vocations 13
Miscellaneous 13
Household and Domestic 13

LOST AND FOUND.

LOST—Animals lost or strayed will be taken care of for a reasonable time if brought to S.P.C.A., 1412 S. San Pedro st. To make inquiry phone 22142. Also if owners of animals no longer desiring to keep them will bring them to S.P.C.A. we will try to find good home for them among members of the S.P.C.A.

LOST—Roll of 4 blankets in Ventura. Phone GARVANZA 418. Reward.

FOUND—Pocketbook. Address Read. Call Security Bank, 9th st. Identify and pay expenses.

LOST—Young Pomeranian dog; male; Scotch terrier. Reward. 1125 GARVANZA. 4664.

LOST—Adirondack pup, near 10th and VERMONT. REWARD. CALL 54863.

LOST—Female Gilt pencil; dog. Liberal reward. PHONE 13213. 1701 Michelotorena.

SPECIAL NOTICES.

Miscellaneous.

BETTER EARLY THAN TO MISS OUT. TELEPHONE YOUR SUNDAY ADS TO THE TIMES. FRIDAY OR EARLY SATURDAY. PICO 700. 10291.

WILL GUARANTEE TO CURE ANY CASE OF PILES. PROCTOLS. 811 PAY BLDG. PHONE 12804.

DEAF BY TOM—CHIROPRACTIC. DR. E. MERRICK, CHIROPRACTOR. 908 Mason Bldg., 4th and Broadway, 14795.

MELROSE 4-WHEEL DRIVE quickly, safely, SANTAR BERGONNIE, chauffeur, 507 First-chops.

Baths and Massage.

MELROSE MINERAL BATHS. Drink and bathe in this remedial, healing mineral water. It is found sensational in warding and foams the champagne; hours you wish. Hot baths and treatments for rheumatism, neuritis, arthritis, constipation, indigestion, stomach, liver, kidneys, bladder, bowels, nervousness and female troubles. Read letters and testimonials. Operators both graduates. Doctor's advice free. MELROSE AVE. AND GOWER ST. Phone 58170.

MASSAGE, 50c. Treatments, $1.50. Open Sundays, 9-4. 2404 Brooklyn ave.

Electric Vibrator, $10; frequency d'Arsonval current, rheumatism, to assist nature bring the body back to normal. TRAINED NURSES, both sexes, assisting. 324 1/2 W. THIRD ST. Main 2447.

PHYSICIAN curative vapors, generator, electric cabinet, violet ray, vibration, thermogene circulation, nutrition, stimulation, reducing, etc. Fine massage. Graduate operator. 1/2 block Broadway car. 1/2 block Pico car. 1/2 block Subway terminal. 1247 1/2 S. BROADWAY. Main 8217.

CARLSBAD Thermomide treatments cabinet baths, invisible for fleshy hips, thighs; stimulation, benefits, reducing, etc. Fine massage. Graduate operator assists in attendance. 507 BARKE-DENTZER BLDG. 6TH AND BROADWAY.

CABINET vapors, Scottish massage, all treatments, baths, violet ray, vibration, thermogene, etc. 1247 1/2 S. Broadway. Main 8217.

WITHIN STEAM CABINETS R.A.Y.M.O.N.D MASSAGE AND MANICURING PARLORS. OPERATORS FOR LADIES and GENTLEMEN. 2ND UNION LEAGUE BLDG. 2nd Hill. 61734.

WHITNEY'S rectal, curative, massage cabinet vapors, oil rubs, vibration, professional nurses and masseuse. 2ND UNION LEAGUE BLDG. Hours 9 to 5. Broadway 456.

JAPANESE MASSAGE, SWEAT BATHS, CHARACTERS CURE RHEUMATISM. 215 N. MAIN. 2ND FLOOR. BOTH SEXES.

SAN PEDRO, 127 W. 6TH. Phone 1-1-1. Violet Ray, Vibration, $1 up. 10 a.m. to 9 p.m. 1-1-1.

MME. BERNICE, 1247 1/2 S. BDWY., 420 S. Spring. 14296. Operators, both sexes.

DR. H. SILVERMAN formerly of Berlin, Germany. Dr. Roberts' Locality of Dresden, Germany. Nervous, rheumatic and blood diseases successfully treated. Consultation free. 1124 S. Hope st. Hollywood 1124. Phone 57181.

GROSS BLDG. 6th and Broadway. Phone 10291. Violet ray, vibration, massage, baths. Open evenings. Ladies only. Phone 10291.

ATTENTION—Ladies only. Don't fail to see Dr. Martin Raymond, 900 S. Broadway, 1st floor, 1 to 5 p.m. daily.

THE ANGELUS CLINIC, Inc., 321 West 8th. Phone Main 3702. All departments of medicine and surgery. Office hours, 11 to 1 daily. Fee clinic for worthy poor.

PHYSICIANS can give your sales, prescriptions, consultation, after hours. Phone 10291. 1ST BRYSON BLDG., 2nd and Spring.

SPECIAL RUPPLAND and CHIROPRACTIC treatments, cure guaranteed, tired nerves, adjustments, 1 to 5 p.m. 1247 1/2 S. BDWY.

DOCTOR FOR MEN—SPECIALTY 30 YEARS' experience. Consultation and examination free. 324 W. 6TH. Phone 10291.

DR. DOUGLAS HOLDEN, 1247 1/2 S. BDWY. FREE Chiropractic Treatments for Los Angeles Chiropractic Clinic on evening. DR. DOUGLAS HOLDEN, 1247 1/2 S. BDWY.

PILES, safe treatment. PERMANENT CURE. DR. J. SPRING ST. Bus. 310. Hrs. 10 to 4.

WOMEN'S Rubber Goods, Specialties, Antiseptics, Drugs. 1247 1/2 S. Broadway.

Chiropractic.

I WILL PROVE TO YOU THE TRUTH OF THIS STATEMENT: THAT FREE-DOM FROM SICKNESS IS THE BIRTHRIGHT OF ALL HUMANITY. I WILL TELL YOU HOW TO OBTAIN IT WHEN TROUBLE IS WITHOUT ANCHOR AND QUINCEY. (SPECIAL ATTENTION TO CHILDREN.) DR. ELIZABETH WILLIAMS, CHIROPRACTOR. 1205 MASON BLDG. 4TH AND BROADWAY. Phone Office, 60121; Residence, 28884.

RAYLEIGH CHIROPRACTIC SCHOOL—Regular course, 10 years. Los Angeles. 708 S. Hope. 8108.

Sanatoriums.

TRAINED NURSE—Experience in tuberculosis work has ideal Sierra Madre home for incipients. Will take only. Write or phone MONTECITO AVE., Sierra Madre.

REGISTERED physician will take into her home, beautifully located, overlooking the Ambassador Hotel, convalescents or cases requiring rest and quiet. Phone 10291.

ONE large room and sunny porch, physician's care, invitable for fleshy people, accommodations for selected patients or convalescents. 14662.

CONVENT home in the city; graduate nurse in attendance, all home cooking; can give references from Boston people. 51705.

WILSHIRE REST HOME for nervous, convalescent, mental cases, hydrotherapeutic, massage treatments. Phone WILSHIRE 1534.

MILK diet and rest cure. DR. GILDLAND, 2 years with Dr. Forbe. Phone 51124.

TO LET—Delightful rest home for convalescents, chronic ills. 2284, week up. 2715 HOOVER.

Detectives.

RICHARD H. TAYLOR, former division chief U. S. Secret Service, Private consultations free, suite 502-3 International Bank Bldg. Phone 60749; RESIDENCE, 577294.

Automobile Trips.

DRIVING to Washington, leaving here the 8th or 9th. Could accommodate two more passengers to help pay expenses. Address F. box 197, TIMES OFFICE.

SAN FRANCISCO, TEN DOLLARS. 1 DAY. SATURDAY 8 A.M. PACKARD TWIN SIX. PHONE PICO 10242.

SAN FRANCISCO, $10. Twin 6 Packard, one-day trip. Horace and bonded car. 507 S. Hope. Phone 10242.

CADILLAC car leaving for Oakland Bitter day morning. PHONE 557221 before noon, after 5 p.m.

SAN FRANCISCO, $10. PACKARD TWIN SIX. Can accommodate 4 or 5 passengers, one-day trip. Phone 10242. 507 S. HOPE.

SEATTLE or Portland. Student party to return reasonable. Arrive by Sept. 20. Address F. box 220, TIMES OFFICE.

TRIP to Bakersfield Tues. to man who can drive Ford. Ans. before Sunday. 757 E. BURLINGTON.

SAN FRANCISCO, 6 A.M. AND 4 P.M., LARGE comfortable 7-passenger cars, experienced drivers. 485 S. FLOWER. Bdwy. 982.

NEW YORK man wishes to reduce expenses. Share trip. Must 23847 or address F, box 100, TIMES OFFICE.

SAN FRANCISCO, Cadillac 8, leaving Sat. 8 a.m. Can accommodate 2 passengers. Call BROADWAY 5206. Room 441.

SAN FRANCISCO, Sunday a.m., $10. Hudson, private car, air springs, licensed driver. 57468.

WANTED—Passenger for Venice Saturday, Saturday, return Sunday. Address F. box 197, TIMES OFFICE.

PRIVATE car going to San Francisco Friday, Sept. 9, p.m., will take 4 or 5 passengers. Phone 10291.

SAN DIEGO Saturday in Hudson touring car. Can take 3 or 4. Reasonable. Careful driver. Address C. C. E. 742 W. 7th st.

SAN FRANCISCO touring car, $10. PHONE 10888 OR 1023, MR. GROVE.

7-PASS. car to S. F. Sunday, $10. Take 4. BDWY. 4085. 1226 W. 9TH ST.

HACKENSMITH or Tulare, Friday a.m. Phone 10291. 1701 Michelotorena.

SAN FRANCISCO 1 day, Winton, 7; return Thursday. Invites carpools 8 a.m. 367 W. 23d.

CADILLAC touring for S. F. Sunday or Saturday morning from Hotel Huntington.

PERSONALS—Business.

PERSONAL—Stammering successfully corrected. PROF. WHITEHORN, 539 Chestnut, Long Beach.

PERSONAL—Another moving van leaving for Oakland, S. F., way of Fresno, Sept. 13. BUSH STORAGE, 2412 S. Main. 21643.

PERSONAL—Wanted, lady to care for small children, where they will be loved and well cared for. 22174.

PERSONAL—Registered lady driver wishes to drive children to school. MAIN 716.

PERSONAL—Ladies, see new fall sample hats at Lankershim Hotel, ROOM 427.

PERSONAL—Southern home cooked dinners, 50c & 75c. 943 S. NEW HAMPSHIRE. 567891.

PERSONAL—Will exchange anything electrical. 744 S. SPRING. 16810.

PERSONAL—Who owes you? We collect anywhere. FREDERICK RAY, 817 MERRITT BLDG., 4th & Bdy. Bdy. 6078.

PERSONAL—SELL ME YOUR DIAMONDS. I pay full value. OPEN SUNDAYS. 307 W. 9TH, NEAR HILL. PHONE 64408.

PERSONAL—Wanted: To know the whereabouts of Hilton, Appleton or Pleasanton Townsend, sons of Philip B. Townsend, or any of their heirs. Parties moved to California from Texas about 40 years ago. Will pay for this information. ROBERT T. HILLEN, 201 Scully Block, Houston, Texas.

PERSONAL—CHARLEY CLARKE, ORDAINED HEALER. Wife health and great aims with consecrated hands. Prosperity is superior to wishing. Readings, 10 to 7. Fee, 50c. 54446. 622 S. ALVARADO. Open Westlake Park.

PERSONAL—For sale: Handsome black walnut elaborately carved antique sideboard, also old-fashioned hide-a-bed couch, silk upholstered standing drawer and mahogany stand for pictures and inlaid walnut gramophone. 812 S. ALVARADO. Phone 24694.

PERSONAL—LEWIS S. MORIARTY, M.P., The Master Analyst. Consult him on all personal, social, business or domestic matters. Private reports by appointment only. TELEPHONE 556094.

PERSONAL—ALWAYS CONSULT THE BEST. MRS. CARLSON W. LEE, 27 years' practice. Advice on all affairs of life. 1/2 S. BROADWAY.

PERSONAL—BUSINESS—DOMESTIC. 1140 S. Grand ave., daily. 39273.

PERSONAL—NEW YORK CITY FOLKS want to buy Chris Craft. Details. Can we get in touch with MR. WEBER or MRS. PARMALEE, 715 Citizens Nat'l. Bank Bldg. Main 8078.

PERSONAL—If William F. Langton, formerly of Cleveland, O., will write to H. JOCHUM, JR., patent lawyer, Marquette Bldg., Chicago, Ill., he will hear something of interest concerning his patent.

PERSONAL—WHO OWES YOU? We collect anywhere. FREDERICK RAY, 817 MERRITT BLDG., 4th & Bdy. Bdy. 6078.

PERSONAL—SELL ME YOUR DIAMONDS. I pay full value. OPEN SUNDAYS. 307 W. 9TH, NEAR HILL. PHONE 64408.

2026 UNION BLVD. PHONE 27, 68119.

PERSONAL—Mrs. Laura Livengood, won't you please let your heart-broken husband know where you are? At least you can tell things over. Your devoted husband.

PERSONAL—Young woman with baby would like position as housekeeper; or will do housework; a good girl to share expenses or sal. Address F. box 94, TIMES OFFICE.

PERSONAL—The owner of your diamond will bring it to be sold by PERSON

206-7 Rose Bldg., 7th and Broadway.

PERSONAL—OCCULT FORUM CHURCH, 1.8.A.A.C. CONFIDENTIAL RELIABLE ADVICE ON ALL AFFAIRS OF LIFE. READINGS DAILY, 10 TO 9. 602 S. SPRING.

PERSONAL—Wanted, boarding nursery, room, board; will pay reasonable. Address F. box 1, TIMES OFFICE.

PERSONAL—Wanted, lady with car to exchange services for room and board. Address F. box 197, TIMES OFFICE.

PERSONAL—Wanted, man with excellent voice for singing in church choir. Must be prepared to take an additional work. KIRTON & PALSON, 30 South Pine, Long Beach.

PERSONAL—Wanted, position by middle-aged woman as cook in mining camp or ranch. Address C. box 379, TIMES BRANCH.

PERSONAL—Teacher will accompany child or lady to Europe. Best of references for exchange. References, WEST 3630.

PERSONAL—Wanted: Party with car to exchange services for room and board. 1215 S. LOS ANGELES ST.

PERSONAL—MADAME A. BERTRAM, Master Seer of Arts, Astrologer, Spiritualist, Advice on all matters. BDWY. 8960.

PERSONAL—Wanted, position as social secretary by lady with literary education. Address Room 1, 1000 Grand ave., Long Beach.

PERSONAL—Wanted, position as housekeeper who treats us like her sons. Address F. box 25 years' experience in boarding house. Phone MRS. MACK, 54803.

PERSONAL—WHEN IN DOUBT, CONSULT MADAME ROSE, FOR DOMESTIC AFFAIRS, BUSINESS OR COMPLEXION. PALMIST GIFTED CLAIRVOYANT. HOURS 9 TO 9. OPEN SUNDAYS. 307 W. 9TH, NEAR HILL. PHONE 64408.

PERSONAL—Wanted: To know the whereabouts of Hilton, Appleton or Pleasanton Townsend, sons of Philip B. Townsend, or any of their heirs. Parties moved to California from Texas about 40 years ago. Will pay for this information. ROBERT T. HILLEN, 201 Scully Block, Houston, Texas.

PERSONAL—CHARLEY CLARKE, ORDAINED HEALER. Wife health and great aims with consecrated hands. Prosperity is superior to wishing. Readings, 10 to 7. Fee, 50c. 54446. 622 S. ALVARADO. Open Westlake Park.

PERSONAL—For sale: Handsome black walnut elaborately carved antique sideboard, also old-fashioned hide-a-bed couch, silk upholstered standing drawer and mahogany stand for pictures and inlaid walnut gramophone. 812 S. ALVARADO. Phone 24694.

PERSONAL—
LEWIS S. MORIARTY, M.P., The Master Analyst.
Consult him on all personal, social, business or domestic matters. Private reports by appointment only. TELEPHONE 556094.

PERSONAL—ALWAYS CONSULT THE BEST. MRS. CARLSON W. LEE, 27 years' practice. Advice on all affairs of life. 1/2 S. BROADWAY.

PERSONAL—BUSINESS—DOMESTIC. 1140 S. Grand ave., daily. 39273.

PERSONAL—NEW YORK CITY FOLKS want to buy Chris Craft. Details. Can we get in touch with MR. WEBER or MRS. PARMALEE, 715 Citizens Nat'l. Bank Bldg. Main 8078.

PERSONAL—If William F. Langton, formerly of Cleveland, O., will write to H. JOCHUM, JR., patent lawyer, Marquette Bldg., Chicago, Ill., he will hear something of interest concerning his patent.

PERSONAL—WHO OWES YOU? We collect anywhere. FREDERICK RAY, 817 MERRITT BLDG., 4th & Bdy. Bdy. 6078.

PERSONAL—SELL ME YOUR DIAMONDS. I pay full value. OPEN SUNDAYS. 307 W. 9TH, NEAR HILL. PHONE 64408.

BUSINESS ANNOUNCEMENTS.

Miscellaneous.

SPANISH oriental shawl, an exceptional piece; heavy white silk embroidered in black; also black embroidered on both sides in colors, 24-inch fringe. Also green shawl similar to above, but not quite so fine. Will sell at sacrifice. THE ORANGE ART SHOP, 9029 Orange ave., Anaheim. Also at Alvarado st. corner, Westlake Park. Wil. 5788.

WE retain any house or American watch, no matter how badly damaged, for one-half the estimated 1 year. LIPSON JEWELRY CO., 122 S. Broadway, Phone 11158. Bring ad.

AT 25c PER WORD, ADVERTISEMENTS FOR THE SUNDAY TIMES MUST BE RECEIVED BEFORE 9 A.M. SATURDAY. GET YOUR ADS EARLY.

EMMA C. FLEMMING, 210 Gold Rines $5.

Biggest little Jewelry Store in Town, 6 S. HOPE ST. Next to Bull Pen Inn.

FROM 1 TO 10 CENTS—Everything in Windows, woodwork cast, cleaned, Fuqua waxed. THE ACME CLEANERS. Pico 17491.

RUBBER STAMPS—Dating, 75c; name, 75c; or set in touch with MR. WEBER or MRS. PARMALEE, 715 Citizens Nat'l. Bank Bldg. Main 8078.

PERSONAL—If William F. Langton, formerly of Cleveland, O., will write to H. JOCHUM, JR., patent lawyer, Marquette Bldg., Chicago, Ill., he will hear something of interest concerning his patent.

WE BUY, sell, exchange everything electrical. Get our prices on lighting fixtures. 744 S. SPRING. 16810.

BUSINESS MAN, ADDRESS, $2 MONTH. 400 Wright-Callender Bldg., 4th and Hill.

COPPER and iron pots refinned at half cost. Guaranteed. 1094 E. 24th. TEL. 65202.

LOS ANGELES CAN CO., 340-342 N. ALAMEDA. PHONE LINCOLN 380.

1000 BUSINESS cards, $2; gold stock; all kinds of printing. 915 W. 6TH. Bdwy. 1465.

TRADING Real estate is our hobby. What have you? 217 FERGUSON BLDG.

STENOTYPE (SHORTHAND) TYPEWRITERS, 1246. 409 Wright-Callender Bldg., 4th and Hill.

Attorneys and Counselors.

C. C. CASWELL, ATTORNEY. ADVICE FREE. General Practice. Private. Confidential. 400 EASTERN MUT. BLDG., 321 W. 3rd.

ALL legal matters. Advice free. 341 DOUGLAS BLDG., 3rd and Spring sts. Ph. 62942. Open evenings, 6:30 to 8:30 p.m.

ADVICE free, husband, wife, property damages. Open eves. 6-9. Sun. 545 Douglas Bld.

W. R. BARNES, the Poor Man's Attorney, 332-3 WILCOX BLDG., 2nd and Spring.

Roofing—New and Old.

OLD ROOFS our specialty, repaired, painted or mopped with hot asphalt; 1 year guarantee. Estimates furnished free. B. & M. ROOFING CO. Phone 79586.

ROOFS repaired, re-covered, painted, guaranteed. RAPID BLUE PRINT CO., 1247 1/2 S. BDWY.

ROOFS repaired; roof paints for sale; graphite, 75c gallon, asphaltum, 50c gal. Ph. Pico 8057. RICHMART ROOFING, 1260 E. 4th.

ROOFS repaired, coated, slated, tarred, green. Prices lowest. VICTORY ROOFING CO., South 1063.

ROOFS painted, repaired. SCOTT THE ROOFER. 8211 Central. SOUTH 48.

Furs.

FURS—REMODELING, REPAIRING, RELINING. SUMMER PRICES NOW IN EFFECT. WE MAKE YOUR OLD FURS LOOK LIKE NEW; OLD SEALSKINS AND MINKS RESTYLED. YOUR FURS INSURED AGAINST THEFT AND FIRE. FUR STORAGE MAIL ORDERS PROMPTLY ATTENDED TO. JOHN KLEIN, 708 S. BROADWAY. 800 S. BROADWAY. PHONE 10888. PHONE 15032.

JUST A LITTLE DOWN ON REMODELING, BUT A BIG DOWN ON PRICES. FUR CHOKERS AS LOW AS $10. Expert Repairing for Just a Little Less. T. 7 L I N'S. 825 S. Broadway. Phone 19637.

SAVE 50 PER CENT ON FUR REMODELING. FURS BOUGHT AND SOLD. COHEN, THE FURRIER, 204 W. 8TH. 62809. PICO 624.

FOR SALE—Furs. BARGAINS. Oakland, 3, 7:- way of Fresno, Sept. 13. BUSH STORAGE, 2412 S. Main. 21643.

FINLEY TANNERY 943 E. 1st. Fur work stored, 10 1/2 & Bdwy. Phone 13040.

Good Eating Places.

SPECIAL 50c DINNER—5:30-7:30 P.M. HOTEL NORWOOD, 608 W. PICO, CORNER PICO AND FLOWER. Sunday dinner, starting Sept. 11. 75c.

Insurance.

$2000 DEATH, $25 weekly benefit; cost $10 yearly to men, women, 16 to 70, everywhere. 417 BYRNE BLDG. Agents wanted.

BUSINESS ANNOUNCEMENTS.

Patents and Patent Attorneys.

HAZARD AND MILLER, Pioneer Patent Agency, established 42 years in Los Angeles. Library contains record of all United States patents; examine without charge and avoid applying for something already patented. 403 Wright-Callender Bldg., 4th and Hill.

POTTENGER & POTTENGER—Solicitors of patents and engineering. We have a representative in Europe disposing of patent rights. If you have farm patents or wish to dispose of territory, see us at once. Room 420 at 321 W. 3RD. 60236.

A. K. MANTELL, Patent Atty. Estab. 15 yrs. Men and women, get busy. Become inventors. Have your ideas put into action free. Room 471, 324 W. 4TH., 4th and Spring.

ROBERT C. SMITH, Atty.-at-Law. Patent solicitor and counsellor. Main 1316. 414 Severance Bldg. 6th and Main sts.

MECHANICAL drawing, patents, developed, guar. 634 San Fernando Bldg. Pico 1896.

Contractors and Builders.

HOMES—
DO YOU WANT A HOME?
Let us design and build it for you. Homes, stores, flats, apartments. Call us up and our auto will be at your door anytime. Let us make sketch and figure you estimate free, also finance your. Back by 25 years' experience in building and ahead of us our share in building.
GREATER LOS ANGELES
RELIANCE BUILDING CO.
730-732 San Fernando Bldg.
Corner 4th and Main sts. Phone 67288.

GENERAL CONTRACT WORK, SUCH AS BUILDING ROADS, BRIDGES, REINFORCED CONCRETE, CONCRETE PAVEMENTS, FOUNDATIONS, COMBINATION CURB AND GUTTER, SEWERS, STREET WORK, LANDSCAPE, EXCAVATING, GRADING, WRECKING, BRICK WORK, ETC. WE RESPECTFULLY SOLICIT ESTIMATES ON ANY LINE OF WORK. IF TIME AND MONEY ARE AN ITEM.

PHONE 41920.

ARE you thinking of building a home? One of our 3 ways should appeal to you. We will finance up to 90 per cent of home if you have lot. We will loan 50 per cent of lot and 70 per cent of home any location desired. We will build for 10 per cent if you have cash. Our prices will suit, construction is guaranteed. Phone 11116 or call 804 PACIFIC MUT. BLDG., cor. 6th and Spring. Ask for Mr. Leeds.

$4800—5-ROOM HOUSE.

Will build and finance a specially designed 5-room bungalow with garage for $4800 complete. Also larger houses and income properties.

Wilshire blvd. at Fairmont. Contract Dept. Wilshire 1464.

BUILDING CONTRACTORS—
Money furnished to build homes, flats, dwellings, business, 2-4-family flats. Reasonable terms, store buildings. Plans, specifications, estimates furnished.
THOS. B. MORRISON
1122 PACIFIC MUTUAL LIFE BLDG.
SIXTH AND GRAND AVE.

ARCHITECTURAL DESIGNER—
Plan plan of 4-rm. house, 22x34, hardwood floors throughout, tile floor and drainboard. Prepared sails interior, cement front built $1450 complete this at once. Phone 30194. C. A. STINE.

SEE US AND GET OUR ESTIMATE BEFORE YOU BUILD; IF YOU HAVE PART CASH WE CAN FINANCE THE BALANCE.
C. A. SMITH,
CONTRACTOR AND BUILDER.
601 PAY BLDG. BROADWAY 1217

BUILD your home right now—
I am a reliable contractor and builder. I will furnish plans and money
W. MATTHEWS, 210 Douglas Bldg.
Wilshire 1464. Phone 56274.

HARRY T. REID, Practical Builder. Seven years' local experience. Artistic residences, flats, store buildings. Plans, specifications and estimates. Rich finance. Bank-ref. 405 PAY BLDG. 11900 Residence Alton 6-0001.

OSBORNE AND WHILDEN will save money. I will design and build your home to suit your needs and purse. Any size, any style. Estimates free. Phone Garvanza 4-1-1.
WINKLER, 940 S. Gramercy Dr. Pk. 70902

FIVE fixtures and plumbing for $100; new; 10c plumbing, $5; 1-in. pipe, 7c ft.; 1/2-in. pipe, 3c ft. Men and women, get busy. Become inventors. Have your ideas put into action free. Room 471, 324 W. 4TH., 4th and Spring.

ROBERT C. SMITH, Atty.-at-Law. Patent solicitor and counsellor. Main 1316. 414 Severance Bldg. 6th and Main sts.

MECHANICAL drawing, patents, developed, guar. 634 San Fernando Bldg. Pico 1896.

Contractors and Builders.

HOMES—
DO YOU WANT A HOME?
Let us design and build it for you. Homes, stores, flats, apartments. Call us up and our auto will be at your door anytime. Let us make sketch and figure you estimate free, also finance your. Back by 25 years' experience in building and ahead of us our share in building.
GREATER LOS ANGELES
RELIANCE BUILDING CO.
730-732 San Fernando Bldg.
Corner 4th and Main sts. Phone 67288.

GENERAL CONTRACT WORK, SUCH AS BUILDING ROADS, BRIDGES, REINFORCED CONCRETE, CONCRETE PAVEMENTS, FOUNDATIONS, COMBINATION CURB AND GUTTER, SEWERS, STREET WORK, LANDSCAPE, EXCAVATING, GRADING, WRECKING, BRICK WORK, ETC. WE RESPECTFULLY SOLICIT ESTIMATES ON ANY LINE OF WORK. IF TIME AND MONEY ARE AN ITEM.

PHONE 41920.

ARE you thinking of building a home? One of our 3 ways should appeal to you. We will finance up to 90 per cent of home if you have lot. We will loan 50 per cent of lot and 70 per cent of home any location desired. We will build for 10 per cent if you have cash. Our prices will suit, construction is guaranteed. Phone 11116 or call 804 PACIFIC MUT. BLDG., cor. 6th and Spring. Ask for Mr. Leeds.

$4800—5-ROOM HOUSE.

Will build and finance a specially designed 5-room bungalow with garage for $4800 complete. Also larger houses and income properties.

Wilshire blvd. at Fairmont. Contract Dept. Wilshire 1464.

BUILDING CONTRACTORS—
Money furnished to build homes, flats, dwellings, business, 2-4-family flats. Reasonable terms, store buildings. Plans, specifications, estimates furnished.
THOS. B. MORRISON
1122 PACIFIC MUTUAL LIFE BLDG.
SIXTH AND GRAND AVE.

ARCHITECTURAL DESIGNER—
Plan plan of 4-rm. house, 22x34, hardwood floors throughout, tile floor and drainboard. Prepared sails interior, cement front built $1450 complete this at once. Phone 30194. C. A. STINE.

SEE US AND GET OUR ESTIMATE BEFORE YOU BUILD; IF YOU HAVE PART CASH WE CAN FINANCE THE BALANCE.
C. A. SMITH,
CONTRACTOR AND BUILDER.
601 PAY BLDG. BROADWAY 1217

BUILD your home right now—
I am a reliable contractor and builder. I will furnish plans and money
W. MATTHEWS, 210 Douglas Bldg.
Wilshire 1464. Phone 56274.

HARRY T. REID, Practical Builder. Seven years' local experience. Artistic residences, flats, store buildings. Plans, specifications and estimates. Rich finance. Bank-ref. 405 PAY BLDG. 11900 Residence Alton 6-0001.

OSBORNE AND WHILDEN will save money. I will design and build your home to suit your needs and purse. Any size, any style. Estimates free. Phone Garvanza 4-1-1.
WINKLER, 940 S. Gramercy Dr. Pk. 70902

FIVE fixtures and plumbing for $100; new; 10c plumbing, $5; 1-in. pipe, 7c ft.; 1/2-in. pipe, 3c ft. Men and women, get busy. Become inventors. Have your ideas put into action free. Room 471, 324 W. 4TH., 4th and Spring.

A. K. MANTELL, Patent Atty. Estab. 15 yrs. Men and women, get busy. Become inventors. Have your ideas put into action free. Room 471, 324 W. 4TH., 4th and Spring.

ROBERT C. SMITH, Atty.-at-Law. Patent solicitor and counsellor. Main 1316. 414 Severance Bldg. 6th and Main sts.

MECHANICAL drawing, patents, developed, guar. 634 San Fernando Bldg. Pico 1896.

Contractors and Builders.

HOMES—
DO YOU WANT A HOME?
Let us design and build it for you. Homes, stores, flats, apartments. Call us up and our auto will be at your door anytime. Let us make sketch and figure you estimate free, also finance your. Back by 25 years' experience in building and ahead of us our share in building.
GREATER LOS ANGELES
RELIANCE BUILDING CO.
730-732 San Fernando Bldg.
Corner 4th and Main sts. Phone 67288.

GENERAL CONTRACT WORK, SUCH AS BUILDING ROADS, BRIDGES, REINFORCED CONCRETE, CONCRETE PAVEMENTS, FOUNDATIONS, COMBINATION CURB AND GUTTER, SEWERS, STREET WORK, LANDSCAPE, EXCAVATING, GRADING, WRECKING, BRICK WORK, ETC. WE RESPECTFULLY SOLICIT ESTIMATES ON ANY LINE OF WORK. IF TIME AND MONEY ARE AN ITEM.

PHONE 41920.

ARE you thinking of building a home? One of our 3 ways should appeal to you. We will finance up to 90 per cent of home if you have lot. We will loan 50 per cent of lot and 70 per cent of home any location desired. We will build for 10 per cent if you have cash. Our prices will suit, construction is guaranteed. Phone 11116 or call 804 PACIFIC MUT. BLDG., cor. 6th and Spring. Ask for Mr. Leeds.

$4800—5-ROOM HOUSE.

Will build and finance a specially designed 5-room bungalow with garage for $4800 complete. Also larger houses and income properties.

Wilshire blvd. at Fairmont. Contract Dept. Wilshire 1464.

BUILDING CONTRACTORS—
Money furnished to build homes, flats, dwellings, business, 2-4-family flats. Reasonable terms, store buildings. Plans, specifications, estimates furnished.
THOS. B. MORRISON
1122 PACIFIC MUTUAL LIFE BLDG.
SIXTH AND GRAND AVE.

ARCHITECTURAL DESIGNER—
Plan plan of 4-rm. house, 22x34, hardwood floors throughout, tile floor and drainboard. Prepared sails interior, cement front built $1450 complete this at once. Phone 30194. C. A. STINE.

SEE US AND GET OUR ESTIMATE BEFORE YOU BUILD; IF YOU HAVE PART CASH WE CAN FINANCE THE BALANCE.
C. A. SMITH,
CONTRACTOR AND BUILDER.
601 PAY BLDG. BROADWAY 1217

BUILD your home right now—
I am a reliable contractor and builder. I will furnish plans and money
W. MATTHEWS, 210 Douglas Bldg.
Wilshire 1464. Phone 56274.

HARRY T. REID, Practical Builder. Seven years' local experience. Artistic residences, flats, store buildings. Plans, specifications and estimates. Rich finance. Bank-ref. 405 PAY BLDG. 11900 Residence Alton 6-0001.

OSBORNE AND WHILDEN will save money. I will design and build your home to suit your needs and purse. Any size, any style. Estimates free. Phone Garvanza 4-1-1.
WINKLER, 940 S. Gramercy Dr. Pk. 70902

FIVE fixtures and plumbing for $100; new; 10c plumbing, $5; 1-in. pipe, 7c ft.; 1/2-in. pipe, 3c ft. Men and women, get busy. Become inventors. Have your ideas put into action free. Room 471, 324 W. 4TH., 4th and Spring.

A. K. MANTELL, Patent Atty. Estab. 15 yrs. Men and women, get busy. Become inventors. Have your ideas put into action free. Room 471, 324 W. 4TH., 4th and Spring.

ROBERT C. SMITH, Atty.-at-Law. Patent solicitor and counsellor. Main 1316. 414 Severance Bldg. 6th and Main sts.

MECHANICAL drawing, patents, developed, guar. 634 San Fernando Bldg. Pico 1896.

Contractors and Builders.

HOMES—
DO YOU WANT A HOME?
Let us design and build it for you. Homes, stores, flats, apartments. Call us up and our auto will be at your door anytime. Let us make sketch and figure you estimate free, also finance your. Back by 25 years' experience in building and ahead of us our share in building.
GREATER LOS ANGELES
RELIANCE BUILDING CO.
730-732 San Fernando Bldg.
Corner 4th and Main sts. Phone 67288.

GENERAL CONTRACT WORK, SUCH AS BUILDING ROADS, BRIDGES, REINFORCED CONCRETE, CONCRETE PAVEMENTS, FOUNDATIONS, COMBINATION CURB AND GUTTER, SEWERS, STREET WORK, LANDSCAPE, EXCAVATING, GRADING, WRECKING, BRICK WORK, ETC. WE RESPECTFULLY SOLICIT

WANTED—HELP—Female.

Household and Domestic.

WANTED—Family of 3 adults, competent woman for cooking and some housework; wages $40; reference. Call mornings, 7404 FRANKLIN AVE., Hollywood.

WANTED—Experienced white maid, general housework; no cooking; must be neat and quick; $40 to start. 1 block south 3200 CASERIDGE ST., Mt. Washington.

WANTED—NO YOKE WAIN; A GOOD HOME; I want a mother's helper, new home, all conveniences; references; investigate. MRS. J. RAUMANN, 31 Menlo Av.

WANTED—Girl for general housework, small; wash out of city, from 9:30 a.m. to 7 p.m. Phone 1 West 6078.

WANTED—Competent maid for general housework, small family, good wages, please get ready, permanent. 4315 SPEEDWAY.

WANTED—Girl or woman for general housework. Good cook, small family, light work; $35 per month, board and room. Call 5447.

WANTED—White Protestant girl for general housework; 2 in family. Phone 1 West 6445.

WANTED—Girl to assist with housework. 2 adults, no laundry; good wages. 1645 La Brea Av. Phone 60706.

WANTED—Middle-aged lady to housekeeper for widower; small home; no children; $30 per month. Call 1 West 6078.

WANTED—A white girl or young woman to do housework; room and board; $5 a week. 711 S. GRAMERCY PLACE. Take 6th st. car.

WANTED—White girl with reference for general housework; 2 in family. 933 ARGYLE. Phone 60696.

WANTED — Middle-aged woman, colored preferred, for cooking; no laundry; 2 adults; good wages. Phone 10784.

WANTED—Strictly woman for housework; family of 2 adults; no washing; $35 month. Phone 10784.

WANTED—Experienced cook. Must be good waitress. Apply 1 to 3 p.m. Phone 837 Fair Oaks Av., South Pasadena.

WANTED—Girl for general housework; 2 in family; wages $40. 1 block from Pico car. Phone 10784.

WANTED—Competent girl for general housework; 2 in family. Phone 10784.

WANTED—Middle-aged woman, colored preferred, for cooking; no laundry; 2 adults; good wages. Phone 10784.

WANTED—Strictly woman for housework; family of 2 adults; no washing; $35 month. Phone 10784.

WANTED—Experienced cook. Must be good waitress. Apply 1 to 3 p.m. Phone 837 Fair Oaks Av., South Pasadena.

WANTED—Competent girl for general housework; 2 in family. Phone 10784.

WANTED—Competent girl for 2 adults, good wages, moderate family. 1 block from Pico car. Phone 10784.

WANTED—Competent girl for general housework; 2 in family. Phone 10784.

WANTED—Girl to assist with housework; 2 adults; no laundry; $

TO LET—HOUSES—Furnished.

TO LET—1200 W. 20TH PL., 8 attractive new bungalows in court with garages, 3 rooms and bath, newly finished complete hardwood floors, hot and cold water. Handy little cottage home. Walking distance University Southern California. 1 block from Vermont car line. 20 minutes down town. Phone WEST 4203.

TO LET—Owner wishes to rent his own beautiful home in Hollywood to select people for 2 mos. A very convenient home with star. Garden taken care of. $230 mo. Address P. box 277, TIMES OFFICE.

TO LET—Beautifully furnished 6-room colonial bungalow in Hollywood; 2 bedrooms and breakfast room. Furniture mahogany, new and old ivory; telephone and garage. 5632 LEXINGTON AVE.

TO LET—Furnished, beautiful Wilshire home on Rimpau, 4 rooms and bath, all new attractive furniture and Indian rugs. $150, water paid. Lease for one year's lease. Call 710 S. BENTON WAY. 55106.

TO LET—Four rooms, new, nicely furn., bathroom modern, $150, including phone, water, janitor service included. 800 VISTA DEL MAR, APT. 1, Holly 6008.

TO LET—2 or 3 months, 5-room furn. house, $80 per month, beautiful West Adams district; references required; no children. Phone WEST 7270.

TO LET—Furnished, most desirably situated 6-room bungalow in Hermosa; fireplace, sleeping porch, phone, adults. Call 2359 GRAND.

TO LET—Completely furn., Wilshire home, near Ambassador; garage. 857 S. CATALINA ST. 57023.

TO LET—Furnished duplex bungalow, 4 and 5 beds, 17th and S. Broadway cars, adults, $50. Call 4116 W. 17TH, 74443.

TO LET—Half of 2-flat residence, 5 rooms, bath. $47.50. Good location. WEST 1741 NEW ENGLAND.

TO LET—Completely and tastefully furnished 7-room bungalow, beautiful lawn and flowers; 1 real home. 1262 W. 43RD.

TO LET—$60 W. 41ST PLACE, 5 large rooms, well furn., garage, large yard and chicken park, Moneta car. FE. 2831-R.

TO LET—Furnished 4-room bungalow, 4 large closets, garage, lawn and flowers, 1 block from ocean. $40 per month. 155 HARVARD AVE., Ocean Park.

TO LET—Furnished new modern bungalow, ½ basement, piano, oriental rugs, everything complete. 1256 W. WILSHIRE 1844.

TO LET—Furnished 5-room bungalow, garage, furnished. 2009 W. 80TH PL.

TO LET—Furnished apartments. Call at 1 Hamilton, 217 N. KEARSLEY.

TO LET—6-room bungalow, furnished, garage, $45. 1051 CHICAGO AVE.

TO LET—Furnished 5-room bungalow, 1 block from Vermont car. 1 block from Hollywood High School. Rent $40. 1254 N. VERMONT AVE.

TO LET—OR SALE—Furnished new 6-room bungalow, 1 block from Vermont car. 1 block from Hollywood High School. Rent $40. 1254 N. VERMONT AVE.

TO LET—Furnished, 5

AUTOMOBILES, Etc.—Miscins.

ANNOUNCEMENT:

Times' Automobile Columns are arranged so that readers can instantly locate the particular advertisement they are interested in. Under each of the following sub-headings the different makes of cars are alphabetically arranged together.

Touring Cars for Sale
Roadsters for Sale
Speedsters for Sale
Coupes for Sale
Sedans for Sale
Limousines for Sale
Electric Autos for Sale.

NOTICE— —NOTICE.

"SECOND-HAND"
BUICKS.

OUR POLICY IN THE SELLING OF A USED BUICK IS TO FIRST COMPLETELY OVERHAUL AND REFINISH IT. SECOND, TO STRICTLY GUARANTEE AGAINST ALL MECHANICAL DEFECTS, WHERE IS A BETTER RECOURSE? EASY MONTHLY PAYMENTS CAN BE ARRANGED. HERE ARE A FEW TO CHOOSE FROM:

1921 BUICK TOURING.
Equipped with speedometer, original paint, car in excellent mechanical condition, practically new. $1650

1920 BUICK SEDAN.
Cleaning, wood tires, new engine and enclosed finish. The price is the cheap. $1650

1920 BUICK TOURING.
Speedster, new tires, new paint. A real buy. $1250

1920 BUICK ROADSTER.
Speedster, new tires, wood tires; one of the smallest Buicks on the market. $1250

1919 BUICK TOURING.
Equipped with speedometer, 35 new tires, original finish. Way below market price on this car. $1250

1919 BUICK ROADSTER.
Has three new paint, new top, engine overhauled. A real job. $1250

WHEN CARS HAVE ALL BEEN TAKEN IN, SHALL BE NEW BUICKS. ALL GUARANTEED FROM MECHANICAL DEFECTS. DELIVERY CAN BE ARRANGED IN EASY MONTHLY TERMS. NO BROKERAGE.

EDWARD AUTOMOBILE CO.,
BUICK DISTRIBUTORS.
1322 S. FLOWER ST. MAIN 9040.

TWENTY-FIVE CARS
AT YOUR OWN PRICE.
All late standard models, in excellent condition, and must be sold. Each car marked with a red tag. Inspect these wonderful bargains. Look at the sale price and you will be amazed. We honestly believe that such low-priced cars have never been offered to the public for the class merchandise we have on hand. Our treatment of the public is the same whether you buy a used car or a new car. This counts after the purchase. Easy terms can be arranged to responsible people.
1920 Buick Touring.
1920 Dort Roadster.
1918-7-passenger Buick.
Many Fords, same as new.
1920 Paige Touring.
1920 Velie Touring.
1920 Stephens, sport model.
1920 Chevrolet, F-B Touring. Same as new.
1921 Anderson Convertible Roadster, Searchlight.
Stanley Steamer, late model.
1921 Dort Roadster. Lots of extras.
1918 Willys Knt, 7-passenger.
1918 Buick Sedan.
1919 Oakland Touring.
1918 Oakland Roadster.
1920 Hudson Super-Six Touring.
1919 Briscoe Touring.
1920 Sheridan Touring, same as new.
1920 Dort Touring.
1919 Dort Touring.
1920 Velie Touring.
1920 Allen Touring.
Late model Indian motorcycle, $250.
Open evenings until 9 o'clock. Sundays, 9 a.m. to 4 p.m.

1525 S. Figueroa. Phone 27808.

NOTICE— —NOTICE.

BIG REDUCTION IN RENOVATED USED CARS TO MAKE ROOM FOR NEW HAYNES CARS. WE MUST HAVE THE ROOM. EASY TERMS AND NO BROKERAGE.

1921 Stearns touring, demonstrator, can't tell from new car. Was $5025; now $4500
1921 Stearns Roadster, like new. Was $5000; now $4500
1921 Maxwell Sedan; brand new; late of engagement; cost $1965; now $1400
1920 Buick Touring, fine condition. Was $1500; now $1200
1920 Stearns Touring, new paint; was $2450; now $1850
1917 Stutz touring, good roadster, new paint. Was $1875; now $975
1918 Stearns Touring. Good condition. Was $1150; now $900

LYNN C. BUXTON,
Haynes—DISTRIBUTOR—Stearns.
1160 SOUTH FIGUEROA ST.

READ THIS AD.
RED TAG CUT
USED CAR SALE

FORDS	DODGES
OVERLANDS	CHANDLERS
MAXWELLS	CHEVROLETS
CRESCENTS	LIBERTY.

IF YOU WANT A REAL BARGAIN COME EARLY. EVERY CAR HAS GOOD TIRES, RUNS FINE.
STARTS EASY, RUNS GOOD.
EASY TERMS. NO BROKERAGE.
UNION MOTORS, INC.,
961 S. FLOWER.

BARGAINS
IN
USED BODIES
AND
NEW PRICES.

WE HAVE ALL MODELS IN STOCK AND SELLING BELOW COST.
DON'T FAIL TO LOOK OVER OUR STOCK AND GET OUR LAST PRICE ON ALL MODELS.
WE WILL BE OPEN EVENINGS, SUNDAYS AND LABOR DAY.

J. BENJ. PANT.
AUTHORIZED FORD AND FORDSON DEALER.
1026-42 S. GRAND. 60878.

These cars are priced so low you'll have to buy. Your own terms. 126 WEST PICO. Open every evening and Sunday.

—NOTICE—

W. H. COOK'S GUARANTEED CARS—
1919 HUDSON SPEEDSTER.
1919 6 TOUR.
1916 CHANDLER, CHUMMY.
1919 BUICK 6 COUPE.
1919 CHANDLER 7-PASS. SEDAN.
1918 DODGE ROADSTER.
1916 HUDSON COUPE.
1920 FORD TOURING.
2340 S. Main st. Phone 21141.

W. H. COOK.

BARGAINS BARGAINS BARGAINS
MAKE YOUR OWN TERMS
OR WILL TRADE.
BUICK 6TOUR., GOOD SHAPE.
CHALMERS, LIGHT 6 TOURING.
MITCHELL, CALIFORNIA TOP.
SEE HUGHES AT 1006 S. OLIVE ST.

LOOK—
$1200—1920 STANDARD 8, 5-pass. touring, wheels, good tires, motor A-1, many extras, wonderful shape mechanically, new paint; now, compelled to sell; for appointment.
CALL MR. CROZAIL, MAIN 9040.

STUDEBAKER SPECIAL "6" TOURING
CAR.
1920 ROADSTER, LIKE NEW.
1920 STUDEBAKER ROADSTER, MECHANICALLY PERFECT. FINISH LIKE NEW.
1920 STUDEBAKER SPORT MODEL ROADSTER; REFINISHED IN BEAUTIFUL MAROON DULCO LACQUER; MOTOR LIKE NEW.
1920 STUDEBAKER LIGHT SIX TOURING; IN EXCELLENT CONDITION.
1920 STUDEBAKER LIGHT SIX TOURING.
1920 STUDEBAKER SEDAN.
1922 SOUTH FIGUEROA ST. PHONE 27808.

SLAUGHTER SALE USED CARS—

Hudson 6-40.	Apperson '19.
Buick rd. '17.	Overland Mystery '20.
Buick rd. '18.	Overland 90 rd.
Cole 8.	Studebaker specs. 6, '20.
Pearless '19.	Stephens Salient 6, '20.

AND MANY OTHERS.

LOOK—
$1200—1920 STANDARD 8, 5-pass. touring, wheels, good tires, Miller cord tires, bumpers, gearshifter; run less than 5000 miles, never at boulevards. Big sacrifice. Call MR. CROZAIL, MAIN 9040.

DODGE 1918 5-PASSENGER.
Special $350. Open 8 A.M. TO 12 MONTHS TO PAY. MR. DAVIS.
1925 S. FLOWER. MAIN 9040.

DODGE TOURING.
New tires, many extras, excellent finish and condition throughout. $900 terms. MR. ANDERSON, 1150 E. 23rd. Ingleside 2000.

DODGE—1921 touring, good as new in every respect. Private owner. Must sell at once. 1000 Maple. 821 TEMPLE. 10613.

DODGE 1919 touring, original paint. Almost new. At once, terms. Owner, 11607 Hotel Westlake.

DODGE—Late 1918. Must sell by Saturday. SOUTH 6573. SMITH.

DODGE touring, 1921, A1 shape, a buy at $400. terms. 5824 HOLLYWOOD BLVD.

DODGE 1917 TOURING, 1860 W. 45TH ST. TOPAZ 7007.

DODGE touring, 1918 $400. MUST BE SOLD TODAY. WEST 3473.

DAYTON 4-passenger sport model. Will sell with trade. Wire wheels. New cord tires all around. Burbank dep. trunk and rack. Mr. FISKE, Wi. 8114.

ESSEX touring, late '20 for sale, newly painted, Alemite system, glass reflectors, bumpers, good rubber, Roamrite overhauled and extra ground. $1250. Phone COLORADO 297.

ESSEX TOURING, 1920.
A steal.
JIM MORLEY,
1021 S. Grand. Main 1400

FORD TOURING, 1920.
New paint, can hardly be told from new. $00750

FORD touring, 1921, 5000. Absolutely A-1 motor and appearance. Bitzy. 6290. 1000 W. Pico.

EMPIRE touring, brand new, 6 cord tires, new paint, genuine leather upholstery, excellent mechanical condition. $825. Private party. 8194 GOLDEN AVE. 52948.

FORDS— —NOTICE

We were caught with 40 used Ford cars on the factory floor in price Sept. 2, and are going to suffer our loss at once. We offer the following cars at greatly reduced prices for 10 days, for cash or terms:
1920 touring, $415; 1919 touring, $375; 1918 delivery car, $315; 1914 touring, $160; 1919 roadster, $350. Liberal terms on all cars. Open Sundays and evenings. J. A. NADEAU, Ford dealer, 7 miles south of Los Angeles, on Main. 2340. See us about new prices and terms on New Ford cars.

FORD 1921 touring.
Wind wings, seat back cut for speedster. Guaranteed. Price right. J. C. Coberly Co. Successors to Heinle Auto Sales Co., 1918 South Main. Authorized Dealers.

FORD touring, 1920, new natural wood wheels, new tires, 5 good tires. Was $600; now $290. 4373 S. FIGUEROA.

FORD '18 tour., $275, new top, new tires, new paint, motor A-1. Owner, 1706 E. 42nd.

FORD touring, 1920 model, lots of extras, $595, terms. 4100 SOUTH VERMONT.

FORD, 7 tour., 1920, amount. runs A-1 motor, terms. RDWY. 6290. 1000 W. Pico.

FORD touring, runs good, only $100. Better hurry. 1000 W. Pico. 6290.

FORD tr. 1916, extra good car, $225. A. ROBINSON, 1035 S. Olive.

FORD touring, 1917. Just overhauled. Sacrifice $245. 13563.

FORD, late '20, 5-pass. touring, used, starter, tires. Rdwy. 6290. 1000 W. PICO.

FRANKLIN touring, 1919, SEVEN P.M. FIRST CLASS SHAPE. OWNER MUST SACRIFICE IN ORDER TO GO TO SANATORIUM. IF INTERESTED, CALL HOLLY 879184.

FRANKLIN tour., 1917, motor in perfect shape, entire car like new. Fine rubber. Make offer as must sell. 4363 S. FIGUEROA.

GARDNER 1919 7-passenger car for sale by owner. Run 9000 miles. Sacrifice for cash. Must sell immediately. Call 63245.

HAYNES touring—Splendid 1921 sport model. Fine shape. Will sacrifice for $1575. $900 down, balance monthly. Call 116 DIAMOND AVE., Redondo Beach, or phone 1543.

HUDSON, late '20, custom body, 6 disc wheels, 5 cord tires, fine condition. Prettiest job in town. Cost $4400. Must sacrifice. See it at 6266 SUNSET BLVD.

HUDSON speedster, late 1920 model, original paint, 6 cord tires, lots of extra equipment. Perfect mechanically. A real bargain. Cash or terms. WIL-HIRE 6058.

HUDSON speedster, 1920, 7-passenger, like new. Must sell. 250 S. LARCHMONT BLVD.

HUPMOBILE, Model R, '18 touring. Good paint and tires. Fine running car. Must sacrifice quick sale. Call 6124 ASTON PL., Hollywood.

HUP, 1917 Touring, best condition, good tires, good motor. Terms. 1301 S. MAIN.

KissEL KAR, $450; good condition. Easy terms. 1301 S. MAIN. ANGELES ST.

MAXWELL TOURING, $95 down, late model, demountable rims, high tension magneto, good tires, runs perfect. Only $295. ILLO'S PEOPLE'S AUTO MARKET, 1101 S. Main st.

FORDS—We have 19 of them, some with starters, $250, $75, $100 down, balance easy. 2 extra tires with each car. STRAUB, 1712 S. Main st. Open till 9 p.m.

FORD touring cars, all models, overhauled and guaranteed 3 months, $100 down, balance 12 months.
MORAN & McMENAMY, 1424 S. Main.

FORD touring, 1919—
Wonderful condition, starter, block, equipped with extras, a real buy for $350. 1301 W. 50TH ST.

FORD 1918 touring, good tires, shocks, new top, etc. Only $250 cash, terms, or will trade for later car. 2011 W. PICO st.

FORD touring, 1920, without starter. Shock absorbers. Bargain for cash. 1913 NORTH NEW HAMPSHIRE.

FORD touring, 1921, with starter, new, run 500 miles. Private party. Address 1242 SIERRA BONITA. Phone 578487.

FORD TOURING, 1920, A-1 shape, good finish, 5 good tires. Terms. 6290. 1000 W. Pico.

FORD touring, 1920, like new. Miller cord tires, bumpers, gearshifter; run less than 5000 miles, never at boulevards. Big sacrifice. Call MR. CROZAIL.

FORD touring, 1920, with starter, new paint, tires, shocks, new top, etc. Only $290 cash, terms, or will trade for later car. 2011 W. PICO st.

FORD touring, 1920, without starter. Shock absorbers. Bargain for cash. 1913 NORTH NEW HAMPSHIRE.

FORD touring, 1921, with starter, new, run 500 miles. Private party. Address 1242 SIERRA BONITA. Phone 578487.

FORD TOURING, 1920, A-1 shape, good finish, 5 good tires. Terms. 6290. 1000 W. Pico.

FORD touring, 1920, like new. Miller cord tires, bumpers, gearshifter; run less than 5000 miles, never at boulevards. Big sacrifice. Call MR. CROZAIL.

FORD 1918 5-PASSENGER.
Special $350. Open 8 A.M. TO 12 MONTHS TO PAY. MR. DAVIS.
1925 S. FLOWER. MAIN 9040

POULTRY AND PET STOCK.
For Sale, Exchange, Wanted.

Dogs and Dogs at Stud.

AT STUD—Best pedigreed Bulldog in West. $20. 728 ...

Wanted.

WANTED—Boston terriers and other fine bred dogs; will pay cash and take 1 as gift. 1017 E. 55TH ST.

WANTED—Male French poodle 9 to ... 38628.

HOUSES—For Sale.
Miscellaneous.

FOR SALE—WINDSOR SQUARE'S SELECTION. MANDSOMEST HOME ...

Situated on beautiful 82nd. A cement stucco Spanish type home, wonderfully finished, and containing nine rooms, gracefully designed in home of the best taste, including the 22nd floor, sun parlor, maid's room, bath, etc. Large, well-planned living room, dining-room, breakfast room and kitchen. Four bedrooms and sleeping porch. Two baths. On a beautiful ... There is a 2-car garage, of same architecture ...

We will be pleased to show the house by appointment only, especially to a prospective location; satisfactory to a party considerably for ... Wilshire homes.

Call MR. HURLEY.

HUBBARD-CHELEW-ROYE. 540091. 3001 Wilshire Blvd. ...

A BUY THAT CAN'T BE EQUALED.

$10,500.

6-rm. bungalow, right in center of choice ... Wonderful for ... and ... Modern throughout. Hardwood floors. Basement and ... Fine lot, 50x150. Don't waste time to ... Key at office. Phone 10651.

THE MORABBY CO. 647 S. WESTERN AVE.

Holly 4467. ... REDUCED TO $5,000. ... BUNGALOW, SOLID CUBAN MAHOGANY FLOORS, WHITEWOODED ROOF. Large lot with ... Will take ... for ... Terms. ... 1145 E. ... ST.

FOR SALE—$1000 CASH ... 6-room ... Double ... Close ... Owner ... 2647 W. WASHINGTON BLVD.

FOR SALE—Fine home, 6 rooms, ... Owner ... 2647 W. WASHINGTON BLVD.

FOR SALE—$6000 ... BEAUTIFUL ENGLISH COTTAGE. ... OWNER'S SACRIFICE. ... The ... of this home with its ... VERY LARGE BEDROOMS, is a delight to the most critical housewife. ... 444 ... Herald) ... 5878?2.

FOR SALE—... NORTH WILSHIRE SPANISH ... REDUCED $6000—IMMEDIATE SALE. ... 8 rooms, mahogany, features, tile bath floors, ... front entrance, fireplace, ... garage, wonderfully ... grounds, ... driveway, cast ... all ... 641 N. ... 5?8?2.

FOR SALE—... WILSHIRE HOME. ... Six rooms, three bedrooms, hardwood floors throughout, ... built-in ... and ... Situated on ... lot, ... and containing nine rooms, ... gracefully designed in home of the best taste, including the 22nd floor, sun parlor, maid's room, bath, etc. Large, well-planned living room, dining-room, breakfast room and kitchen. Four bedrooms and sleeping porch. Two baths. On a beautiful ... There is a 2-car garage, of same architecture ...

We will be pleased to show the house by appointment only, especially to a prospective location; satisfactory to a party considerably for ... Wilshire homes.

Call MR. HURLEY.

HUBBARD-CHELEW-ROYE. 540091. 3001 Wilshire Blvd. ...

HOUSES—For Sale.
Miscellaneous.

FOR SALE—... $10,000—WINDSOR SQUARE'S SELECTION. MANDSOMEST HOME ...

Situated on beautiful 82nd. A cement stucco Spanish type home, wonderfully finished, and containing nine rooms, gracefully designed in home of the best taste, including the 22nd floor, sun parlor, maid's room, bath, etc. Large, well-planned living room, dining-room, breakfast room and kitchen. Four bedrooms and sleeping porch. Two baths. On a beautiful ... There is a 2-car garage, of same architecture ...

We will be pleased to show the house by appointment only, especially to a prospective location; satisfactory to a party considerably for ... Wilshire homes.

Call MR. HURLEY.

HUBBARD-CHELEW-ROYE. 540091. 3001 Wilshire Blvd. ...

$10,500.

A BUY THAT CAN'T BE EQUALED.

6-rm. bungalow, right in center of choice ... Wonderful for ... and ... Modern throughout. Hardwood floors. Basement and ... Fine lot, 50x150. Don't waste time to ... Key at office. Phone 10651.

THE MORABBY CO. 647 S. WESTERN AVE.

Holly 4467. ... REDUCED TO $5,000. ... BUNGALOW, SOLID CUBAN MAHOGANY FLOORS, WHITEWOODED ROOF. Large lot with ... Will take ... for ... Terms. ... 1145 E. ... ST.

FOR SALE—$1000 CASH ... 6-room ... Double ... Close ... Owner ... 2647 W. WASHINGTON BLVD.

FOR SALE—Fine home, 6 rooms, ... Owner ... 2647 W. WASHINGTON BLVD.

FOR SALE—... BY OWNER. ... BUILDING, not a ... $6,000. ... 1145 E. ... ST.

FOR SALE—... NORTH WILSHIRE SPANISH ... REDUCED $6000—IMMEDIATE SALE. ... 8 rooms, mahogany, features, tile bath floors, ... front entrance, fireplace, ... garage, wonderfully ... grounds, ... driveway, cast ... all ... 641 N. ... 5?8?2.

FOR SALE—... BY OWNER. ... NEW 7-ROOM SPANISH BUNGALOW. ... Hardwood floors, tile bath, tile sink, high ... built-in ... and ... Situated on ... lot, ... and ... Fine ... Key ... Phone ...

LOTS and Lands for Sale.

FOR SALE—
47E.
WILSHIRE TERRACE
WILSHIRE TERRACE

THE GREATEST OPPORTUNITY EVER OFFERED IN THE WILSHIRE DISTRICT.

RIGHT ON WILSHIRE BLVD. AT CAHUENGA.

HIGHEST IN ELEVATION, LOWEST IN PRICE.

The high-class street improvements in this beautiful tract are nearing completion and if you expect to get some of these large 60-foot lots at the pioneer prices, which are as cheap as unimproved acreage in this district, you will have to act now, as lots are selling rapidly and the prices will be materially increased when the improvements are completed. No finer place in the city as a home or investment. Come out today and look at the property, which is located on the southeast corner of Wilshire and Cahuenga (the west of La Brea.) Drive out Wilshire or take Beverly car to Cahuenga (or Hyperion-Wilshire-School), walk north to Wilshire. Agent at 47E on the tract every day, including Sunday.

A. W. ROSS.
1007 HAAS BLDG. 13632.
H. BARCLAY BROWN.
361 SECURITY BLDG. 60909.

FOR SALE—
The fastest selling lots in the Wilshire district, high, sightly.
$1900 UP.
Finest residence district, all improvements paid for, 60-foot lots in the path of progress, where everything is going and values are increasing.
ST. ELMO-ON-THE-PLAZA TODAY.
Fifteen new homes under construction. Take W. 11th st. car on Broadway to foot of st. Rush st., in front of tract office. Or auto drive out Wilshire blvd. to Windsor blvd., one block south, then one half block west. Phone for more particulars.
642½ S. BROADWAY. 10458.
PEOPLES & THOMAS, 354 S. Spring st.

FOR SALE—
135x170.
WILSHIRE UNRESTRICTED CORNER LOT.
CLOSE TO WESTERN AVE.
Conditions force owner to sacrifice one of the choicest corners for high-class flats in the Wilshire district. High grooved. Wonderful view. Close to Western. One block from car line in section where highest possible rentals can be obtained. Proposed building plans should double the value of this fine corner in a short time. Only a moderate cash can quote $14,000; terms, ½ cash. Call 58, 1021 Wilshire blvd., with
KELLS & GRANT,
REALTORS,
WILSHIRE BLVD. AT WESTERN. 56302.

FOR SALE—
This Is No Dunk Do
Nor Is It Subject
To Any Option.
It Is Strictly CLOSED.
Can build double bungalows or duplex. Located in a good residential and income district.

NORTH WILSHIRE.
For quick deal can be sold for $2250 CASH.
Call 561179 or evenings Holly 2388.
Owner, 1021 Wilshire blvd.

FOR SALE—
$27 CASH.
SPECIAL BUILDING INDUCEMENT.
$27 per month.
No interest and not Five Lots.
1 do pay over the rock and will sell you one lot for $27 per month; temporary house allowed. All other improvements must be complied with. Gas, electricity and dirt water. Here is your opportunity to own a home and have it while paying for it. Apply to owner, or the landscaped corner to the landlord. Tax receipt at 1001 HIBERNIAN BLDG., 4th and Spring sts.

FOR SALE—NEAR WASHINGTON BLVD.
Two 50-foot lots, level, high, sightly, 2 blocks from car; will sell for $2650 for both; terms; this is a snap. Lot 2, Block 2, Adams-Arlington Heights tract, on Arlington ave. Arlington Heights tract, on Arlington ave. Arlington Heights tract, on Arlington ave.

LOTS and Lands for Sale.

FOR SALE—
SIX
WILSHIRE TERRACE
WILSHIRE TERRACE
THE GREATEST OPPORTUNITY EVER OFFERED IN THE WILSHIRE DISTRICT.
RIGHT ON WILSHIRE BLVD. AT CARUENGA.
BIGGEST IN ELEVATION, LOWEST IN PRICE.

The high-class street improvements in this beautiful tract are nearing completion and if you expect to get some of these large lots you will find the price, which is the same as others of inferior acreage in this district, will have to be met soon, as they are selling rapidly and the prices will be materially increased when the improvements are completed. Terms to suit the client. See us before you buy. Whether it's a home or investment. Come out today and look at this property, which is located on the southwest cor. Wilshire and Carondelet (one of the finest corners in the district). Take Beverly car to Carondelet (or Pasadena-Beverly Hills) walk north to Wilshire. Office at car on the tract every day, including Sunday.

1007 HAAS BLDG. M. 2006.
H. BARCLAY BROWN.
301 BEVERLY BLVD. 67905.

FOR SALE—
The fastest selling lots in the Wilshire district, high, sightly. Terms to suit the client.

Finest restricted district, all improvements paid for. Buy in the center of things, where everything is now and will be for years to come.

2127 FUTHOUTH SQUARE TODAY.
Take Pico car to Curson, transfer; down Curson 6 blks. to Cimarron, then 1 blk. to Wilshire blvd., to Windsor square, or auto to 804 S. Hill st., then half block west on Wilshire blvd. to Windsor square. Office open daily and Sunday. 76703.
DOWLER & THOMAS, 804 S. Spring st.

FOR SALE—
1324170.
WILSHIRE TERRACE TRACT CORNER LOT.
CLOSE TO WESTERN AVE.
Combination of every desirable feature of the choicest locations for high-class home sites in the district. High elevation, fine distant view. Close to Western. One block from car line, in section where highest improvements are being made. Prospective purchaser should double the value of this lot before he buys. Terms to suit. Price, $4,000; terms, $1,000 cash. Call Mr. Scott, 2:30 to 5 with
MR. KELLAR at GRANT,
WE. 2664. REALTORS. 56302.
WILSHIRE BLVD. AT WESTERN.

FOR SALE—
CITY HALF-ACRE. 9075.
TEMPORARY HOUSE PERMITTED.

City half-acre for $675, with only $10 down and $10 monthly, save (then) at only $1,060, or (if cash is handed down) only $1,000. Lot is in fine location, in beautiful residence district, 1 block from car line, in restricted district. Call
INVESTMENT COMPANY, 404 Metropolitan Bldg. Phone 10545.

FOR SALE—
WEST 8TH ST.
RENT HARDSHIP WE HAVE TO OFFER.
Price 51 Sth.....80x132.....$10,500
Price 51 Sth.....80x132.....$10,500
Corner Norton ave.....100x132.....12,500
Corner Norton ave.....100x132.....12,500
Carondelet ave. Sth.....100x132.....12,500
Carondelet ave. Sth.....100x132.....12,500
Bonnie Brae and 8th.....150x132.....27,500
We also have a number of other good lots. See MR. SCOTT or MR. KLABQUIST.
KELLS & GRANT,
WE. 2664. REALTORS. 56302.
WILSHIRE BLVD. AT WESTERN.

FOR SALE—
This Is Not Double the Price of Its Neighbors.
THE BEST BUY
IN LOS ANGELES.
UNRESERVED.
One hold double frontage of fourteen lots, in a good residential and business district.
NORTH WILSHIRE.
For quick sale for
$7500 CASH.
Call 907170 evenings, Holly 2268.
Or 1214 S. NORTON AVE.

FOR SALE—
207 CASH.
SPECIAL BUILDING INDUCEMENT.
Lot 50x150.
On Beautiful and Car Line.
I do not own the rock and will sell you a choice lot for cash or on terms. Only a few left. Get your improvements at the old price, electricity and water. Have to move to Texas. Will sell cheap. Office in the Security Building. 6th and Spring.

FOR SALE—NEAR WASHINGTON BLVD.
Lot 50x150, with 4-room bungalow; fine condition; $2000. Lot 2, Block 7, Tract 4, Chandler's Heights Tract, just off Vermont, between Washington and West Adams. Ideal for client. High ground, close to 4 corner stores, modern property that is a bargain at $4500. Terms, $1000 cash, balance $35 per month. Owner, 1701 Oak st., Glendale.
H. F. SMITH, 1701 Oak st., Glendale.

FOR SALE—
3800.
HUNTINGTON DRIVE LOT.
This is a fine lot on Huntington Drive that you can buy for 10 per cent down and balance monthly; assessment is paid. It HAS TO BE SOLD TODAY. SEE IT TODAY. Sunday, see C. D. FALKINS, corner Huntington Drive and El Sereno ave. L'Ardis Price 3800. 812 Sunset ave. plans.

FOR SALE—
WELLINGTON SQUARE BARGAINS.
60-ft. west front lot on Wellington Road (one of the finest streets in and back of Wilshire), east front lot on Virginia Road, 60-ft. west front lot on Buckingham Road (one of the finest streets in Wilshire).
Don't Miss This Opportunity.
C. C. MYERS, 1420 W. Pico.

FOR SALE—Business property near Beach at Venice; 2-story brick, 4 flats, 4 stores; income $1,200 per month; price $14,000; terms, $3,000 cash. Call Mr. Scott, 2:30 to 5, with
MR. KELLAR at GRANT,
WE. 2664. REALTORS. 56302.
WILSHIRE BLVD. AT WESTERN.

FOR SALE—
CITY HALF-ACRE. 9075.
TEMPORARY HOUSE PERMITTED.

City half-acre for $675, with only $10 down and $10 monthly, save (then) at only $1,060, or (if cash is handed down) only $1,000. Lot is in fine location, in beautiful residence district, 1 block from car line, in restricted district. Call
INVESTMENT COMPANY, 404 Metropolitan Bldg. Phone 10545.

FOR SALE—
WEST 8TH ST.
RENT HARDSHIP WE HAVE TO OFFER.
Price 51 Sth.....80x132.....$10,500
Price 51 Sth.....80x132.....$10,500
Corner Norton ave.....100x132.....12,500
Corner Norton ave.....100x132.....12,500
Carondelet ave. Sth.....100x132.....12,500
Carondelet ave. Sth.....100x132.....12,500
Bonnie Brae and 8th.....150x132.....27,500
We also have a number of other good lots. See MR. SCOTT or MR. KLABQUIST.
KELLS & GRANT,
WE. 2664. REALTORS. 56302.
WILSHIRE BLVD. AT WESTERN.

FOR SALE—
This Is Not Double the Price of Its Neighbors.
THE BEST BUY
IN LOS ANGELES.
UNRESERVED.
One hold double frontage of fourteen lots, in a good residential and business district.
NORTH WILSHIRE.
For quick sale for
$7500 CASH.
Call 907170 evenings, Holly 2268.
Or 1214 S. NORTON AVE.

FOR SALE—
$27,500.
SPECIAL BUILDING INDUCEMENT.
Lot 50x150.
On Beautiful and Car Line.
I do not own the rock and will sell you a choice lot for cash or on terms. Only a few left. Get your improvements at the old price, electricity and water. Have to move to Texas. Will sell cheap. Office in the Security Building. 6th and Spring.

FOR SALE—NEAR WASHINGTON BLVD.
Lot 50x150, with 4-room bungalow; fine condition; $2000. Lot 2, Block 7, Tract 4, Chandler's Heights Tract, just off Vermont, between Washington and West Adams. Ideal for client. High ground, close to 4 corner stores, modern property that is a bargain at $4500. Terms, $1000 cash, balance $35 per month. Owner, 1701 Oak st., Glendale.
H. F. SMITH, 1701 Oak st., Glendale.

FOR SALE—
$950.
WILSHIRE TERRACE TRACT CORNER LOT.
CLOSE TO WESTERN AVE.
Combination of every desirable feature of the choicest locations for high-class home sites in the district. High elevation, fine distant view. Close to Western. One block from car line, in section where highest improvements are being made. Prospective purchaser should double the value of this lot before he buys. Terms to suit. Price, $4,000; terms, $1

Exchange.

MONEY WANTED.
Real Estate and Collateral.

WANTED—
$3000 to $4500 on
on improved property
Also $2500
All applications
Telephone
at certain
FRANK MELINE COMPANY
Wilshire at Vermont.
Mr. Seward.

WANTED—
A FEW LOAN
IN CENTRAL PART OF
7 YEARS, 8 PER CENT
WILSON, 1124 TITLE INS. BLDG.
PHONE 67021

WANTED—MONEY.
$1500, 1st mtg. 8 per cent, on
Value $5000.
$2000, 1st mtg. 8 per cent, on
$3000, 1st mtg. 8 per cent, on
$4000, 1st mtg. 8 per cent, on
$5000, 1st mtg. 8 per cent, on
The security for each will exceed
Interest will be paid promptly
Address C, box 20, TIMES OFFICE.

WANTED—LOAN OF $7500, CLOSE
IN CENTRAL PART OF BOULEVARD
7 YEARS, 8 PER CENT
WILSON, 1124 TITLE INS. BLDG.
PHONE 67021

WANTED—MONEY.
$1500, 1st mtg. 8 per cent, on
Value $5000.
$2000, 1st mtg. 8 per cent, on
$3000, 1st mtg. 8 per cent, on
$4000, 1st mtg. 8 per cent, on
$5000, 1st mtg. 8 per cent, on
The security for each will exceed
Interest will be paid promptly
Address C, box 20, TIMES OFFICE.

WANTED—$7500; 1st mtg. 8 per cent; close in; value $15,000. Owner, 1124 Title Ins. Bldg. Phone 67021.

WANTED—$2500; 1st mtg. 8 per cent; close in; value $5000. Owner, 1124 Title Ins. Bldg. Phone 67021.

WANTED—$1500; 1st mtg. 8 per cent; close in; value $3000. Owner, 1124 Title Ins. Bldg. Phone 67021.

WANTED—$2000; 1st mtg. 8 per cent; close in; value $4000. Owner, 1124 Title Ins. Bldg. Phone 67021.

WANTED—$5000; 1st mtg. 8 per cent; close in; value $10,000. Owner, 1124 Title Ins. Bldg. Phone 67021.

WANTED—$4500 for 7 years; 8 per cent; close in; value $9000. Owner, 1124 Title Ins. Bldg. Phone 67021.

WANTED—$3000 for 7 years; 8 per cent; close in; value $6000. Owner, 1124 Title Ins. Bldg. Phone 67021.

WANTED—$2500 for 7 years; 8 per cent; close in; value $5000. Owner, 1124 Title Ins. Bldg. Phone 67021.

WANTED—$1500 for 7 years; 8 per cent; close in; value $3000. Owner, 1124 Title Ins. Bldg. Phone 67021.

WANTED—$2000 for 7 years; 8 per cent; close in; value $4000. Owner, 1124 Title Ins. Bldg. Phone 67021.

WANTED—$5000 for 7 years;

WHAT'S DOING TODAY.

Admission Day celebration by Los Angeles Parlors and Camps Native Sons of the Golden West, 340 South Hill street, 8 p.m.

City employes, second annual picnic, Eagle Rock Park.

Board Club of Los Angeles, luncheon, noon, Alexandria.

Dr. Harriet speaks at Temple B'nai B'rith, 8 p.m., on "Anti-Semitism, Its Causes and Cure." Dr. Boris D. Bogan speaks on "Conditions in Eastern Europe."

Installation of Ernest R. Trattner as rabbi of Temple Emanu-El, 262 South Western avenue, 8 p.m.

Annual inspection of Stanton Woman's Relief Corps, Post 161, 1816 South Figueroa street, afternoon, Department President Minnie H. Crister in charge. In the evening Stanton Post and Corps will give reception in department officers.

Free lectures on Christian Science by Frank H. Leonard, 8 p.m., in Second Church of Christ, Scientist, West Adams street near Hoover Street.

AMUSEMENTS.

Mason—"The Three Musketeers."
Majestic—"Without Benefit of Clergy."
Alhambra—"The Hell Diggers."
California—"The Old Nest."
Miller's—"Policemania."
Philly's—"The Fighter."
Hippodrome—"The Great Day."
Pantages Vaudeville.
Pantages Broadway—"A Telegram."
Orpheum—"The Girl from God's Country."
Hippodrome—Vaudeville.
Empress—"The Secret of Cahuch."
Burbank—"If Jake Returns."
Morosco—"The Mutual Lady."
Morosco—"Under Mad Moon."
Superba—"Danger Signal."
Superba—"Baby Mine."
Egan's Rialto—"The Great Moment."
Rialto—"The Sign on the Door."
Grauman's Million Dollar—"Goodbye Gus."
Grauman's Sunset Boulevard—"The Queen of Sheba."
Washington Park—Baseball.

THE CITY AND ENVIRONS.

For Fulton County Folk.

Former residents of Fulton county, Ill., will have their semiannual meeting in Westlake Park tomorrow.

On Eastern Europe.

Dr. Boris D. Bogan, director-general of the Joint Distribution Committee, who has recently returned from Europe, will speak on "Conditions in Eastern Europe" in Temple B'nai B'rith tonight.

For Jayhawkers.

Jayhawkers of all Southern California are included in the invitation extended by E. L. Kerns, president of the Kansas Association, for the reunion in Sycamore Grove tomorrow. Mr. Kerns stated yesterday that he expects 10,000 persons to attend.

MANY VIEW MODELS AT STYLE SHOW

Latest Dresses from Paris Exhibited by Twenty-four Manikins at Unique.

The Unique, one of the well-known shops of the city specializing in imported wear for women, held its annual autumn style review yesterday from 9:30 until 10 p.m. at the store, 723 South Broadway. The occasion marked the initial formal showing in Los Angeles of the French modes of the fall season in frocks, wraps, hats and accessories for women.

Twenty-four manikins displayed the collection of Parisian creations selected by Max Isaacs, president of the Unique, during his stay of several weeks this summer in Europe. During the hours of the review a prearranged program was carried out, against a background of flowers and music, for the benefit of an audience which crowded the first-floor display room of the establishment. This display included velvet gowns and wraps; groups of manikins in gold gowns, in white gowns and in orchid gowns; costumes for tennis and golf; a street-dress display; one devoted exclusively to dinner and ball frocks, and an attractive event in which eight "Merry Widows" demonstrated the present craze for all-black.

Among the distinguished models of foreign fashion clothes creators shown, was a Callot frock of satin in ashes-of-roses. It was cut along Chinese lines and covered in a tracery of gold threads. A rope girdle of self-color finished with twelve-inch tassels, was a feature.

A Lanvin gown of watermelon-tinted crepe maroccain was also covered thickly with embroidery done in gold. Bands of crystal-beaded net supplied the place of sleeves in this frock, and extended to clasp as bracelets on either wrist.

A Jenny model of Thais velvet in brilliant canary followed the straight-line model, which is such a favorite with the Parisian couturier. It showed cordings of the velvet circular-wise about the skirt to the waist, which was garnitured in broad bands of crystal-and-gold beaded net.

Francis was represented by a dancing frock of rose and white crystal beads, the hem finished in points, below which dropped, unevenly, an underskirt of rose chiffon.

A sumptuous costume, including a gown and cape-wrap, was shown in mauve velvet. The gown was overhung in violet net, beaded in an intricate pattern shading from pale lilac to deep purple. Narrow trains which started over either hip swept a few inches on the floor on the sides. The feature of the graceful accompanying cape was a high clinging collar of violet chiffon, garnitured at intervals with clusters of violets.

A dancing frock in yellow taffeta was built along Spanish lines, showing the extended hips and full skirt. Groups of tiny lace ruffles, dyed to match the color of the gown, alternated circularly, up the skirt, with bands of bead trimming strung in tiny loops.

In addition to those mentioned there were shown models of Jean Patou, Rouge Soeurs, Hickson and Nemser. A second fashion exposition, similar to that of last night, will be held today between 2:30 and 4 p.m.

BUSINESS BREVITIES.

(Advertising.)

Payne's Dancing Academy announces new classes in the latest dances, approved by the American National Association, Masters of Dancing. Private lessons by appointment. Local teachers desiring instruction phone for appointment. 2015 Orange. 656621.

Why wait for rainy weather to recover that roof, big or little? Call Broadway 784, Contract Department, Weaver Roof Company, for prompt report and estimate. 339 East Second street.

The Times Branch Office, 619 S. Spring street. Advertisements and subscriptions taken. Telephone Pico 100, 10381.

Dr. Curtis M. Beebe, removed to 239 Baker-Detwiler Bldg.

Water Front Lots at Anaheim Landing.

Real bay frontage. No reservations of streets in front. Bathe and fish in your front yard. Tie your boat to your porch. Fine paved streets and modern improvements. Not many lots left. R. D. Richards, agent, on tract. P. O. address, Bay Park.

SHIPPING.

LOS ANGELES HARBOR.

ARRIVED—WEDNESDAY, SEPTEMBER 7.

Steamer South Coast, Capt. Krause, from Crescent City, 4 p.m.
Steamer Cricket, Capt. Swanson, from Aberdeen, 7 a.m.

ARRIVED—THURSDAY, SEPTEMBER 8.

Steamer Trinidad, Capt. Wormsley, from Astoria, 12:15 a.m.
Steamer Santa Barbara, Capt. Hansen, from Eureka, 6 a.m.
Japanese steamer Choyo Maru, Capt. Sumbi, from Hongkong, 6 a.m.
Steamer Yale, Capt. Poulsen, from San Francisco, 10 a.m.
Steamer West Haven, Capt. Balman, from San Francisco, 12 noon.
Steamer Admiral Evans, Capt. Borg, from Portland, 5 p.m.
Dutch steamer Noordijk, Capt. Rubachich, from San Francisco, 9 p.m.

SAILED—WEDNESDAY, SEPTEMBER 7.

Steamer Thomas Crowley, Capt. Iverson, for San Francisco, 6 p.m.

SAILED—THURSDAY, SEPTEMBER 8.

Steamer Necanicum, Capt. Bergerson, for Brookings, 12 noon.
Japanese steamer Shiro Maru, Capt. Ohno, for Hongkong, 12 noon.
Steamer Florence Olson, Capt. Syar, for Columbia River, 5 p.m.
Steamer Flaval, Capt. Mikkelsen, for Astoria, 2 p.m.
Steamer Yale, Capt. Poulsen, for San Francisco, 3 p.m.
Steamer Westward Ho, Capt. Asa, for United Kingdom, 4 p.m.
Steamer Bakersfield, Capt. Townsend, for San Francisco, 5 p.m.
Steamer Libertator, Capt. McKenzie, for San Francisco, 5 p.m.
Steamer Port Angeles, Capt. Dahlquist, for San Francisco, 5 p.m.
Steamer Vanguard, Capt. Boje, for San Francisco, 6 p.m.
Steamer Coquille River, Capt. Bostrom, for Port Bragg, 6 p.m.
Japanese steamer Choyo Maru, Capt. Sumbi, for Valparaiso, 8 p.m.
Steamer Mary Luckenbach, Capt. Malling, for San Francisco, 9 p.m.
Steamer Admiral Evans, Capt. Borg, for San Diego, 11 p.m.

PASSENGER SCHEDULE.

TO ARRIVE.

Sept. 9—Harvard, San Francisco, 10 a.m.
Sept. 9—Humboldt, San Francisco, 6 a.m.
Sept. 9—Queen, San Francisco, 5 p.m.
Sept. 10—Admiral Evans, San Diego, 7 a.m.
Sept. 10—Yale, San Francisco, 10 a.m.
Sept. 11—Buckeye State, Honolulu, 8 a.m.
Sept. 11—Wyoth, San Francisco, 10 a.m.
Sept. 12—Admiral Schley, Seattle, 4 p.m.
Sept. 12—Cuba, San Francisco, 6 a.m.
Sept. 12—Columbia, Baltimore, 8 a.m.

TO DEPART.

Sept. 9—Harvard, San Francisco, 2 p.m.
Sept. 9—Humboldt, San Francisco, 9 p.m.
Sept. 10—Admiral Evans, Portland, 10 a.m.
Sept. 11—Queen, Seattle, 10 a.m.
Sept. 11—Yale, San Francisco, 3 p.m.
Sept. 12—Cuba, Cristobal, 3 p.m.
Sept. 12—Columbia, San Francisco, 3 p.m.

SCHEDULED ARRIVALS.

(Cargo Carriers Only.)

FRIDAY, SEPTEMBER 9.

Steamer Anna Hanify, from Portland.
Steamer El Segundo, from Seattle.
Steamer Hales, from Eureka.
Steamer Helen P. Drew, from Greenwood.
Steamer Siskiyou, from Bellingham.

SATURDAY, SEPTEMBER 10.

Steamer Charles H. Cramp, from Baltimore.
Steamer K. J. Luckenbach, from San Francisco.

SUNDAY, SEPTEMBER 11.

British steamer Collegian, from Liverpool.
Steamer Point Bonita, from Baltimore.
Steamer Pacific, from Tacoma.

MONDAY, SEPTEMBER 12.

Steamer Gray's Harbor, from Aberdeen.
Steamer Multnomah, from Grays Harbor.

SCHEDULED DEPARTURES.

(Cargo Carriers Only.)

FRIDAY, SEPTEMBER 9.

Steamer Hoquiam, for Coos Bay.
Dutch steamer Noordijk, for Rotterdam.
Japanese steamer Kiyo Maru, for Yokohama.
Schooner Rose Mahoney, for San Francisco.
Steamer South Coast, for San Francisco.
Steamer Yale, for San Francisco.

SATURDAY, SEPTEMBER 10.

Steamer Cricket, for Redondo.
Motorship Calburyt, for San Francisco.
Steamer Mary Matthews, for San Francisco.
British steamer Lonpac, for Talara.
Steamer Robert Hanify, for Puget Sound.

SUNDAY, SEPTEMBER 11.

Steamer Shasta, for Columbia River.

MONDAY, SEPTEMBER 12.

British steamer Collegian, for San Francisco.

CATALINA SERVICE.

Steamer Avalon sails daily from Wilmington at 10 a.m., returning at 6:30 p.m.
Steamer Cabrille sails daily except Sunday at 3:45 p.m., arrives at 10:15 a.m.

IN PORT.

Steamer Charles Christenson, Southern Pacific slip.
Steamer Cricket, Chiles Mills dock.
Motorship Calburyt, Southern Pacific dock.
Steamer Daisy Matthews, McCormick dock.
Steamer Hoquiam, Southern Pacific wharf.
Motorship Lassen, J. R. Wood dock.
British steamer Lonpac, Union Oil dock.
Japanese steamer Shiro Maru, Shed 1, Pier A.
Dutch steamer Noordijk, Shed 1, Pier A.
Schooner Rose Mahoney, McCormick dock.
Steamer Robert Hanify, Southern Pacific slip.
Dutch steamer Semisonis, Southwestern shipyard.
Steamer San Diego, outer harbor dock.
Steamer Santa Barbara, K. R. Wood dock.
Steamer Santa Rita, Southern Pacific wharf.
Steamer Shasta, K. R. Wood dock.
Steamer South Coast, Southern Pacific slip.
Steamer Trinidad, Hammond dock.
Steamer Washtenaw, anchored in outer harbor.
Steamer West Gotwick, Los Angeles shipyard.
Steamer West Haven, outer harbor dock.
Steamer West Mesnog, Watchorn basin.
Steamer West O'Rowe, Watchhorn basin.
Steamer West Prospect, Los Angeles shipyard.

COASTWISE CARGO CARRIERS.

Steamer Anne Hanify, Portland, Sept. 5.
British steamer Canadian Rover, Goose Falls.
Steamer Daisy, Columbia River.
Steamer Daisy Putnam, Columbia River, Sept. 3.
Steamer F. Ludvigsen, Gray's Harbor.
Steamer H. Hogadone, Seattle, Sept. 8.
Steamer Hales, Eureka, Sept. 9.
Steamer Gray's Harbor, Aberdeen, Sept. 7.
Steamer Hales, Eureka, Sept. 8.
Steamer Helen P. Drew, Greenwood, Sept. 6.
Motorship La Merced, Tacoma.
Steamer Oregon, Aberdeen.
Steamer Point Bonita, Sept. 8.
Steamer Saginaw, Eureka.
Steamer Skeltron, Bellingham, Sept. 8.
Steamer Tiverton, Aberdeen.
Motorship William Donovan, Aberdeen.

OFF SHORE—EN ROUTE.

Steamer Arizonan, New York, Aug. 31.
Steamer Barbara Hallock, Hamburg, Aug. 28.
Norwegian motorship, Borgland, Christiana, Aug. 25.
Steamer Cape Roman, New York, Aug. 26.
Steamer Charles H. Cramp, Baltimore, via Savannah, Aug. 30.
British steamer Collegian, Liverpool, via Balboa, Aug. 30.
Steamer Columbia, Norfolk, Aug. 24.
Steamer Dolco, Mobile, Aug. 24.
Steamer Eastern Sailor, Antwerp, Sept. 8.
Steamer Easley City, New York, Aug. 27.
Steamer Florence Luckenbach, Philadelphia, Aug. 20.
Steamer Lewis Luckenbach, New York, Aug. 28.
Steamer Manulani, New York, via Balboa, Sept. 8.
Steamer Montgomery City, Kobe, via Honolulu, Aug. 25.
Dutch steamer Noordijk, Rotterdam, Aug. 20.
Steamer Point Bonita, Baltimore, via Balboa, Aug. 20.
Steamer Rotarian, Buenos Aires, via Santos, Sept. 4.
Steamer Walter A. Luckenbach, Philadelphia, Aug. 26.
Steamer Wilpolo, Philadelphia, Sept. 1.

OFF SHORE—LOADING.

Steamer Andrea F. Luckenbach, New York.
Japanese steamer Bokuyo Maru, Hongkong.
British steamer Centurian, Liverpool.
Steamer Chattanooga, Mobile.
Japanese steamer Chicago Maru, New Orleans.
Japanese steamer Guipo Maru, Hongkong.
Steamer Hattie Luckenbach, Mobile.
Japanese steamer Hayo Maru, Boston.
Norwegian steamer La Habra, Tocopilla.
Steamer Lehigh, Philadelphia.
Steamer Meriden, Mollendo.
Steamer Mobile City, New York.
British motorship Mollers, London.
Japanese steamer Rakuyo Maru, Valparaiso.
Steamer Robin Grefelion, New York.
Norwegian steamer San Joaquin, Antofagasta.
Danish motorship Islandia, Antwerp.
Steamer Steel Age, New York.
Steamer Wallingford, Iquique.
Steamer Yaka, Portland, Me.

TIDE TABLE.

Tides are given in the order of their occurrence, on some days but three tides occur, the fourth tide occurring the following morning. Heights are reckoned from mean lower low water.

		High.	Low.	High.	Low.
Friday,	Sept. 9..	4:07	9:21	3:19	11:15
		5.0	2.1	4.9	1.2
Saturday,	Sept. 10..	5:33	10:38	4:35	....
		5.2	3.0	5.0	
Sunday,	Sept. 11..	0:09	6:34	11:59	5:37
		0.9	5.2	2.7	5.2
Monday,	Sept. 12..	0:50	6:39	12:41	6:25
		0.7	4.6	2.3	5.4
Tuesday,	Sept. 13..	1:34	7:27	1:17	7:04
		0.6	4.7	2.0	5.6
Wednesday,	Sept. 14..	1:38	7:35	1:48	7:30
		0.6	4.9	1.7	5.6
Thursday,	Sept. 15..	2:15	8:17	2:19	8:12
		0.6	5.1	1.4	5.6

PORT NOTES.

Capt. T. T. Tallakson, Los Angeles Harbor port pilot, received word yesterday that a large tract of land in Merced county had been purchased by Fresno parties for $250,000 in the belief that oil exists on the property. The first well sunk to a depth of 1300 encountered heavy gas pressure and hard oil shale. Capt. Tallakson owns 240 acres adjoining the site leased.

An unprecedented rush of business over the docks of the Outer Harbor Dock & Wharf Company during the month of August was recorded by Dock Superintendent George T. Darragh. During the entire month daily shipments of cargo received over the docks averaged 200 cars. A wide variety of imports was received, lumber ranking first, with other heavy shipments from practically every port of the globe.

The T. K. K. Line freighter Chose Maru arrived yesterday morning from Hongkong with 178,000 feet of hardwood lumber and a considerable quantity of pig iron for this port.

The Atlantic, Gulf & Pacific freighter West Haven arrived from San Francisco at noon to load about 900 tons of general cargo for the Atlantic seaboard. The cargo consisted principally of beans, canned fruits and fish. Two full loads of canned apricots went out on the vessel.

The British freighter Collegian of the Harrison Direct Line will arrive at the harbor on Sunday from Liverpool, it was announced yesterday at the offices of Balfour, Guthrie & Co. The Collegian has about 12500 tons of general cargo for this port.

The big freighter Moordijk of the Holland-America Line came in from San Francisco last night to load 300 bales of Imperial Valley cotton for Bremen, Germany, and other general cargo for North European ports.

In line with the general increase of business in shipping circles, the Outer Harbor Dock & Wharf Company reports the purchase of two more traveling cranes to be used in the discharging of cargo from vessels. The cranes are expected here during the coming week.

COLONIAL BUCKLES ARE BACK AGAIN.

Feminine Footwear Undergoes Change, According to Talk in the Boot Shops.

[BY THE ASSOCIATED PRESS.]

NEW YORK, Sept. 8.—Colonial buckles on feminine footwear have returned in style with the revival of the tongue pump, one learns from the shop talk on Fifth avenue. Mostly the mode is modified colonial, but the larger buckles also are in demand. Jet, gun metal and nickel finishes are preferred. The strap pump, fashion oracles say, will still be favored by smart dressers this fall. Buttons in metallic combinations to go with this footwear include bright and satin silver and similar effects in gold.

RADIO REPORT.

[BY U. S. NAVAL RADIO COMMUNICATION SERVICE.]

5 p.m. Sept. 7.—S.S. Artigas, Los Angeles Harbor for Philadelphia, 1355 miles south of Los Angeles Harbor; S.S. Santa Cruz, San Francisco for Talara, Peru, 1066 miles south of San Francisco; S.S. Eastern Merchant, Los Angeles Harbor for Philadelphia, 1886 miles south of Los Angeles Harbor; S.S. Coaxet, Portland for Yokohama, 1897 miles west of the Columbia River; S.S. Cordova, Astoria for Honolulu, off Columbia River; S.S. West Kader, the Orient for Portland, 310 miles west of the Columbia River.

Noon, Sept. 8.—S.S. Artigas, Los Angeles Harbor for Philadelphia, 416 miles south of Los Angeles Harbor.

[BY RADIO CORPORATION OF AMERICA.]

5 p.m. Sept. 6.—S.S. Will-Solo, Gray's Harbor for San Francisco, 95 miles south of Cape Blanco; S.S. Makonnia, San Francisco for Honolulu, 1085 miles from San Francisco; S.S. Richmond, Portland for Richmond, 507 miles from Portland; S.S. Frank G. Drum, Honolulu for San Francisco, 943 miles from Honolulu; S.S. Nile, San Francisco for the Orient, 1297 miles from San Francisco; S.S. Wm. Maul, Honolulu for San Francisco, 1939 miles from San Francisco; S.S. Ecuador, the Orient for San Francisco, 900 miles from San Francisco.

5 p.m. Sept. 8.—S.S. Admiral Dewey, San Francisco for Seattle, 60 miles north of San Francisco; S.S. Admiral Nicholson, San Francisco for Santa Cruz, 20 miles south of San Francisco; S.S. Multnomah, San Francisco for Portland, 64 miles north of San Francisco; S.S. Richmond, Portland for Los Angeles Harbor, 545 miles from Los Angeles Harbor; S.S. K. I. Luckenbach, San Francisco for New York, via Los Angeles Harbor, 38 miles from San Francisco; S.S. Charlie Watson, Richmond for Tacoma, 85 miles from San Francisco; S.S. El Segundo, Seattle for Los Angeles Harbor, 280 miles from Los Angeles Harbor.

OFFSHORE RADIO.

[BY U. S. NAVAL RADIO COMMUNICATION SERVICE.]

HONOLULU, Sept. 7. — Arrived: S.S. Manila, from inland ports; S.S. Golden State, from San Francisco.

SAN FRANCISCO, Sept. 7.—Arrived: S.S. Mauna, from Honolulu; S.S. Monticello, from Honolulu; S.S. San Luis; motor-schooner Pacific, from Gothenburg. Departed: Transport Logan, for Manila; S.S. Makonda, for Honolulu; S.S. Moordijk, for Rotterdam; S.S. Nicolodelarrinaga, for the United Kingdom. Sept. 8, arrived: S.S. Montgomery City, from Kobe. Departed: U.S. Frank B. Hoff, for Galveston.

PORTLAND, Sept. 8.—Departed: Mara, from Mill. Sept. 7, departed: Mora, for Dunlap; S.S. Harry Luckenbach, for Astoria; S.S. Lake Moultrie, for Seattle; S.S. Cape Ortegal, for the United Kingdom, via Hampton Roads; S.S. Wenatchee, for San Francisco; Yokohama Maru, for Yokohama; Hankow Maru, for Kobe.

SEATTLE, Sept. 8.—Arrived: S.S. City of Spokane, from the Orient.

MARINE ORDERS.

[EXCLUSIVE DISPATCH.]

WASHINGTON, Sept. 8.—Marine corps orders issued today:

Capt. R. A. Robinson to San Diego.
Capt. A. H. Hale to Yorktown, Va.
Capt. P. Conachy to Philadelphia.
Capt. F. S. Kieron to Washington.
Capt. W. C. Burt to Quantico.
Second Lieut. E. M. Calloway to Norfolk, Va.
Capt. R. G. Anderson to Quantico.
Marine Gunner G. H. Barnett, retired Sept. 1.
Lieut. C. J. Lohmiller to Quantico.
Capt. L. L. Dye to First Brigade, Haiti.
First Lieut. W. H. Burdette, C.E. Sept. 2.
First Lieut. T. H. Cartwright to New Orleans.
First Lieut. J. W. McNamara to First Brigade, Haiti.

Pay Clerk A. A. Ramacha to First Brigade, Haiti.

Marine Gunner J. W. Lattin to United States.
Col. C. M. Perkins to New York.
Maj. C. A. Lutz to Quantico.
Capt. R. J. Mitchell to Quantico.
Capt. R. H. Shepherd to Quantico.
First Lieut. W. G. Purnell to Quantico.
First Lieut. E. M. Randall to Quantico.
Second Lieut. J. W. Miller to Quantico.
First Lieut. A. F. Benson to San Francisco.
Second Lieut. R. D. Leech to Portsmouth, N. H.

BIG WHEAT EXPORTS SHOULD AID BUSINESS.

HOOVER SAYS BIG AUGUST SHIPMENTS OUGHT TO REACT FAVORABLY.

[BY A. P. NIGHT WIRE.]

WASHINGTON, Sept. 8.—Unprecedented exports of wheat during August should react favorably on agricultural and business conditions, Secretary Hoover declared today. According to his reports, wheat exports the present month totaled 33,595,000 bushels, or about four times the volume of any prewar figures for August.

Increase in the movement of wheat, he said, should ease the credit situation through a lessened demand on the War Finance Corporation. Exports of wheat to Europe have been growing, he added, notwithstanding that the European crop has been above normal, while the crop in this country has fallen below the average. The failure of the potato crop in Europe, he explained, has forced use of wheat products as a substitute.

NEW PHONE RATES GIVEN APPROVAL.

[BY A. P. NIGHT WIRE.]

SAN FRANCISCO, Sept. 8.—Uniform rates for farmer line and suburban telephone service outside of the city limits of Long Beach and San Bernardino proposed by the Associated Telephone Company were approved, today by the Railroad Commission.

These dispense with a mileage basis, and, according to the commission, will bring about substantial reduction in the San Bernardino territory, while in the Long Beach district there will be a number of increases.

Furnished Bungalow

To Let

Here is one of the most attractive little homes in all Hollywood—4 rooms and tile bath (with shower); also disappearing bed; garage; telephone; everything complete. An ideal home for a couple; rent low. Call 2073-A Hillhurst Ave., corner Ambrose, Hollywood.

ARE WE SOON TO BECOME A RACE OF BALD-HEADED MEN?

PROF. JOHN H. AUSTIN

Hair and Scalp Specialist of Chicago, Who Now Has Offices at Hamburger's, Talks Most Interestingly About the Hair.

He says baldness is increasing rapidly among men and points out some of the reasons. Prof. Austin

is probably right in saying that only about one man in every hundred ever thinks about his hair at all, except to comb it two or three times a day.

A man will give the utmost attention to his teeth, because he knows that when trouble arises he will have more trouble and probably lose his teeth if he doesn't go to a dentist promptly. But his hair doesn't ache, it just gradually dies, and when it is nearly gone, and the roots are dead, he anxiously tries a dozen different remedies at once and then resigns himself to baldness.

Prof. Austin says the use of dandruff cures, mange cures and hair tonics without proper advice is like taking medicine without knowing what you are trying to cure. Prof. Austin examines the roots of your hair with a powerful microscope. He finds out just what is the trouble with YOUR HAIR, and then he tells you what to do for the trouble.

FREE MICROSCOPIC EXAMINATION of the hair and scalp—both men and women invited. Private office, Second Floor, Hamburger's. Hours, 10 to 12 and 2 to 4.—[Advertisement.

Teeth as Low as $5; Best Set $7

Bust set, some better, no matter how much you pay, not more than a dozen of bone plate material (metal excepted) $7.00

Guaranteed 10 years.

LATEMORE'S LOW PRICES

Teeth as Low as	$2.00
Best Gold Crowns (22 karat)	$3.00
Bridge Work (22 karat)	$3.00
Gold Fillings	$1.00 up
Silver Fillings	50c up
Synthetic Porcelain Fillings	$1.00 up
Silver Fillings	50c
Second Fillings	50c up
Teeth, Treated	25c
Plates, rubber, per tooth	$1.00
Plates, Removed (Painless)	$1.00
Gold Plates, per tooth	$2.00

No charge for Painless Extraction and Examination. Gas given only in connection with work. Don't be swindled. Get our prices on other work or other you full value for it as dental work.

HOURS: DENTAL PARLORS, PRIVATE, high-class, up-to-date, SANITARY dental parlors, equipped with the latest instruments and dental supplies, operators, none but graduates will be employed to recommend to your friends.

EASY PAYMENTS!

Gas or Painless Extraction $0.50
Additional extractions 0.25
Tin supporters, $2.00. Complete set (125) $6.50

Painless Fillings Guaranteed

DR. FAIRFIELD EXAMINATIONS FREE

Entire Third Floor 536 S. Broadway

Hours 8:30 to 6. Sundays 9 to 12. Phone 60366

Windsor Square

Wilshire's Highest Class — Lowest Priced Residence Property.

R. A. ROWAN & CO.

700 Title Insurance Bldg.

Every City

has one big want-ad medium. In Los Angeles, it's The Times.

Myer Siegel & Co.

Most Attractive

Lace Clock Hose

$4.95

WOMEN'S silk hose, specially fine quality, exquisitely clocked. Brown, black, grey, polo, white.

Myer Siegel & Co.

443-445-447 Broadway

Free Auto Park. Ask the Doorman.

A Complete Victor Shop at the Ambassador

All the unique romance of Richardson's Seventh Street Shop is reflected in the only Victor Shop in the Wilshire District at the Ambassador.

There you will find a full showing of the newest Victrolas and all the latest Victor Records.

Make this shop your Record rendezvous—it is so convenient and pleasant.

RICHARDSON'S Victor Talking Machines 727 WEST SEVENTH STREET and AMBASSADOR HOTEL

HUMPHREY AUTOMATIC-WATER HEATERS

Pasadena Office 184 E. Union F. O. 538

Long Beach Office 253 Am. Ave. Main 279

FRANKLIN & BOYCE

Sole Agents

930 So. Main St.

Phone 61905

Permanent Hair Waving "Nestle Method"

MAISON C. CESAR

849 S. Bdwy. Main 3013.

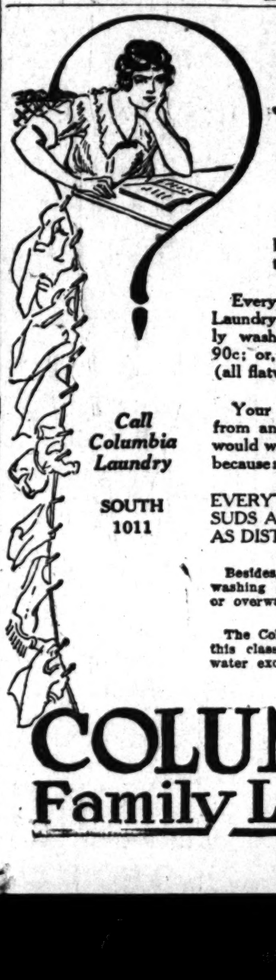

Is Wash-Day A Problem To You?

It may be an "off-day" now, but you can just as well as not turn it into a "day-off."

Every woman can afford Columbia Laundry service—50 pieces beautifully washed without laundry-marking, 90c; or, 25 pieces washed and dried (all flatwork ironed,) 90c.

Your clothes are washed separately from any other person's, just as you would wash them at home, only better, because:

EVERYTHING IS WASHED IN TWO SUDS AND FIVE RINSES OF PURE AS DISTILLED RAINSOFT WATER.

Besides, Columbia Laundry times each washing so that nothing is underwashed or overwashed, but properly washed.

The Columbia is the only laundry doing this class of work using Borromite soft water exclusively.

Call Columbia Laundry

SOUTH 1011

COLUMBIA Family Laundry

THE BLIND MAN

Established 1891

Your WATCH Repaired for $1.50

Am. Watches only.

Our Reason

Every watch we repair adds another satisfied customer to our list of thousands. Work guaranteed two years.

MAGNOLIA JEWELRY CO.

Elgin and Waltham WATCHES

Gold Filled Cases, Our Price.... $10

619 S. Spring Street

Bring this Ad with you.

"UZA" FOR YOUR HAIR

"Uza" Hair Remedy positively removes dandruff, grows new hair, restores color and beauty to gray and faded hair. Ask your druggist. Always in stock at the OWL, SUN AND AMERICAN DRUG STORES. Los Angeles, Pasadena, Venice and Long Beach.

THE WEATHER

[Official Report.]

LOCAL OFFICE, U. S. WEATHER BUREAU, Los Angeles, Sept. 8.—[Reported by H. S. Hersey, Meteorologist.] At 5 o'clock p.m. the barometer registered 29.80; at 5 p.m., 29.78. Thermometer for the corresponding hours showed 80 deg. and 69 deg. Relative humidity, 5 a.m., 98 per cent; 5 p.m., 56 per cent. Wind, 5 a.m., southeast, velocity 8 miles; 5 p.m., southwest, velocity 7 miles. Temperatures, highest, 76 deg.; lowest, 58 deg. Barometer reduced to sea level.

WEATHER CONDITIONS. — Local showers occurred yesterday in Tennessee, Kansas, Minnesota, South Dakota and Washington. Moderate temperatures were reported generally over the country. In Southern California fair weather with moderate temperatures prevailed Wednesday. It was generally foggy or cloudy in the morning in the coast region, but clear in the interior. Mt. Wilson reported ten of fog 1400 feet above sea level. Fair weather will continue in this vicinity today, with fog or clouds in the morning.

SUN, MOON AND TIDES.—Los Angeles, September 9, sun rises 5:32 a.m., sets 6:05 p.m. Moon rises 1:11 p.m., sets 11:47 p.m. San Angelos Harbor, September 9, high tides, 4:12 a.m. and 3:24 p.m.; low tides, 9:28 a.m. and 11:29 p.m.

ORCHARD REPORT.—Minimum and maximum temperatures from the orchards, reported yesterday to the Los Angeles office of the U. S. Weather Bureau, were as follows:

Stations	Max.	Min.
Calexico	106	67
Los Angeles Harbor	77	60
Mt. Wilson	79	60
Newport Harbor	71	58
Pasadena	85	55
Pomona	88	54
Redlands	92	44
Riverside	95	50
Santa Barbara	76	57
San Clemente	87	47
Santa Ana	81	58

LOCAL FORECAST.

For Los Angeles and vicinity: Fair Friday, except cloudy near coast in morning.

STATE FORECAST.

SAN FRANCISCO, Sept. 8.—Weather forecast: San Francisco, Oakland and vicinity: Cloudy or foggy Friday; fresh to westerly winds.

Southern California: Fair Friday, except cloudy or foggy near the coast in the morning; gentle westerly winds.

Sacramento, Santa Clara and San Joaquin Valleys: Fair and cooler Friday; gentle southwesterly winds.

ARIZONA FORECAST.

WASHINGTON, Sept. 8.—Forecast for Arizona: Generally fair Friday and Saturday; not much change in temperature.

COLORADO RIVER.

YUMA (Ariz.), Sept. 8.—[Exclusive Dispatch from the U. S. Reclamation Service.] Gauge height Colorado River, 18.8 feet.

TEMPERATURES.

	Max.	Min.		Max.	Min.
Abilene	92	72	Oklahoma	86	64
Boise	74	48	Phoenix	104	68
Boston	70	62	Pittsburg	84	60
Buffalo	80	62	Portland, Or.	66	58
Chicago	78	68	Rapid City	80	46
Denver	86	56	Reno	92	52
Des Moines	90	62	Roseburg	74	54
Dodge City	94	60	St. Louis	90	66
Eureka	62	54	St. Paul	80	60
Flagstaff	74	52	Minnesolis		
Fresno	98	62	Salt Lake	80	58
Galveston	86	76	Sacramento	96	62
Havre	84	56	Salt Lake City	76	54
Helena	84	54	San Diego	76	64
Huron	92	54	San Francisco	66	54
Independence	90	62	San Luis Obispo	72	52
Kansas City	88	66	Seattle	70	52
Kansas City	86	70	Spokane	68	54
Knoxville	86	70	Tampa	90	78
Los Angeles	76	60	Tonopah	86	58
Memphis	94	72	Tucson	98	66
Modena	92	42	Washington	84	64
Needles	106	82	Winnemucca	92	42
New Orleans	90	74	Winnipeg	68	50
New York	82	68	Yuma	102	70
Northhead	62	54			

VITAL RECORD.

MARRIAGE LICENSES.

The following marriage licenses were issued yesterday. Name and age given.

BAMFORD — CASTLE. William N. Bamford, 21; Lillian L. Castle, 20.

BANKS—HARRIS. George Banks, 26; Alberta Harris, 21.

BASSMAN—LAPIDUS. Mrs Bassman, 31; Edith Lapidus, 26.

BROWN—MURPHY. Colonel L. Brown, 27; Janet E. Murphy, 25.

CARRERA — MORONER. Luis Calvera, 49; Sabas Moronez, 25.

CARLBERG—CAMPERT. Charles A. Carlberg, 21; Etta V. Campert, 19.

CARMICHAEL—ADAMS. David B. Carmichael, 26; Phyllis A. Adams, 22.

CARTER—CRAYTON. Harry E. Carter, 33; Lusila J. Crayton, 22.

CLARK—SANBORN. William J. Clark, 29; Mildred L. Sanborn, 26.

COCHRAN—MORRIS. Leland W. Cochran, 23; Myrtle M. Morris, 23.

CODON — LEVITT. Matthew M. Codon, 26; Bra Levitt, 23.

COLE — MAURER. Albert G. Cole, 35; Fanny Maurer, 38.

CURRAN—HURANK. Philip J. Curran, 29; Ethel L. Hubank, 28.

CURTISS — GRIMES. George Curtiss, 25; Helen L. Grimes, 19.

DODD—WALKER. Harold V. Dodd, 35; Ruby M. Walker,

Southern California Interests

The Times
LOS ANGELES

Editorials—News—Business—Society—The Drama

VOL. XL. FRIDAY MORNING, SEPTEMBER 9, 1921.—PART II: 12 PAGES. POPULATION (By the Federal Census—[illegible]—576,673 By the City Directory—[illegible]—716,000)

PACIFIC FLEET BACK IN PORT.

New Mexico Leads Armada Into Los Angeles Harbor.

Ship Expected to Stay Here Until Next Year.

Mightiest Aggregation of Sea Power Ever on Coast.

With the four-starred flag of its new commander-in-chief, Admiral Hugh Rodman, flying at the masthead of the flagship New Mexico, the three mighty squadrons of the Pacific fleet steamed majestically into Los Angeles Harbor and dropped anchor yesterday afternoon. Two of the battleships, familiar to thousands of visitors, the Arkansas and the Wyoming, were missing, but in their places were three of the navy's newest warships, the Arizona, Oklahoma and Nevada, recently transferred from the Atlantic seaboard.

FORMAL WELCOME TODAY.

A formal welcome to the new commander will be extended by the Los Angeles Chamber of Commerce. Last night Admiral Rodman sent a message to the Chamber of Commerce, saying he will receive the welcoming committee on the New Mexico at 2 p.m. today.

The committee will be headed by Stanley Weaver and will be composed of three members each of the boards on military and naval affairs and the entertainment committee. Two members of the San Pedro Chamber of Commerce will join the Los Angeles committee in extending the welcome to the admiral and his fleet.

In the absence of several weeks, officers of the fleet expressed their regret yesterday at being back in California waters, where, according to Admiral Eberle, it is expected the battleships will remain until January 1, at least.

It is not yet known what the Navy Department's plans for the fleet for the next year will be Admiral Eberle was unable to outline, he said yesterday. Preparations will begin at once, however, for target practice, which is beginning today, the ships will put out on the target ranges at Catalina Island, what he described as "tar-get practice rehearsal."

PRACTICE ECONOMY.

It is now than one or two ships will be out at a time, in the regular practice that is to follow, it is said. It is probable that the ships will spend alternate weeks in their own overhauling under the Navy's newest economy order.

Perhaps now the most powerful naval force on the Pacific Coast, and still stronger within a few days, when the battleship Nebraska, one of the Navy's

(Continued on Fourth Page.)

Mrs. Lillian Payne,
New witness in Kennedy case.

DRUG AGENT NETTED, BIG HAUL MADE.

Man Hunted for Weeks is Caught With the Goods and Confesses to Officers.

Believed by the police to be connected with a ring of drug smugglers and dealers, Steve Cotovas, 29 years of age, was arrested yesterday on West Eighth street and more than $5000 worth of morphine, cocaine and other narcotics seized. The arrest was made by Police Detectives Mailheau and Yarrow and State Inspector Boden.

At Central Police Station Cotovas confessed to the officers that he had been selling drugs to users in Los Angeles. He denied any connection with a smuggling ring and stated that he purchased the drugs at wholesale prices from large dealers.

Cotovas told the arresting officers that he came to Los Angeles from New York about three months ago and engaged in peddling drugs about three weeks ago. The detectives say they arrested Cotovas following a chase of several weeks. For some time they were unable to locate his residence but yesterday they trailed him to his home. The drugs were found in a suit case beneath his bed.

MULLEN & BLUETT
QUALITY IN MEN'S WEAR SINCE 1883

New Suits That Stay New

The good style and "custom-look" of Mullen and Bluett suits for fall are very compelling.

But their real appeal lies in their continued good looks under the most strenuous and extended service.

Their low price is no criterion of their high quality.

BROADWAY at SIXTH

KENNEDY DEATH DEFENSE SPLIT.

Separate Fight to be Made by Mrs. Obenchain.

Warren Williams Expected to Aid ex-Husband.

Woman Witness Who May Help Burch Found.

The Kennedy murder case took an important turn yesterday when Mrs. Madalynne C. Obenchain, indicted for the slaying of J. Belton Kennedy, decided to employ separate counsel and make a defense separate and distinct from that of Arthur C. Burch, indicted with her for the crime.

This step, it was learned by The Times last night, followed a number of conferences between Mrs. Obenchain and Ralph R. Obenchain, her former husband and present attorney, and may be the beginning of several other changes in the legal aspects of the case. Since the defendants were indicted jointly and were accused by the District Attorney's office of a conspiracy to murder the young broker, the decision to split the defense is considered of greatest importance.

SCHENCK LEAVES

Paul W. Schenck, who has acted as chief counsel for Mrs. Obenchain and Burch since their arraignment in Judge Reeve's court, left Los Angeles for Arizona late yesterday afternoon and could not be reached for a statement. Neither was Mr. Obenchain available last night. Mrs. Obenchain, from her quarters at the County Jail, confirmed the fact that there had been a change in her plans. She did not go into details.

That Warren Williams, who represented her at first, will become associated with Mr. Obenchain in Mrs. Obenchain's defense was the statement of persons closely in touch with the situation.

The confirmation by Mrs. Obenchain of the defense split followed a report that considerable friction between Mr. Schenck's office and Mr. Obenchain has been hampering preparations for the defense. While none of the principals involved was willing to discuss this phase of the situation, it was learned that Mr. Obenchain's view of the case and the line of defense are not in harmony with the views of Mr. Schenck and Richard Kittrelle, Mr. Schenck's partner.

WITNESS FOUND.

A witness whose testimony may play an important part in the defense of Burch, when he comes to trial, has been found by the defense. This became known yesterday, when it was learned that Mrs. Lillian Payne of the Payne Dancing Academy, who talked with Burch on the train before his arrest at Las Vegas, Nev., is to be called by defense attorneys to counteract the State's charge that Burch fled from Los Angeles after Kennedy's murder.

Mrs. Payne returned to Los Angeles yesterday. She met the accused man on the train, she said. Burch, who was sitting next to Mrs. Payne, began talking to her. He did not seem to be nervous, according to Mrs. Payne, and did not attempt to conceal his identity, speaking of himself and his affairs freely.

"Mr. Burch remarked that he had a baby, but had not seen it for over a year," she continued. "He said he and his wife were separated. This was the only time Mr. Burch appeared to be dejected."

WATCHED BY CREW.

The watch kept by the train crew over Burch was described by Mrs. Payne.

"From about 5:30 p.m. I realized that both the conductor and brakeman seemed very much interested in our conversation," she said. "They seemed to hover near, all the time, and watch every move made by Mr. Burch and myself. When the train arrived at Las Vegas that evening, Mr. Burch suggested we walk on the platform. A few seconds after we descended from the platform of the observation car a man tapped Mr. Burch on the shoulder and asked to talk to him privately.

"Time passed and I did not see him return. I boarded the train. From the observation platform I looked out and saw Mr. Burch, handcuffs on his wrists, smiling."

NEW MEN'S CLOTHING STORE OPENS HERE.

MANY UNIT SHOP IN WHICH ALL SUITS ARE HIDDEN BEHIND CURTAINS.

Opening an unusually complete men's clothing store, Herman A. Politz and William T. McDowell yesterday opened the doors of their new establishment on Hill street between Sixth and Seventh streets. The store, which is one of the finest in the city, was thronged throughout the day.

The interior was attractively decorated with flowers which harmonized with the hangings.

One of the novel features of the establishment is the fact that no suits are visible. All are hung behind velour curtains and are brought out only as they are needed. This, according to Mr. Politz, saves the clothing from dust and adds to the appearance of the store.

Mr. McDowell came here recently from New York, where he was engaged in business. Mr. Politz was formerly in business in Portland, Or., but when he visited Los Angeles a few months ago he saw the trade possibilities and decided to locate here. The two operate under the firm name of Politz and McDowell.

CHRISTIAN SCIENCE LECTURE.

Second Church of Christ, Scientist, of Los Angeles, announces a free lecture on Christian Science by Frank H. Leonard, C. S. B., of Chicago, member of the board of lectureship of the Mother Church, the First Church of Christ, Scientist in Boston, to be given tonight at 8 o'clock, in the church edifice, on West Adams street, near Hoover street. The public is invited.

FORMER NEVADA CHIEF IS FINED.

Ex-Gov. Dickerson Brought Fight Films Into State.

Showed Dempsey-Carpentier Views in Los Angeles.

Must Pay Thousand Dollars or be Sent to Jail.

Former Gov. Denver S. Dickerson of Nevada pleaded guilty in U. S. District Judge Trippet's court yesterday to an information charging him with violation of the Federal law prohibiting the transportation of films representing prize fights from one State to another. On the recommendation of U. S. Atty. O'Connor he was fined $1000.

Judge Trippet, in passing judgment, said that he thought former Gov. Dickerson was in a pretty poor business and that in default of the payment of the fine, the ex-Nevada executive would be sent to the County Jail at Santa Ana.

His attorney, John H. Foley, asked that there be a stay of execution until tomorrow noon. The request was granted.

Mr. Dickerson brought a film of the Dempsey-Carpentier fight to Los Angeles from Nevada for exhibition purposes, and it is stated that he showed it on but one occasion and then for a semibenevolent object.

It was stated in his behalf that Mr. Dickerson was of the opinion that the assessment of a fine on Tex Rickard, the promoter of the Dempsey-Carpentier fight, for bringing the film from New Jersey to New York for exhibition purposes, protected him from prosecution, but he was quickly disabused of that idea when a telegram was received yesterday from Atty.-Gen. Daugherty ordering U. S. Atty. O'Connor to proceed immediately against him.

The defendant was Governor of Nevada in 1910, when Jim Jeffries and Jack Johnson had their historic battle at Reno.

He was not formally placed under arrest yesterday and was allowed freedom until tomorrow noon, when he promised, through his attorney, to pay the fine assessed by the court.

PASADENA MYSTERY UNSOLVED.

No Clew to Identity of Man Found Dead in Arroyo; Booze Near Body.

With no clew as to his identity and with the cause of his death a mystery, the body of a man about 50 years old who had been dead between four and five days, was found yesterday by the Pasadena police in the underbrush of the Arroyo Seco near the Colorado-street bridge. Late last night, several hours after the discovery of the body, nothing definite had been learned regarding the man's identity, but the first theory advanced—that the man had been murdered—was somewhat discredited by more complete investigation.

Two parcel checks in his pockets showed that he had been at the Pacific Electric station at Los Angeles about 6 p.m. last Saturday. The two suit cases he checked, however, contained nothing that aided in the search for his name or address. Other contents of his pockets were two handkerchief, $6.50 in money, four cigars and a small watch, made in Germany.

The clothing he wore was somewhat torn and this at first led to the belief he had met a violent death. No wounds or bruises that could have caused death were found, however, it was said by Lewis H. Salisbury, to whose mortuary the body was taken. A bottle of brandy, seemingly home-made, was discovered later near the body and it was believed that this may throw some light on the cause of the man's death.

The possibility that he committed suicide by leaping from the bridge was discounted by the fact that, although the bridge is 200 feet high, no bones were broken as far as could be determined. The man was five feet, seven and a half inches tall and weighed about 200 pounds.

IN "THE TIMES" NEXT SUNDAY

Big Los Angeles Crime Trap

Unprecedented preparations by authorities to make this locality the most unhealthy spot for malefactors.

Is the Law a Home-Breaker?

Alma Whitaker learns some startling things about divorce and publicity.

The Unhappiest People in Russia

Washington B. Vanderlip tells their story. He met them, the hungry, disgusted, homesick Americans, who went to Russia to embrace Communism and who now have but one object in life—the quickest possible return to the United States.

Hollywood Revives Shakespeare

Artistic pictures in the rotogravure supplement of beautiful Southern California girls who are to take part in elaborate out-of-doors production of "A Midsummer Night's Dream."

Secrets of a Matinee Idol

Edward Everett Horton, in a close-up chat, tells how he has maintained his prerogatives of bachelorhood despite mash notes and intriguing tete-a-tetes.

Era of the Big Business Woman

Many women in the United States receive salaries in excess of $10,000 a year. See their pictures in the rotogravure supplement, where also will be found a page of Peggy Hamilton's fall fashion models found in the local shops.

Thrilling Life of a Real Estate Agent

Told amusingly in the Illustrated Magazine by Wallace Irwin.

UNIQUE TANGLE FACING COURT.

Guardianship of Defendant in Divorce Suit Asked.

Setting Aside of Case May Result from Petition.

Decree from Pioneer Packer's Daughter is Demanded.

Declaring that his sister, Mrs. Louise H. Gilmore, only daughter of Julius Hauser, pioneer packer, and wife of Earl B. Gilmore, president and manager of the A. F. Gilmore Company, and of the Gilmore Petroleum Company, is an incompetent person, and of unsound mind, E. C. Hauser filed a petition in the Superior Court yesterday to be appointed her guardian.

Mr. Gilmore filed an action for divorce on Oct. 16, 1920, but the case has never been brought to trial. The petition of the brother may have a direct bearing on the divorce case, it is said, as it is a question whether a divorce can be granted Mr. Gilmire in case the courts hold that his wife is incompetent.

Dockweiler, Dockweiler & Finch, attorneys for the Hausers, stated last evening that the situation is of an intimate family nature, and one that they would not care to discuss beyond the records of the case and of the divorce action.

According to the records, the Gilmores were married Nov. 27, 1912, and separated Sept. 21, 1920. There are two children, both girls, 7 and 5 years of age, respectively. The basis of Mr. Gilmore's suit for divorce is charges of extreme cruelty and desertion, the complaint setting forth that his wife has falsely accused him of infidelity on numerous occasions, and that in one instance she charged him with having been guilty of infidelity with a servant in their home. She discharged the servant.

SUIT IS BLOCKED.

The outgrowth of the affair, the records state, was that the servant and her relatives threatened to bring suit for damages and it is stated that only with great difficulty was the plaintiff in the divorce action able to adjust the matter and prevent the suit being brought.

The discharge of a dressmaker in March, 1920, under similar circumstances, including accusations on the part of the defendant, also is recited in the complaint.

At the U. S. Grant Hotel in San Diego, Mrs. Gilmore is declared to have refused to greet six guests who were invited to a formal dinner party and to have gone to her room, causing her husband much embarrassment and great mental suffering.

The complaint further charges that the defendant has on numerous occasions attempted to estrange the two little daughters from their father and that, at Big Bear Lake, the mother told them that their father was "no good," that he was a "bum" and that they should have nothing to do with him.

"FREEZE OUT" CHARGED.

After cooking his own breakfast following refusal of his wife to serve him, the plaintiff asserts, he built a fire in the library to warm the room and the defendant opened all the doors and windows and proceeded to freeze him out and cause him discomfort.

A final complaint is the assertion that the defendant locked the plaintiff out of the house one night in September, 1920, and it was necessary for him to break open the windows to enter his home. The defendant also is purported to have gone for a period of two weeks without speaking to her husband.

Mrs. Gilmore filed a general demurrer to the complaint and a petition for the award of alimony pendente lite, asking $500 per month for maintenance and $1000 attorney's fees.

Several depositions bearing on the case have been filed and the trial of the divorce action will undoubtedly be further delayed, if not entirely set aside, in the event that the petition of the brother that he be appointed guardian of Mrs. Gilmore is granted by the court. The situation brought about by the filing of this petition is said to be unique in local court annals.

FOR SECOND ANNUAL PICNIC.

The Commercial Artists' Association of Southern California will have its second picnic of the year tomorrow afternoon and evening at Seal Beach. Surprise stunts and competition games will be held, according to the program.

Marriage Bark Is Finally Beached.

Mrs. June Braun Schultz.
The photo is by the Keystone View Company Pictorial Service.

PUTS PERIOD TO WAR ROMANCE.

Los Angeles Society Girl Gets Divorce in Reno.

Says Aviator-Husband Struck and Knocked Her Down.

He States Trouble Was "Too Much Mother-in-Law."

Mrs. June Braun Schultz, daughter of Mr. and Mrs. Frederick W. Braun, 2157 South Harvard Boulevard, whose marriage to Lloyd George Schultz, San Francisco clubman and aviator, in 1917, was one of the outstanding romances of the war, was granted a divorce in Reno Tuesday on the grounds of cruelty.

The custody of their child was granted to the mother with the provision that the father should be allowed to have charge of it thirty days of each year. During the time in the father's care the child shall be kept within 700 miles of San Francisco. In addition Mr. Schultz must pay the expenses of the child from the time it leaves its mother until it returns.

Mrs. Schultz, whose father is head of a large chemical company, separated from her husband shortly after the birth of their daughter in April last year, in September of that year she dropped out of sight, her mother finally giving out the information that she had gone "on a business trip to Reno."

CRUELTY CHARGED.

At the time of their separation, when the girl and her mother declined to have anything to say on the matter, a friend of theirs gave out a statement in which it was declared that the husband had been cruel and had caused his bride much unhappiness. At the same time Mr. Schultz announced that the whole trouble, he said, been "too much mother-in-law."

The Schultz-Braun wedding, which was solemnized in Fort Worth, Tex., Dec. 16, 1917, while the groom was a lieutenant in the aviation school there, was an event in the social history of that city, attracting as it did many people of prominence from this coast and others of the same standing from among the groom's friends in the South.

BLAMES HER PARENTS.

"The trouble began just before the baby was born," said Mr. Schultz in discussing the shattered romance. "I took it upon me to leave mother's home and telephoned her mother how she was getting on and gave her all of the information that she sought. The Brauns then came on to San Francisco and stayed in our house. During that time I did all that I could be nice to them, taking them driving and being attentive in every possible way, all of which they seemed to appreciate.

"Then, after a few weeks, their attitude toward me changed to one of ill will, which I was finally forced to tell Mrs. Braun that I thought she was interfering too much in our affairs. The result was that Mr. Braun told me that I had insulted Mrs. Braun and they left. The next day my wife's parents took her to a sanatorium. I visited her there and sent her flowers. Then one day, when I telephoned her, my wife

(Continued on Eleventh Page.)

MAY MAKE CITY TWICE AS THIRSTY.

Officials Seek to Halve Booze Procurable by One Prescription.

"Life is real, life is earnest," for the law-enforcing authorities of the city of Los Angeles, took steps yesterday to reduce from one pint to one-half pint the amount of whisky which physicians may legally prescribe for the suffering and the thirsty.

The issue is one of Gandier vs. Volstead. The Gandier ordinance says that a physician's order shall be for the druggist to dole out an eight-ounce bottle, while the Volstead Act states that sixteen-ounce prescriptions are legal. To test whether or not the Gandier Law or the Volstead Act is the law of Los Angeles, Chief Deputy City Prosecutor Friedlander yesterday issued complaints against D. Herzog of 1900 West Washington street, and M. W. Hixon of 2700 West Washington street. Police Officer D. McD. Jones, complained to the City Prosecutor that Mr. Herzog and Mr. Hixon, who are druggists, had filled, in violation of the Gandier Law, prescriptions calling for sixteen ounces, or one pint each, of the stuff that made Kentucky famous. The druggists will contest the cases, which are being brought in the nature of test actions.

Since the Volstead Act went into effect, Los Angeles physicians have been writing prescriptions calling for sixteen ounces of whisky. Under the Volstead Act, a physician is permitted to write 100 prescriptions each three months. If the City Prosecutor is sustained by the courts in his contention that a prescription should be eight ounces of whisky instead of sixteen, the ruling will reduce 50 per cent the amount of liquor dispensed by druggists, and their income from this source. Prescriptions usually are charged for by Los Angeles druggists, the police say, at from $4.50 to $6 a pint, while the physician's usual charge for writing the prescription is $3.

Sent to Cell for Short, Ugly Word in Court.

Use of the short and ugly word, directed at Sam Schatzberg, accused of a statutory offense against a young girl, while the defendant was testifying in his own behalf in Judge Wood's court yesterday, resulted in Mrs. George K. Dixon being taken from the courtroom to the County Jail. She was sentenced to twenty-four hours for contempt.

While the defendant was telling his side of the case, Mrs. Dixon arose and cried out the word that drew down the wrath of the court.

Her release was set for 3 p.m. today.

DEFERS SENTENCE IN VENICE POLICE CASE.

Action by Judge Reeve regarding the sentence of former Chief of Police Loomis and Police Officer W. A. Ostroff of Venice was postponed yesterday by the court until Monday. At that time a motion for a new trial will be argued for defense and prosecution. The officers were convicted of assault under color of authority upon Manuel Holquin, then a prisoner in the Venice jail.

PRIZES EXCEED THREE THOUSAND

Sixty Awards to be Made in The Times' Unique Word Contest.

Can you see what you look at? If so, you may win as much as $1000. Sixty awards, totaling $3378, are to be made by The Times to those giving the nearest correct answers to the "B" word puzzle.

See Observation Puzzle on another page in this issue of The Times.

FRANK J. HART
SOUTHERN CALIFORNIA MUSIC COMPANY
332-334 SOUTH BROADWAY, LOS ANGELES

ESTABLISHED 1883

Of Interest to You
Ten Questions and Answers Regarding the
Saxophone

1.—Can anyone learn to play the Saxophone?
Ans. Yes; there is no age limit—we say "six to sixty."
2.—Without any knowledge of music whatever, how long would it take to learn?
Ans. Popular melodies can be played within 48 days; and if you read music, much sooner.
3.—Which model is the most popular?
Ans. The "C" Melody, because transposition of music is unnecessary with this model.
4.—What kind of music is used with the "C" Melody?
Ans. Any sheet music, and only one note at a time is read and played. One player remarked: "It is just like playing the piano with one hand."
5.—After one learns, does it require steady practice to retain one's ability as a player?
Ans. No! It does not require hours of tedious practice like other musical instruments.
6.—Would you recommend a Saxophone for a school boy or a school girl?
Ans. By all means—it is a wonderful accomplishment for a young person to play the Saxophone and so easy for them to master the instrument. It promotes deep breathing, a fact in itself that is worthy of consideration.
7.—Can a "C" Melody Saxophone be played in an orchestra, with the piano or with the Victrola?
Ans. Yes, very successfully.
8.—Is it necessary for me to call at your store to hear the instrument demonstrated?
Ans. We have several demonstrators at our store all day, but will gladly send one of them to your home in the city any day or evening—just phone the Saxophone Department for appointment.
9.—Can I purchase the instrument on terms?
Ans. Yes. We quote very liberal terms; a substantial first payment, balance monthly.
10.—What make is the best Saxophone to purchase?
Ans. The "Buescher True-Tone," the best in the world. Ask any good musician.

WRITE

Catalogue of Buescher True-Tone Saxophones and History of this popular instrument. Call or write for your copy. We are the exclusive agents for True-Tone Saxophones.

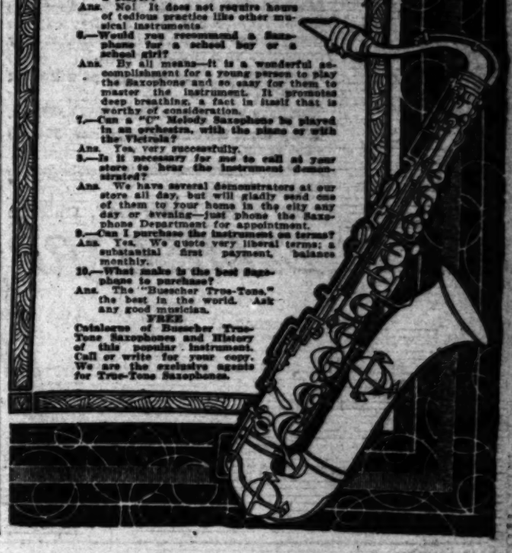

The People and Their Daily Troubles

Elizabeth Jordan's Column.

SOUVENIRS

The old man had lived in the old house for seventy-five years—all his life, indeed, for he was born in it and died there a few weeks ago. He was a childless widower. His wife had passed away fifteen years before him. When he fell into his brief final illness his only relative, a widowed niece, came to the old farm from her distant home and took tender care of him to the end.

The two had always been devoted, and he was pathetically glad to have her there. He died with his hand in hers. He had made no will because he knew that the very little he left, the remote old farm and its contents, would be here according to the law.

THE ATTENTIVE NEIGHBORS.

The country neighbors had been kind and attentive. Everybody had liked the old man, and mourned his passing. They also liked the niece, whom they knew from previous visits, and she appreciated their friendliness and their affectionate regard for him.

After the funeral it became known that there was no will. The niece was appointed administratrix of the tiny estate. From that time her problem began.

First one neighbor, then another, wrote or telephoned her concerning alleged promises the old man had made. One said he had promised her his four-posted bed and a fine old high-boy. Another said he had promised her a set of valuable old dishes. A third claimed the eight-day clock. A fourth, she declared, had been definitely promised a really beautiful old mahogany desk—the finest piece of furniture in the farmhouse.

THOSE FAMILY TREASURES.

The niece was in a quandary. None of the neighbors had any written promises of these articles and the old man had never given his niece any suggestions or directions concerning his possessions. She believed he would have done this if he had made the promises the neighbors claimed. Also, the few possessions referred to were the only ones of any value in the farmhouse. They had been in her family for generations and she wished her children to have them. She was sure her uncle would have wished this, too. His sense of clan had been strong. Yet she knew the neighbors had been kind and she could not believe they would make undue claims. She wished she had the judgment of Solomon. The situation seemed to call for it.

THOSE NUMEROUS PROMISES.

As the days passed more claims came in. Mrs. A. said she had been promised the side board. Mrs. B. had been promised half a dozen Colonial chairs. Mrs. C. had considered the deceased wife's clothes and sewing machine and thus it continued. If the niece had given away all she was asked for she would have given practically all the furniture in the farmhouse.

She desired to meet her uncle's wishes—if they were his wishes. But she greatly doubted whether they were. They did not seem at all like him. She could not see him in such a new role. The problem kept her awake nights. Should she give the old family treasures to strangers, or keep them in the family?

At last one night she fell asleep and had a dream. She was still in the old farmhouse, and her uncle was alive, and a truck stood at the door. Out to this truck her uncle and the truckman carried in turn the four-poster bed and high-boy, the old family dishes, the eight-day clock and the mahogany desk. When these were in place her uncle closed the door of the farmhouse. Then he took her hand and together they got into the truck with the furniture and rode away. Where they were going she did not know; but while they were riding she awoke, and drew a deep breath of relief as the truck came to her.

"That's the way it shall be, then," she said. "I'll take those things and let the neighbors have all the rest. It was like Uncle John to come back and help me out."

LETTERS TO "THE TIMES."

Crime and Vice.

LOS ANGELES, Sept. 8.—[To the Editor of The Times:] Los Angeles, according to Chief of Police Jones, is facing a wave of crime this winter. He bewails the lack of men necessary to cope with the situation.

Last winter we also had a wave of crime that was bad enough, although not so bad as the one which is coming. Among many others, I was one of the victims. Three highwaymen held me up at the point of a gun, relieved me of a large sum of money, and were on the point of beating me into insensibility when the approach of another automobile saved me—possibly saved my life.

It is not pleasant to walk the streets at night, fearing you may be slugged and robbed.

Chief Jones is right. It is time to start right now, to stamp out the crooks.

Having said, which, the chief raids a number of places—arrests a few gamblers, painted women and violators of the Gandler Law. In doing so, he uses a large number of detectives and officers. And he says he is going to continue this campaign, on an even larger scale.

Now, in all fairness, I ask if that isn't the prime joke of the year? Our lives and property need protection—and he sets out to protect them by protecting our morals.

For one, I do not care to have anyone "protect" my morals. I am perfectly capable of caring for myself. I had a good mother, and she taught me what to avoid. If I should "fall," it wouldn't be to stay down. Most men are the same. They do not need to have their morals safeguarded by the strong arm of the law.

But then, the police must close all immoral places because, as they put it so often, they are "known to be the rendezvous of criminals." How interesting! It has never occurred to the police, evidently, to keep such places open and nab the "criminals"—so well known—who visit them. When a trapper in the forest finds a spot where animals gather, he doesn't close up the spot. That is the one place he leaves "open"—and he sets his traps at that place for his prey. This may be information worth-while to the Los Angeles police.

Undoubtedly, we need many more police—the city is growing rapidly. But, meanwhile, why not suggest to Chief Jones that we are thoroughly capable of attending to the protection of our own morals—that what we need is protection against robbery and killing. He is using a large number of officers and detectives, right now, in a "campaign against vice" that should be turned into a "campaign against crime." It is time he woke up.

CHARLES FREEMAN.

Too Much Progress.

LOS ANGELES, Sept. 6.—[To the Editor of The Times:] In today's issue of your paper there appears a letter from J. R. Young, who takes exception to another writer's reference to "the vain babbling of sedaceas."

This same gentleman, however, does not hesitate to consign the story of the creation, as contained in the Bible and the miracles of Jesus Christ "to the realms of mythology where they belong."

It is certainly noteworthy that in this day and age, when the world is so rapidly departing from all religious and moral standards, that the simple gospel of Jesus Christ should be characterized as a "pseudo religion," and He Himself, by implications classed as a fakir.

In the place of the religion which has stood the test of ages, we are asked to believe that man is not a sinner at all and that the world is progressing upward all the time.

If the present day deluge of crime, immorality, Bolshevism, anarchy and atheism are evidences of the "gradual growth" referred to, isn't it time that we return to the simple, "so-called" religion to which Mr. Young so strenuously objects?

R. W. MARTIN.

Awoke to Fame and $10,000.

LOS ANGELES, Sept. 8.—[To the Editor of The Times:] There was a statement in The Times a few days ago that a lady in the East had won a prize of $10,000 in a short-story contest. She had never before written anything for publication, nor attempted to write even a photoplay. She had never aspired to shine in the big name magazines, and never knew the pleasure of having a rejected story returned with the usual heart-balming rejection slip. Now, the point of my story is: If a person can land a story, and a small fortune, without previous cramming from a correspondence school, short-story writing schools, and the artistic butcherings of author's agencies, what are the uses of such institutions? Is there any, except to scoop in money for their chief engineers. Can they look into a man's mind, and direct it? Imagine Victor Hugo, Eugene Sue, Walter Scott, Disraeli or Thackeray taking lessons in the art of short-story writing! Or, Sophocles, Euripides, Dumas, Calderon, Shakespeare and other moderns, being taught the art of dramatic writing in ten lessons! But, perhaps, they could have written better stories. Who knows? And the newspaper man on the great dailies, who have never graduated at a school of journalism, have no doubt missed a great deal.

J. M. SCANLAND.

Use the Square.

LOS ANGELES, Sept. 8.—[To the Editor of The Times:] We trust you will continue to boost Pershing Square for library site. The objections urged as to usurping the much-needed space for a breathing spot can be overcome by the adoption of the plan suggested by James R. Townsend, namely, to have the building supported by columns and arches beneath the main floor. In event of this idea being carried out, the space beneath would be the coolest in the park, besides a shelter in times of storm, and could be used either for seating space or as a playground, equipped for amusement and exercise.

As the most important essential is convenience, the building should front on sixth street, near Olive, which is in close proximity to the shopping centers on Broadway and Seventh street. This would be a great boon to the many who, like the writer, make one trip do for shopping and a visit to the library.

Elevators could be run from the street level, although the necessary flight of steps, if supported by pillars, would be nothing as compared with climbing Normal Hill, which would make the library prohibitive to a large class of citizens, including not only the aged and infirm, but the indolents who occupy the seats in Pershing Square, many of whom evidently lack the necessary pep to climb the hill, although much in need of the stimulating effects of good reading matter.

By all means have Normal Hill added to the park, but as a site for the library, it should not for a moment be considered, except as a calamity.

ANNA BEECROFT BRIGGS.

Making More Money.

Tip From a Friendly Druggist Puts Woman in a Novel and Paying Small Business.

"WHEN you're in doubt how to accomplish anything, sit down and analyse the situation. View it from all angles and, sooner or later, you are bound to arrive at a solution of the difficulty."

That's the advice which "efficiency experts" are offering all the time and it's also the way in which Mrs. J. B. Shea of Mobile, Ala., acted when she found that it was absolutely necessary for her to discover some means of adding to the extremely limited income which was her sole means of support not many months ago.

But when Mrs. Shea analyzed the situation according to the best advice of the "experts," she found pitifully little to work on. She hadn't the time or the money to take up a secretarial course, she did not want to consider housework except as a last resort and there was apparently no other course open to her.

"Somewhere," she argued, "there must be an opening I could step into, a need I could fill"—and then, as if in answer to her unuttered prayer, came the suggestion from an entirely unconsidered source. She chanced to hear a druggist whom she knew complain of the scarcity of good corks and her first thought was to gather up all the corks in the neighborhood, sterilize them and resell them. But she soon found that all she could lay her hands on were merely a drop in the bucket. So she made up her mind that she would launch herself upon the sea of business even though she was almost penniless.

A round of the drug stores in Mobile secured for her a number of orders for corks, to be delivered at intervals during the coming year, and, backed by these orders, she placed a comparatively large order with a manufacturer and then personally supervised the distribution of the goods. Gradually she expanded her trading radius and, within six months, had built up a clientele that netted her about $100 a month in profits—not much, to be sure, but enough to meet her living expenses, which was all she wanted.

GASOLINE ALLEY—HE MUST BE ENJOYING HIMSELF

QUESTIONS ANSWERED.

[Any reader can get the answer to any question by writing The Los Angeles Times Information Bureau, Frederic J. Haskin, Director, Washington, D. C. This offer applies strictly to information. The bureau cannot give opinions on legal, medical and financial matters. It does not attempt to settle domestic troubles, nor to identify obscure sayings and scraps of verse. Write your question plainly and briefly, give full name and address and inclose 2 cents in stamps for return postage. All letters are sent direct to the inquirer.]

Question: Do aviators get news of flying conditions from the Weather Bureau? A. G. N.

Answer: The Weather Bureau issues forecasts twice a day regarding flying weather in the thirteen aviation zones of the United States. These give visibility, kind and height of clouds, wind at various elevations, and other information that might be helpful to aviators in laying their courses and choosing their elevations.

Q.: How should a tennis racket be taken care of? F. W.

A.: The most important thing is to keep a tennis racket dry. After being used, it should be wiped with a dry cloth, placed in a water-proof cover and a press.

Q.: Are not most diamonds found in volcanic districts? Would it be a waste of time to investigate a very old volcanic district? W. L. M.

A.: The United States Geological Survey says that most diamonds are not found in volcanic districts. It would not be advisable to spend a great deal of time in investigating an old volcanic district to determine whether diamonds are there.

Q.: When were horses first shod? J. A. C.

A.: It is impossible to state definitely when horseshoes were first used. A coin in the British Museum, from Tarentum, made about 300 B. C., is supposed to represent a horse being shod. It is not likely, however, that shoeing with iron was at all common in the early part of the Middle Ages. William the Conqueror is believed to have introduced the art into Britain. For centuries the art of the shoesmith ranked with that of the scholar and bard in England and France, and even kings practised the craft.

Q.: What should be included in a first-aid kit? M. O. M.

A.: A nail brush, gauze, bandages, iodine, absorbent cotton, roll of gauze, toothpick swabs and adhesive tape, are the most important articles in a first-aid kit. To these may be added a medicine dropper, boric acid solution, new-skin, listerine, scissors, safety pins, aromatic spirits of ammonia and two triangle bandages.

Q.: Which of the States bought another state? K. N. I.

A.: Massachusetts bought the claims of the Gorges heirs to the State of Maine in 1677 for about 1250 English pounds.

Q.: Give the meaning and origination of "Simon Pure?" M. H. D.

A.: In Mrs. Centlivre's comedy "A Bold Stroke for a Wife" (1717,) Simon Pure is the name of a Quaker who is impersonated by another character during part of the play. We say, "the real thing," meaning the real, genuine thing or person. Collective it means genuine, real.

Q.: When and where was McCormack born?

A.: John McCormack was born in Athlone, Ireland, in 1884.

NO. 151

50¢

Get an Eversharp for School

Red, Blue or Black Enamel

The new Eversharp Pencil which sells for only fifty cents is just the thing for boys and girls who go to school.

It is a genuine Eversharp in working togs.

It carries a handy eraser out in the open for instant use in the school room and it is fitted with the patented Rifled Tip.

Made in Red, Blue and Black enamel, this pencil may be had with a safety clip for coat pockets or with a ring so that it may be carried on a ribbon or cord.

Thousands of these Eversharps will start to school this fall.

You have your choice, Red, Blue or Black.

The price is the same everywhere, 50—60—65 cents.

Be sure you get the genuine Eversharp. The name is on the pencil.

THE WAHL COMPANY, Chicago

EVERSHARP

A Danger Warning —Bleeding Gums

Are your gums tender? Do they bleed when brushed? If so—watch out for Pyorrhea.

This disease of the gums, which afflicts four out of five people over forty, not only destroys the teeth, but often wrecks the health.

In Pyorrhea, the gums become spongy, then recede; the teeth decay, loosen and fall out—or must be extracted to rid the system of the infecting Pyorrhea germs which breed in pockets about them. These germs lower the body's vitality and cause many diseases.

You can keep Pyorrhea away. Visit your dentist often for tooth and gum inspection, and use Forhan's For the Gums.

Forhan's For the Gums prevents Pyorrhea—or checks its progress, if used in time and used consistently. Ordinary dentifrices cannot do this. Forhan's keeps the gums firm and healthy—the teeth white and clean.

Start using it today. If your gums have receded, use Forhan's according to directions, and consult a dentist immediately for special treatment.

35c and 60c tubes. All druggists.

Formula of R. J. Forhan, D. D. S.

Forhan Co., New York Forhan's, Ltd., Montreal

Forhan's
FOR THE GUMS
Checks Pyorrhea

A New Start

No great thing is accomplished in a day. In the year's work before us, let us make each day do its share.

Day by day and bit by bit, we must lay up the money we seek or we will never have it. And doing this, we will build manhood or womanhood as well as a competence.

4% 3%

Commercial National Bank

401 South Spring, Los Angeles

Member Federal Reserve System

Four per cent on term accounts. Three per cent on special checking accounts. Safe deposit boxes $4 a

Just right

Hills Bros. Red Can Coffee is grown *right*, blended *right*, and packed *right*. In preparing the coffee make it right—then you will appreciate its appetizing aroma, fine flavor and satisfying strength.

We say, "the real Simon Pure meaning the real, genuine or authentic thing or person. As an adjective it means, authentic, genuine, real.

Q.: When and where was John McCormack born? R. M. L.

A.: John McCormack was born in Athlone, Ireland, on July 14, 1884.

"Then you like these Scandinavian piano players?"

"Yes, yes can sometimes stand them off without getting anything finished."—(Louisville Courier-Journal.

...rt

...in a day. In ...e each day do ...ust lay up the ...it. And doing ...nhood as well

3%

...l Bank

...counts. Safe deposit boxes $5 up

...ONAL BANK

...ust right

...ills Bros. Red Can ...offee is grown *right*, ...ended *right*, and ...aked *right*. In ...eparing the coffee ...ake it right—then ...u will appreciate ... appetizing aroma, ...e flavor and satis...ing strength.

LOCK DOORS TO HOLD HOLIDAY.

Federal, State, City Halls Will be Closed Today.

Bell's Abolition Birthday Opens Period of Festivities.

Native Sons of Golden West Arrange Joint Program.

Doors of the City Hall, Courthouse, State offices, Federal Building and banks will be locked today as the Labor Day holiday and city employes, members of their families and numerous of the Golden West will open a three-day celebration of California's birthday.

Today is the seventy-first anniversary of Statehood, achieved after Commodore John D. Sloat, commander of a squadron of the United States Navy, sailed into Monterey harbor and ended Mexico's rule over California.

Municipal employees will rid themselves of the cares of repairing streets, issuing permits and carrying out the details of city government and will hold their second annual Admission Day outing at Sycamore Rock Park. It is expected that last year's attendance of 6000 persons will be exceeded today. Prizes will be given for athletic events, including a tug-of-war between the municipal heavyweights, and there will be a band concert. G. Gordon Hall, vice-chairman; Frank Bimbal, financial secretary; Frank E. Gridley, treasurer, and A. Bennett, secretary, constitute the committee which arranged the events and has provided free lemonade, coffee and cake for those who attend. Los Angeles, Ramona and Sunset Camps of the Native Sons will celebrate tonight by holding a joint meeting at Ramona Hall, 349 South Hill street, at 8 p.m. Today all native-born citizens of California and their families have been invited to motor to the Malibu Pier and have a picnic lunch. Later the Native Sons will be entertained by J. P. Newell and Capt. Thomas Caldwell, who have prepared a program for Saturday night. Thomas Caldwell of San Bernardino has been invited to speak at Ramona Hall tonight. Dancing will follow the program. During the dancing period refreshments will be served. Those born in California is invited to both celebrations.

STRAW LID SHOULD GO THURSDAY.

Felt and Velour Hats on Fifteenth to be Worn Only in Upper Stratum.

The straw hat, which never amounted to much anyway, should be discarded next Thursday, come September 15. That's what Angelenos of the social stratum have decided to the upper sartorial limit. If you don't believe it, ask your friend that belongs to the club.

September 15, which is next Thursday, for some years has been known as the day of straw funerals and straw burials. But, in the opinion of those who follow such things closely in Los Angeles in the past has been a bit careless in this matter, in fact it has been very loose in the straw-hat season. Some instances of perfectly respectable straws have been known to cling to the wearer's delight as far into November. But, next Thursday, the 15th, is the hour when proper persons should put their straws in the wife's hat box or the pink straw to one of the purposes, flower vase, sewing basket or furnace. And out should come the felt or velours and, a little later, the black ones. To do otherwise and retain social position, it must be a personage. At least should be in every wardrobe.

Because Los Angeles has a climate is no reason why higher conventions should be disregarded altogether. One should use wearing, so that hats, like expression on one's face, be varied a bit.

...s Citizens' ...id to Convict Fire Starters.

Fire Warden Fintham yesterday made an appeal to citizens to assist the department in obtaining evidence against starters of fires in order that prosecutions can be made. A man and woman in a yellow roadster are said to have been leaving Beverly Glen when a fire was reported in the canyon. This fire burned over 1000 acres.

Several persons were seen driving away, Mr. Fintham said, "but as yet no one thought to note the number."

There seems little doubt that the Beverly fire in the Santa Barbara hills were of incendiary origin. The Beverly Glen fire was started and got away from the men. After the fire in San Marino was extinguished, a new fire was discovered the following day a few yards away. We cannot prosecute without complete evidence, and the public can help us obtain it."

...DEPUTY CHIEF.

...ommission Asks Council to ...ppoint the Position.

The Fire Commission was requested yesterday by the Board of Fire Commissioners to create the position of deputy chief of the fire department, to assist the chief of the department. Chief Eley said, to be permanently in command of the department under the chief and to act in his place during his absence. There are three assistant chiefs, one of whom is in charge of the fire prevention work. In the absence of the chief, it is now necessary to temporarily designate one of the three to take command.

On Broadway **Jacoby Bros.** Between Third and Fourth

Jacoby's Is Now Open All Day Saturdays

Suits—Oh! Such Suits—$54.98

—Suits that will make you more in love than ever with the Autumn modes, and you'll want to start wearing the most fetching one of them all right away!

—Six of them shown in the illustration, and these have the smart lines and beauty-giving fur collars that are characteristic of them all.

—They abound in clever, piquant style touches that make you know instantly that these are suits that it is a genuine delight to wear.

—In the leading colors, with the little distinctions and "earmarks" of high-grade designing and workmanship that make them appeal irresistibly.

Third Floor, South Building—Jacoby's

5200 Yards 32-Inch Domestic Ginghams at . . . 35c

—There's a wide range of checks, stripes and plaids, as well as the plain color ginghams, in this big assortment.
—The price is very special, and you'll want yards to make the youngsters' school clothes.

Second Floor, South Building—Jacoby's.

Ribbons for School Day Hairbows at 39c

—There are moires and the plain taffeta ribbons at this very low price—5 and 5½ inches wide and of a quality that makes pretty hairbows.
—In red, navy, pink, blue, rose and a good many wired ribbons in stripes.

Main Floor, South Building—Jacoby's

Women's and Children's Colored Handkerchiefs At 30c a Dozen!

—They are handkerchiefs we meant to sell for ever so much more and have made them this little price because the majority are of one color and they're slightly mussed.
—Just the right size for school, finished with neat hems and made of sheer Swiss. You'll want a full supply Friday at 30c a dozen!

Main Floor, South Building—Jacoby's.

Women's Kid and Mocha Gloves Are to Sell for 98c

—They are some of the best known and most liked makes, but because some pairs are a bit soiled from fitting and some have tiny mended places, we'll sell them Friday at 98c a pair.
—One and two clasp gloves, light-weight piques and capes and a few one-clasp and gauntlet styles in chamois.
—White, black and colors.

Main Floor, South Building—Jacoby's.

36-Inch Silk-and-Wool Canton Crepe at $2.49

—It comes from a loom that stands for dependability, and besides giving remarkable service, this crepe does not muss or wrinkle.
—Canton crepes are much in demand this Fall, and this lot comes in black, navy, brown and many of the sport shades.

Second Floor, South Building—Jacoby's.

Twenty Shades in 35-Inch Messaline—Very Special at . . . $1.49

—A very pleasing quality of this much liked weave—it's all silk and piece dyed.
—The shades include black, navy and brown and fully seventeen others.

Second Floor, South Building—Jacoby's.

1 Doz. Spools Coats' Thread 55c

—These are 150-yard spools of the well-known J. & P. Coats' sewing cotton that are priced so ridiculously low!
—There's black and white and all numbers.
—Barbour's Linen Thread—the popular thread for crocheting. In ecru; sizes 25 to 50. Spool, 35c.
—No. 8 Ome Bias Tape—in a variety of colors, a 6-yd. belt for 10c.

Main Floor, South Building—Jacoby's.

40 Doz. 81x90-in. Sheets at $1.00

—They are seamless, hemmed sheets from a well known mill—and the price will quickly dispose of the last one.

125 Doz. 42x36-in. Pillow Cases at 25c

—Hemmed cases that are dependable and very well known.

Second Floor, South Building—Jacoby's

A Wonderful Lot of Fitrite Corsets at $1.98

—Such a lot of models that the woman of slight or medium figure is sure to find her individual corset need anticipated.
—Low bust and topless, long hip models made of pink broche and fancy striped poplin. Sizes 21 to 28.

Second Floor, North Building—Jacoby's

We Make Plain Curtains Free

—When materials are purchased in our Drapery Section.
—Bring your measurements when you come tomorrow.

36-Inch Printed Silkoline at 35c

—A most attractive new line of this much liked fabric—and the quality is exceptional.

40-Inch Marquisette—29c

—Combed yarn marquisette that is highly mercerized. In white and cream.

Second Floor, South Building—Jacoby's.

The Butterick Fall Quarterly 15c

—If you buy it with a Butterick pattern.

—See these new Quarterlies in our Pattern Department—they are very interesting.

Second Floor, South Building—Jacoby's.

120 Men's Pongee Shirts in a Sale at $4.95

—Shirts of good, heavy, 14 Momme all silk pongee, priced so much underworth that the last one will have a new owner very speedily!
—They are all made in collar attached style and have button pockets and single two-button cuffs.
—Better not wait if you are interested in this opportunity!

Main Floor, North Building—Jacoby's.

New Lots of "Phoenix" Silk Stockings at $1.95

—They have been very frequently called for of late, and it will be good news to many women that this new shipment gives us an ample supply of this much liked grade.
—Full fashioned and have lisle garter tops and reinforced toes and heels. In black, white and Havana brown.

"Phoenix" Silk Stockings at $1.10

—They are of good thread silk—semi-fashioned and have lisle garter tops and double heels and toes.
—In black and brown.

Main Floor, North Building—Jacoby's.

Women's Corduroy Lounging Robes . . . $4.98

—They are unusually good values and there's an unusually good assortment, which includes breakfast coats as well as the full length robes.
—The corduroy is wide wale and embossed and colors include rose, pansy and Copenhagen.

Second Floor, North Building—Jacoby's.

HUNDREDS of BOYS' BLOUSES

A get-ready-for-School Sale

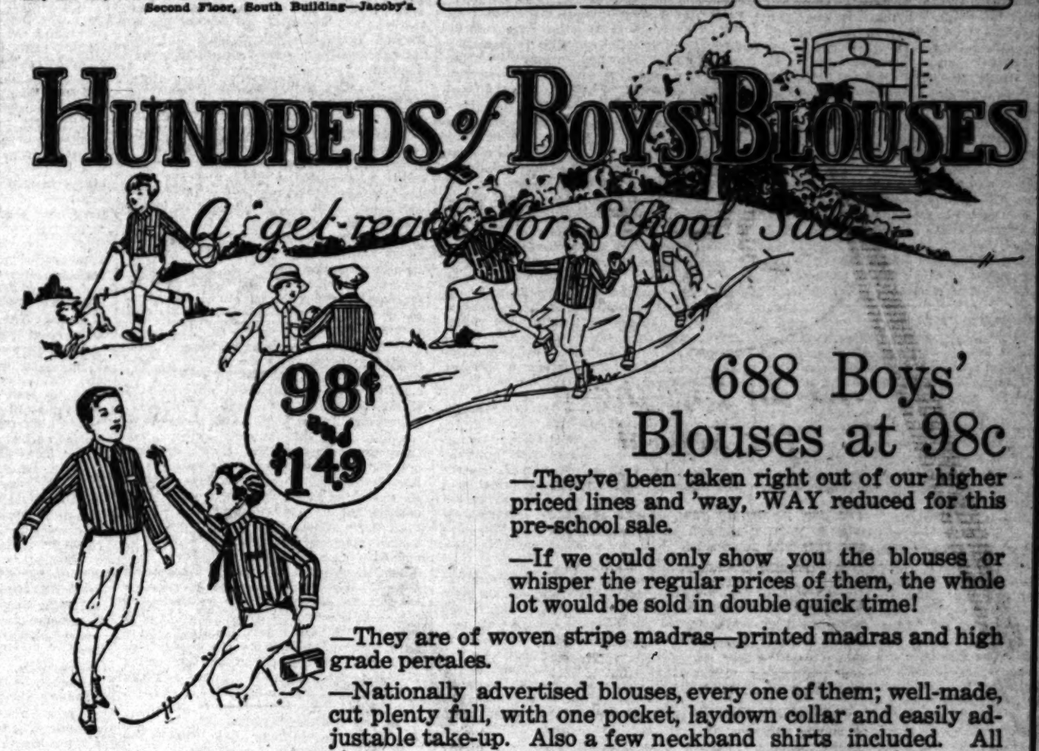

688 Boys' Blouses at 98c

—They've been taken right out of our higher priced lines and 'way, 'WAY reduced for this pre-school sale.

—If we could only show you the blouses or whisper the regular prices of them, the whole lot would be sold in double quick time!

—They are of woven stripe madras—printed madras and high grade percales.

—Nationally advertised blouses, every one of them; well-made, cut plenty full, with one pocket, laydown collar and easily adjustable take-up. Also a few neckband shirts included. All sizes.

447 Boys' Blouses at—$1.49

—The boy's mother will be enthusiastic over these wonderful blouses so drastically reduced.

—They are of fiber striped madras and fiber silk and a few all-white ones of self stripe madras.

—They are form fitting, cut in at the waist and have easily adjustable take-up. All sizes in the lot.

Main Floor, North Building—Jacoby's

100 Smart Fall Coats In a Special Basement Sale at $19.98

—A Friday opportunity that will settle the coat problem for one hundred women, and do so at a delightfully small expense!
—They are belted or loose back, well tailored and in a number of smart styles.
—Materials are velours and American polo cloth in the leading Fall shades. They are lined throughout or semi-lined and some have large fur collars.
—In the lot, too, are 25 short plush coats that have had their prices lowered to $19.98. These have fur collar and cuffs and are fur trimmed about the bottom.
—It's an assortment that you will do well to see bright and early!

Basement, South Building—Jacoby's.

BEACH CAMP ROBBED.

Police Make Arrests and Recover Property.

[LOCAL CORRESPONDENCE.]

SANTA MONICA, Sept. 8.—When H. M. Fogelsonger, 2621 Sixth street, went to the place where he had erected a tent on the beach at the foot of the flight of steps leading from the Palisades, at 9 o'clock last night, he found the tent and contents, consisting of a Victrola, cot and blankets, were gone.

Detective Sandlin found the number of the car in which the outfit had been taken away and two hours later had arrested W. J. Higgins, 30 years old, who was charged with grand larceny. A short time later Fogelsonger reported that the tent had been returned, but the contents were still missing. Higgins confessed, it is alleged, and early today W. H. Woodruff, 28 years old, was taken into custody as a confederate of Higgins. The goods were recovered.

The two men were arraigned this afternoon before Police Judge King and will be given a preliminary examination Saturday. Both defendants are salesmen for a local business house and are known to Fogelsonger.

CHILD BADLY INJURED.

[LOCAL CORRESPONDENCE.]

OCEAN PARK, Sept. 8.—The little daughter of Mrs. Fraser, 1152 Ormer avenue, Venice, suffered a broken arm and numerous body bruises when she was struck by a jitney bus at Speedway and Marine streets this morning. Dr. H. W. Levengood gave emergency treatment and the child was removed to St. Catherine's Hospital.

See Cluett's grocery sale displays.

A QUESTION OF TIME.

Although Harry Garrity of the "Tailor Made Man" company denies thee assertion, Arthur Rutledge claims that Garrity was a schoolmate of Dr. Mary Walker, and Julia Ward Howe. Joseph Eggenton, commenting on the age of Harry Duffield, claims that he and Andrew Jackson were boyhood pals.

PUBLISHERS:
THE TIMES-MIRROR COMPANY
OFFICERS:
HARRY CHANDLER, Pres. and Gen. Mgr.
HARRISON GRAY OTIS-CHANDLER, Vice-Pres. and Secy.
E. PAYNTON, Treasurer.
HARRY E. ANDREWS, Assistant General Manager and Managing Editor.
Harry Chandler, Marion Otis-Chandler, F. X. Pfaffinger, Mabel Otis-Booth, Harry E. Andrews, Directors.

Los Angeles Times
EVERY MORNING IN THE YEAR.
EARLE BOUNDED DEC. 4, 1881.—40TH YEAR.

Sworn average circulation for every day of August, 1921.....120,183 Copies
Sworn Sunday only, average circulation for August, 1921.....149,828 Copies

OFFICES:
Times Building, First and Broadway.
Branch Office, No. 1, 619 South Spring Street.
Washington Bureau, 606 Bibbs Building.
Chicago Office, 111 West Monroe Street.
New York Office, 286 Fifth Avenue.
San Francisco Office, 742 Market Street.
Main Office, 416 Rue Saint Honore.

LOS ANGELES (Loce Ahng-hayl-ais)

MEMBER OF THE ASSOCIATED PRESS

The Associated Press is exclusively entitled to the use for publication of all news credited to it or not otherwise credited in this paper and also the local News Published Here Within.

KNOCKING OUR ALLIES.

An eastern paper spoke of the necessity to the community of cleaning out the dirty alleys, but spelled it "our dirty allies." An American who had gone overseas dared the editor to attempt to clean him out. And he is still defiant.

FITTING THE CRIME.

With Judge Trippet fining every bootlegger and restaurant man at the rate of $1000 for every drink of moonshine the enforcement of the prohibition amendment is simplified. There are not so many second offenses. One is usually enough.

LAND OF COTTON.

Los Angeles is becoming one of the world's great cotton markets. The first shipment of cotton from this port to Germany is loading today. It consists of 500 bales consigned to Bremen. At the same time a shipment of 2500 bales goes to Japan and one of 500 bales to Liverpool. The Imperial Valley cotton finds favor the wide world over. We may yet be able to bandage the universe.

IN GAY PAREE.

As America's best sellers go dry there is a disposition on the part of many sportive souls to remove to Paris. Over there few questions are asked and there are no "thou shalt nots" to interfere with their personal liberty. It is predicted that in time the American colony in Paris will be the most remarkable group in the world. Likewise, it will be something more than a group—it will be an army.

THE POLL TAX.

The Japs in many sections of the State are refusing to pay the $10 poll tax as fixed by the Assembly. They admit that it is worth ten bones a year to live in California, but the treaty between Japan and America guarantees them against special discrimination and this particular tax is declared to be that very thing. The administration may not have quite as much money to spend as was figured on.

IN THE FAR NORTH.

Alaska is shrinking in population and some of the pioneers are worrying lest it become known only for its Christmas trees and reindeer. If a place can only be remembered in connection with Santa Claus it can hardly be said to have a future, yet Alaska has great resources, a wonderful climate and some most remarkable scenery. There has perhaps been too much playing of politics. Alaska will come back with a marvelous burst some of these days.

TOUCHED FOR HIS WAD.

Following the recent robbery of the safe deposit vaults in the Masonic Temple Building in Chicago it is found that one of the boxes broken open and looted belonged to the representative of the hod carriers' union. The bandits robbed it of about $12,000 in large bills, representing all the savings of three weeks of hard striking which the poor delegate was afraid to put in his regular bank account. It is hoped that the fiends guilty of this robbery will be captured and boiled in oil.

THE NUTTY WORLD.

The Chicago health officer says that gossip is a form of insanity. It seems to be mighty prevalent and there must be a lot of nutty people in the world. If the time ever comes when the gossips are taken to asylums it will be necessary to build a new set. Of course, gossip is here used in the sense of small scandal. It implies a careless disregard of the truth—the spreading of a tale without guarantee of its worth. Possibly the communities would be bettered if the gossips of this class could be restrained.

HUNTING FOR HARMONY.

The League of Nations might be able to practice on the feud between Mayor Cryer and the Council. Whether this is a matter to come before the disarmament conference or not cannot be safely said. Although both sides are armed, neither seems to be maintaining a navy. Not even a schooner is immediately available. At least six of the Councilmen are of one accord in insisting upon a certain appointee for the Harbor Commission. The Mayor is equally emphatic on behalf of another. The Mayor has the power to appoint and the Council has the right to confirm.

THE POLICEMAN'S LOT.

The New Jersey policemen are angered at the manner in which the officers of the law are burlesqued in the movies and in convention the other day resolved to try and do something to correct this unhappy condition. Every time the Keystone police force goes on a merry but fruitless man hunt it is considered as a reflection upon the abilities of the New Jersey officers of the law. A policeman in the movies is supposed to be deaf, dumb and blind and likewise thoroughly foolish. It is the contention of the Jersey sleuths that this tends to put the officers in disrepute and impair their importance in the community. Even the small boy on the street is likely to hail the cop with derision. The attention of the directors and scenario writers is called to this unpleasant situation. Unless the cop can be made to appear as intelligent as an ordinary human being the officers of New Jersey are going to have the films censored.

TODAY IS ADMISSION DAY.

California was admitted to the Union as a State seventy-one years ago today. At that time the population was 92,597. Five years before the white population was only a little more than 5000. In the first ten years of its existence as a State California grew to 379,994. The influx of population in those days was largely due to the gold discoveries. The newcomers were mostly men and they braved the hardships of the overland trip or those of the passage around the Horn or via Panama in quest of the excitement of gold digging and the wealth that might accrue from it.

The name California, according to the Encyclopedia Americana, is taken from a Spanish romance, "Sergas de Esplandian" (Exploits of Esplandian) by Ordonez de Montalvo. California was mentioned as a mythical island "on the right hand of the Indies, very near the Terrestrial Paradise." The name was first applied to the peninsula and later was used indefinitely for the whole Pacific Coast, until applied more definitely to Upper and Lower California.

The rise of California to wealth and prominence among the leading States of the country constitutes a remarkable chapter in American history. It is difficult to comprehend how the State could grow from such a small beginning in so short a time to the magnificent empire that it is now, yet the transition was brought about naturally and logically.

The 300,000 or more people who came here between 1850 and 1860 discovered more than gold. They came here looking for gold, it is true, and they undertook the arduous and dangerous journeys of those days because of the gold they expected to get. But when they had arrived and had looked about them they saw beyond the activities of the mining camps a land of fairness beyond compare, a land of wondrous climate, of rich natural resources waiting to be exploited by man.

These early visitors and settlers thus became California's first crop of press agents, a gribe that has flourished and increased at an even faster rate than the population as a whole. They spread the news of the glorious opportunities here. Others came to see for themselves and to participate in the fruits of development. Railroads were built. Cities sprang up. Fields were tilled and produced almost unbelievable crops. More and more people came to accelerate the work of growth and development. In a few decades California has become famous all over the world and its achievements are conspicuous even in the precedent-shattering land of America.

California, in sober truth, is a land of superlatives, and its people early became accustomed to the use of superlatives in describing it. Its real estate agents in the eighties outshone all others that had preceded them through the centuries in the world's history as the sun outshines a tallow candle. Real estate booms swelled to enormous proportions. It was natural enough. Red-blooded Americans couldn't possibly contemplate the possibilities of so rich a land without becoming excited.

A significant and convincing proof of the substantial character of California's assets is to be found in the history even of booms that burst. It probably couldn't occur anywhere else, but in California booms burst without leaving wreckage behind. The natural trend of growth has been so rapid that it has swept along and buoyed to success conditions that otherwise would have been disastrous.

In the past two decades, the period of California's greatest advancement, Southern California growth has been conspicuously larger than that of the north. All the seven southern counties have contributed heavily to the growth of population and productiveness. Los Angeles has sprung far in the lead, now ranking tenth in population among the cities of the United States and seventh in industry.

Los Angeles made tremendous strides in the thirty years from 1850 to 1910, outstripping ninety-nine other American municipalities. Its later development has been even more remarkable and its record as announced by the 1920 census report astonished the people of all the country.

California, since its admission into the Union, has written some amazing pages of history, but it has utilized only a tithe of its resources. The opportunity is richer now than ever and it is logically to be expected that the Golden State will continue to break records of growth and State achievement. So our Admission Day celebration happily combines gratification in contemplating the achievements of the past and confidence in facing the future.

BUT WHERE DOES THE CONSUMER COME IN?

Cotton's partial recovery from a slump that was disastrous to the growers serves to indicate that the stabilization of industry is fairly under way. There is a normal level for production costs about which prices fluctuate. In 1920 prices were excessively high; in a few instances this year they have been too low and the producers have been faced by deficits.

During the last twelve months there has been a heavy decline in the wholesale price of most of the basic products; but, in too many cases, the middlemen have consumed the whole of it and the consumers are still paying too high prices. The sums received by the growers for grain and meat in August were less than the reigning quotation in 1914; yet the prices to the consumer were from 50 per cent to 100 per cent higher than the 1914 level.

While transportation costs are higher than ever before and the wage scales for labor are 50 per cent above the 1914 standard, these two facts do not justify the present high retail prices of many commodities. "The barometers of business in industry," according to Frank Masters, a recognized authority on economics, "are pig iron, copper, common labor, common lumber and soft coal. Every one of these basic materials is down to a price perhaps too low. Not one of them is a bar to immediate resumption of that tense activity which all intelligent persons know is about to begin. The basic materials are already down to bedrock. Some of them will have to rise to meet the new normal level."

Has anyone discovered that the retail price of the articles manufactured from those products is approaching bedrock? By reason of the excessively low price received this year by the farmers for their grain and cotton there was imminent danger that the acreage for next year's crops would be so restricted that an actual shortage would result. The present cotton activity will encourage the planters to retain or increase their present acreage, but the wheat outlook for the next year is not promising.

Who has benefited from the low price to the farmers of wheat and cotton? Judging from the retail prices, one is led to suspect that something like peace profiteering, in some instances, is taking place. The higher production costs will have the effect of keeping prices above what should have been the normal level this year and a few will have profited from a condition which should have benefited consumers generally.

Mr. Masters expresses the opinion that the price of labor will never return to the prewar level. He says that a new standard of American living has been established for the laboring classes, that the family of the man who works with his hands must have its dividend of modern improvements and conveniences and that these cannot be had at the prices for labor that prevailed prior to 1914. The Times trusts sincerely that this is true. But the price of labor is regulated by supply and demand. It will not submit to arbitrary decrees of government. Like foreign exchange, it is a law unto itself. Each thing raised or manufactured must pay of itself for the cost of production. When our labor costs get higher than those of the rest of the world our markets are swamped by foreign goods. Tariffs can regulate this in part; but even tariffs cannot nullify the laws of supply and demand.

Mr. Masters says that "Everyone went crazy last year," that it was the greatest epoch of extravagance and high prices in the history of the country. It is the spirit of extravagance awakened by the then reigning prices that is tending to keep industry unsettled at the present time. Luxuries came to be regarded as necessities and most of us set a standard of living higher than we can expect to maintain. With diminishing incomes, the craze for silk shirts and stockings, for $50 hats and for luxurious touring cars can produce only disastrous results. Living within one's legitimate income is the secret of thrift. Who saves a little every day will slowly but surely arrive at a competency.

Retail prices are now following a kind of zigzag course along the line of the normal level. In a few instances merchants have been pinched for cash and have sold at sacrifices; but, in the majority of cases, the zigzagging has been taking place above the line. And the time has arrived when there are millions in the country who are not able to secure even the necessities of life. With 5,000,000 out of employment who were working two years ago it will require courage and foresight to prevent an era of hard times during the coming winter and spring. The problem is all the more serious by reason of the unemployment and industrial unrest in the European countries.

Thrift and industry are the absolute essentials to retaining what we term the American standard of living. If all will be content with fair profits the new normal level in business will be much easier to determine. Cutting out luxuries, trimming sail while the industrial skies are overcast, is an excellent rule to follow.

LOSING ITS STRENGTH.

The American Federation of Labor lost upwards of 200,000 members last year and there is some worry in official union circles over the shrinkage. It is now proposed to inaugurate a nation-wide drive for a million members in order to not only get back the loss of recent years, but to show a substantial gain. It is not likely, however, that the million will be promptly forthcoming. Although it is said that there is one born every minute, they cannot all be persuaded to hand over the pay envelope to a labor union. About all that some unions can guarantee their members is a strike and that is no longer considered good medicine.

OUR LUMBER REGIONS.

Los Angeles is making fresh records every month. The receipts of lumber at this harbor last month exceeded 135,000,000 feet, which is believed to be the world's mark in this commodity. Los Angeles is not only doing more building than any other American city except New York, but is distributing the building material for the whole Southland. If all this lumber were made into wooden shoes over 3,705,863 persons would have splinters in their feet.

Admission Day.

SARTORIAL EFFICIENCY.

We moderns seem to have made some little progress in the use of clothes. One is particularly impressed with this fact after viewing certain "costume films" in which one realizes how our ancestors burdened themselves with complicated raiment, not only the women, but the men. In the swashbuckler era both men and women must needs have taken a couple of hours to adorn themselves, and the maintenance of their wardrobes in good repair, neatness and rectitude must have been a most exacting duty. The curled wigs, the laces and ruffles, the knee breeches, silk stockings and fancy doublets for men—what modern among us can conceive of maintaining such a standard? And the women, weighed down with layers of garments, maneuvering and piloting those fearsome, bunchy gowns, powdering and curling those alarming wigs—can they ever have had time to attend the club, run the city, influence politics, reform the world and tend their enormous families into the bargain? No wonder the chief feminine topics of interest handed down through the generations are clothes, babies, maid servants and gossip.

Now, although masculinity has sacrificed all pretense to art in the process, a man can dress in fifteen minutes, including a shave and the adjustment of a stiff neck shackle. And even women, with their last petticoat shed, their one-piece dresses, their minimum of lingerie, their snug-fitting hats, and their simple hair-dressing, can achieve it in about half an hour at the worst. Which may go far to account for woman's increased interests and the time she is able to devote to public affairs.

All of this is to the good, this greater efficiency in clothes. It is most emphatically one form of progress in which real gains have been made. Women no longer lace themselves into tight corsets that distort their bodies, ruin their digestions and give them red noses. Their heads are no longer fearsome erections of false powdered hair and tottering hats. They are no longer hampered with four petticoats and ten yards of dress. They have attained a measure of sartorial freedom undreamed of by their grandmothers—and only the extremists among them have exploited their new liberty with immodesty. And with it all they have managed to increase rather than impair the artistic.

Men have really gained less liberty than women sartorially. And they have certainly sacrificed the artistic. They still wear starched shackles, still burden themselves with too heavy clothing in hot weather, still hold fast to hats that are neither becoming nor practical. All of which may be significant in other ways—for milady has certainly made more progress in the last hundred years than milord in sex privileges and advantages and she started under a greater handicap. She has improved her intelligence, her interests, her capacity and her scope generally, while man has remained largely content to rest on his traditions.

Her clothes may be either the cause or the effect of these conditions, but she has certainly acquired and reserves the right to dress pretty much as she pleases—whether it be trousers for hiking or negligee for hot weather—while men are still the slaves of certain very restricted customs which they would shudder to affront.

THE STRAW ON THE CAMEL'S BACK.

Is no section of the country safe from the shindigs of the mob?

Cannot the nation count upon the proper observance of things as they ought to be, even in New England, where law was born and order baptised?

No sooner does somebody or other in Texas give a coat of tar and feathers to an erring patriot in the holy name of the Ku Klux Klan than a mob in sacred Massachusetts travels up to Barnstable to give three negroes a swift taste of hemp. This, if you please, is in that section where prunes and prisms and probity and propriety and precision were dedicated to the eternal virtue of the English language.

When Massachusetts goes on a lynching bat it is time for the alienists to tell us what is the matter with the brains of the people of the United States. It is time for the prohibitionists to give us their excuses—if they have any—for living; and it is time for one sectional pot to quit calling his cousin sectional kettle black.—[Baltimore American.

WHAT IS A CONGRESSMAN?

BY FREDERIC J. HASKIN.

WASHINGTON (D. C.) Sept. 5.—Is a Congressman a legislator or is he an errand boy, political agent, sight-seeing guide, employment bureau and general adviser of the poor and needy?

If it be conceded that he is in part a maker of laws, then how many laws at one time is he supposed to be able to consider and understand and from how many points of view is he supposed to be able to consider and understand them?

These are questions that many Congressmen are asking themselves. The number of things that a Congressman is nowadays called upon to do, besides attending to legislation, is enough to appall any strong man. Besides that, consider the number of laws to which he is expected to devote his attention. The popular theory of government in this country is that if there is anything the matter with anything or anybody the remedy is to pass a law about it. We have piled up a mountain of laws and each year the mountain grows more than it grew the year before. The faster it grows the less consideration does each of the laws get. The legislators who are supposed to be carefully considering these laws never heard of most of them.

Whither does this process lead?

In devising the American government it is highly probable that the fathers of the country had no idea of the way in which the functions of some of the officers of the government would be expanded and degraded. They had the idea in their innocent, bewigged heads that Congress would meet once every year, each second session being a short one, and that each Congressman and Senator would devote himself to making laws. Some cynical present-day members of Congress suggest that these wise old statesmen intended that Congress should meet to prevent laws from being enacted—at least too many of them. If this was their purpose their successors in the halls of the national legislature have failed miserably.

AS ONCE IT WAS.

A Senator or a Representative was intended in the original plan to be a dignified gentleman who would come to Washington to deliberate over the state of the Union and, after sage consultation with his colleagues, enact a few masterly statutes which would lay the foundation for continuing the peace, progress and prosperity of the nation. Naturally, the halls of Congress would be the outlet for more or less oratory by gentlemen who felt an irrepressible urge in this direction. This was expected, tolerated and, if it was really good, applauded and widely quoted throughout the then narrow confines of the new nation.

From the very beginning the scope of the duties allotted upon the shoulders of those making up the American Congress, particularly the lower branch, has increased steadily. The constituents making up many districts have fallen into the habit of using their Representatives in Washington for every errand and favor they can think up to ask him. The volume of law enactment takes so much time and has grown to such proportions, too, that rarely indeed can a member find time to devote to any private business or enterprise. The long adjournment of Congress from March 4 until the first Monday in December is an almost forgotten thing. In the rush of present-day affairs and for many years past it has almost always been necessary for the President to assemble the Congress in extraordinary session to take up urgent matters which would not wait. In the midst of this rush the members of the House have to keep in touch with affairs in their home districts in order that they may keep their jobs, as election day for them comes every two years.

Particularly at this time, with the inauguration of a Republican regime after eight years of Democratic administration, there is a terrific amount of additional pressure on every member of Congress. Constituents, usually always "lifelong Republicans," are seeking to dislodge the Democrats holding governmental offices and take the positions themselves. The jobs for the most part are in the hands of the executive departments, there are usually many applicants for each one, and thus the Congressman is caught in the jam between the job and the applicant, with little patience exhibited by the earnest seeker for a place on the Federal pay roll if there is any delay or failure on the part of his Congressman in landing him there.

IMPORTUNATE CONSTITUENT.

The country Congressman usually has a harder time than the man representing a city district. In many instances it is safe to say that very many city voters have no remote idea of the name of the man they sent to Washington to represent their district in Congress. A great many do not even know the district in which they live. A man gets a package of garden seeds sent to him from Washington and in rare cases may note the name of the Congressman up in the corner of the envelope, which serves in lieu of a stamp. This man often is loud in denouncing Congress for wasting time and money and charging it with inefficiency in the conduct of the nation's business, but he doesn't take enough real interest in the matter to know who he voted for, if he did vote.

If it should happen that this man wants something, though, he makes haste to find out his Congressman's name and writes to him as one of his ardent supporters, demanding this or that favor as a return for his support. He may want a job as Consul at some remote point he has heard of, he may want to be a postman or he may desire to come to Washington to lend his expert hand to the direction of the affairs of state.

The man in Congress having a district which is not just a section of a large city gets a continual bombardment, however. The people in his district know who he is and use their knowledge to the utmost. They make demands upon him by mail for everything under the sun, seeking political preferment, flower seeds, business advantages, passports, almost everything else that can be imagined.

The mail deluge is sufficiently trying, but often these constituents come to Washington. Being entirely strange to the city and its sights, they do not scruple to depend upon their Congressman as a guide. There have been cases where visiting constituents have come to Washington with plans consisting only of knowing what day they must leave and calling upon the man they elected as their Representative to sit down and map out an entertaining and instructive visit for them while in the nation's capital.

A state of mind of the nation has come to add still further burdens to the bending shoulders of the average member of Congress. The need for rapidly enacted legislation of all kinds during the war resulted in building up the conviction in many sections of the country that there is a legislative cure for every real or fancied evil that exists. In hard times the naive suggestion that a law be passed to print more paper money is not unknown. Fanatics of all sorts pour incessant pleas upon Congress for this or that drastic law enactment, dolefully foretelling the ruin of the nation if their demands are not heeded forthwith.

This year all of this is taking place in the midst of the important legislation which invariably follows a change in the political complexion of the party in power. The tariff is being changed and the tax bill is being revised. This means that every kind of business being carried on in the country wants to have its particular situation placed before Congress, either with the plea that the raw materials essential to it shall be admitted to the country free of import duty or that the finished product from foreign firms shall be excluded by a tariff wall. In the matter of taxes it is but natural that every kind of business should seek legislation favorable to itself, and this year has been no exception. When it is considered that Congress will be held responsible in large part for any degree of failure in the government's economy efforts and that primary elections are impending in many States, it becomes difficult to believe that the berth of a duly-elected member of Congress is anything remotely suggesting a bed of roses.

CALIFORNIA'S DAY.

BY BERTHA A. BRIGGS.

Three score and eleven years ago there was welcomed into the great sisterhood of States "the youthful Queen of the Pacific, in robes of freedom, gorgeously inlaid with gold." As Minerva, the chosen goddess of our State, sprang from the brain of the mighty Jupiter, fully armed and agleam with glittering panoply, so was our Golden California admitted into the Union of Commonwealths a full-fledged and loyal State without probation as a Territory, and the thirty-first star was added to the glorious firmament of stars to commemorate that noteworthy event.

On September 9, beautiful, bounteous, sun-kissed California shall have reached the seventy-first milestone along her way. To fittingly celebrate this anniversary of the natal day of this "Land of Heart's Desire" native daughters, native sons and all who love this great wonderland will endeavor to express in appropriate manner, in every nook and cranny of this fair commonwealth, their joy and pride in this land of peace, prosperity and plenty; of gold, sunshine, fruit and flowers, replete with material prosperity, of marvelous accomplishment.

With a keen appreciation of the glory of this inheritance of beauty and richness those who have banded themselves together as native daughters and native sons of the Golden West have set aside Admission Day to extol the wonders of California and "to perpetuate in memory the glorious deeds of our pioneer fathers and mothers who blazed the way through wood and wild" and gave to us

"Our proud heritage—boast of nations—
California, peer among peers—
Then three cheers for the men of '49,
The brave, the true, the bold—
We'll show them our heartstrings
round them twine—
We'll honor them as of old."

Inspired with wisdom and foresight far beyond the ordinary lot of mortals, those stanch pioneers laid the foundation of our State government. Seldom have men been called upon so suddenly to create for themselves a new mode of life. Overcoming physical and political obstacles, they builded better than they knew, for, from a position of almost complete isolation from the world, and within a few short decades of her existence as a State, California has been thrust into the very center of world movement. Today we are witnessing the first fruits of Seward's prophetic vision—"The mighty Pacific shall become the chief theater of the world's great hereafter."

The torch of progress is handed on from generation to generation and to allow that light to be extinguished must not be the fate of the daughters and sons of such stanch and heroic sires. As we celebrate the anniversary of the birth of this golden, sunlit land, the crowning gem of all, may the achievements of the sturdy pioneers and of their loyal sons and daughters ever remind us that

"Men look to the EAST for dawning things,
For the light of the rising sun,
But they look to the WEST, the crimson WEST,
For the things that are truly done.

For there in the EAST they dream the dreams
Of the things they hope to do;
But here in the WEST, the crimson WEST,
The dreams of the EAST come true."

The modistes have failed in their efforts to reintroduce the hoop skirt. There was one thing about the old-fashioned hoop skirt that injured them in the eyes of the wearers—it required an expert to sit down without exposing the scenery.

PEN PO...

By Ted...

Representative Volstead has a torrid summer.

Ford knows that the ...thest from the garret.

Charlie Chaplin has gone to England. The war is over.

Bill Wrigley now owns two ball clubs. He must be a punishment.

More that the Irish want for. It is now almost ... came from Ireland.

With a new San ... Dock Sawyer is a ... and therefore a lay ...

The medical boar till ... held up until the ... gress. Meanwhile a ... top, please.

The lid has been ... on the defense in the ... der case. Too late, the ... all escaped.

Political activities of the picture industry are ... Washington. Quite ... the very idea!

The days are growing ... shorter and the old ... the parlor is grinding ... the Night is Coming.

Toward universal peace the hoop skirt, then the ... and now the whoop skirt, ... one-piece in sight.

If Uncle Sam hangs the ... ket over the fireplace ... disarmament, of course, ... vice and the consent of ...

With Congress off his ... dent Harding ought to ... spare time to consider the ... to the Federal office-holding ...

Little drops in "Straws"
Little cuts in "Pulse,"
Spood the spending axe
And make us all cut less.

The cause of the ... in England has been ... time to have found the ... ger would have been ... trip.

It is announced that a ... ago the earth passed ... tail of a comet—but not ... to hear the band play on ... deck.

Another joy of the ... the publication of the ... Record has been stopped ... tember 24. Let us be ... small favors.

Wouldn't it be handy ... poker players to put on the ... at the city prices ... around the corner? It would ... safer place for the "limit."

A remark attributed to ... Knox that "there are ... ments at work among ... that he knows something of ... ings and goings of the ...

Any unusual noise coming ... seas today may be attributed ... fact that the English ... "digesting" the reply of the ... people. It would be ... "bolt it."

The accident to the big ... a feather in the bonnet of the ... val officers who claim that ... fulness of battleships in ... has not been entirely ... the aviation service.

An international academy of ... ty is proposed for the ... promotion of feminine ... our idea that they need ... thing as an academy to ... personal pulchritude.

Among other things, the ... raising children is going up ... along. It used to be that ... head expense of ... need not be considered in the ... establishment. But that was a ... time ago.

More hard luck for the ... The price is so high that ... a carpenter or plumber ... them and the cost of ... threatens to make the ... possessor a candidate for the ... house.

Los Angeles lost two ... her sons in the great ... edy. Angelenos are ... the world. There is ... event of any importance ... some Southern Californian ... daughter is not involved.

At Pomona College the ... forbidden to rest their ... partners' shoulders while ... The only reason for this ... we can see is to prevent the ... ders being discolored with ... Can you think of any other?

Los Angeles is preparing to ... entertainment of the ... ers' Association, but during ... sion it will be just as well ... a touch for any amount of ... without the usual security. ... erage banker never gets so ... astic that he forgets that ...

THE MYSTERY.

Somewhere deep within the ... man
There lurks a secret ... ken.
A thing that's shaped ... viner plan
Than that devised by ... or pen.
Some trace it deep in ... fancy finds
And others in the ... plod;
"Vision," some say; a ... that binds;"
Some call it faith, some ... it God. . .

SYDNEY KING ...

DEATH LAID TO DRINK, BEATING
...rgeon Reports Man Found in Tank Not Drowned.
...o Held in Connection With Murder Mystery.
...quest Tomorrow Over Par... Killing Victim.
...unty Autopsy Surgeon Wagne... ...day established beyond a doub... Antonio Martinette, 26 year... ...es, of 2134 Louise street, whos... ...y was found Wednesday floatin... ...city water system tank in Elysia... ...t, did not die by drowning. D... ...ner in his report to the Corone... ...ared that no water was foun... ...the dead man's lungs and tha... ...ad come to his death by stupe... ...m from liquor and blows o... ...head, face and body. An in... ...t will be held tomorrow at th... ...intosh & Mater undertaking es... ...tment.
...e Italians, giving the names o... ...y Tarisse and B. Tarisse, broth... ...are held in the City Jail ... ...ection with the slaying. Bot... ...ners, according to the police ... ...d they were with Mr. Martinet... ...short time before he was fou... ...d. They are said to have de... ...r they had been drinking wit... ...Martinette before going t... ...in Park and that they left hi... ...park following a fight. Bot... ...ear connection with the death ... placing the body in the wa... ...oak.
...e Tarisse brothers were take... ...custody by Police Detectives ... ...s McCauley and Kuyendal... ...the body of the dead man ha... ...identified by Carlo Cina, hi... ...-in-law. Mr. Cina told the ... ...that the Tarisse brothers had ... ...to Elysian Park with Marti... ...and had later returned and ... ...that they had quarrelled. ... ...yesterday declared that n... ...ainst against the prisoners will ... ...ed for until after the inquest.

...ISHOP NOT COMING.

...d of Episcopal Church in Amer... ...Cancels Engagements Here.
...Rev. Thomas F. Gailor, bisho... ...Tennessee and the head of the ...testant Episcopal Church in thi... ...try, who was to have reached ... Angeles on the 19th inst. to ... part in important discussi... ...ings which were to have been ... here from the 20th through the ..., has canceled his local en... ...ments.
...e became known through a ... ...om received last night from ... ...Stevens by Rev. F. U. Berg... ...of the church's committee on ...ation-wide campaign, on be... ...of which the presiding bishop ... to have visited this city.
...Bishop Stevens, who is in Sa... ...ta, by attending the synod he... ...ld there under the presidency ...Bishop Gailor, gave no reason for ... change in plans.

OTTO ...
Sole Agent ...
RU...
AUTOMA...
WATER ...
"Hot Water A...
...is the man to consult about ... home. You're playing safe wh... ...bor who has been using the ... for years.
$...
...down, initial payment—and fa... ...in easy installments.
Mail this co...
OTTO NEISSER, 745 S...
Without any obligation on my p... RUUD Hot Water and ...
Name .....
Address .....
OTTO N...
Sole Agent ...
Third Floor 745 S...
Seventeen years of relia...

If You Want ... and Men...
Try Me I Only Re...
...of your time each day. I ha... ...week, run-down, nervous fo... ...endurance, in two weeks' tim...
...not a doctor but PHYSICIANS ... TRY ME. Former UNITED STA... ...Judges of U. S. Courts and ma... ...of my help.
...RONG MEN, ATHLETES, BRAIN... ...en they want the "stay there" stren...
...OMEN WHO ARE WEAK, nervous ... ...or household drudgery have often ...
...an, as a result of iron starvation, you ...ly feeling tired in the morning when ...ou no longer do your day's work ...ing all fagged out at night; ...ittle across the back, or you ...k and drawn, do not wait until ...to pieces and collapse in a state ...prostration or until in your ...condition you contract some ...ssion of your time each day. I only take ...IRON—organic iron. I am like ...in your blood and like the iron in ...hostile and sapless. I help make ...healthy, rosy-cheeked women ...iron like me, your blood becomes ...and watery and loses its power ...ive living cells. Then ... ...ching ... does, you the proper

PEN POINTS

By the Staff

Representative Volstead is having a torrid summer.

Ford knows that the seller is the best from the garret.

Charlie Chaplin has gone on a visit to England. The war is long since over.

Bill Wrigley now owns two baseball clubs. He must be a glutton for punishment.

Move that the Irish must emigrate for. It is now claimed that oil came from Ireland.

With a new Sam Browne belt on, Dock Sawyer is a thing of beauty and therefore a joy forever.

The medical bear bill has been held up until the reconvening of Congress. Meanwhile a little bit of the top, please.

The lid has been clamped down on the defense in the Kennedy murder case. Too late, the hot air all escaped.

Political activities of the motion-picture industry are charged in Washington. Quite impossible! Not the very idea!

The days are growing perceptibly shorter and the old Entry again in the parlor is grinding out "Work, for the Night is Coming."

Toward universal peace? First the hoop skirt, then the sheath skirt, and now the whoop skirt, with its one-piece in sight.

If Uncle Sam hangs the old navy net over the fireplace there will be no disarmament, of course, with the advice and the consent of the Senate.

With Congress off his hands President Harding ought to have some spare time to consider the question of the Federal office-holding bride.

Little drops in "flivvers,"
Little cuts in "juice,"
Speed the spending spirit
And make us all cut loose.

The cause of the mildair trouble in England has been discovered. The time to have found the latest danger would have been before the trip.

It is announced that a few minutes the earth passed through the tail of a comet—but not close enough to hear the band play on its dancing deck.

Another joy of the midsummer—the publication of the Congressional Record has been stopped until September 24. Let us be thankful for small favors.

Wouldn't it be handier for the poker players to put on their play at the city prison instead of around the corner? It would be a safer place for the "kitty."

A remark attributed to Bonar Law: Know that "there are mighty few moments at work among us" before that he knows something of the workings and goings of the bootlegger.

Any unusual noise coming over the seas today may be attributed to the fact that the English government is "digesting" the reply of the Irish people. It would be unhealthy to "bolt it."

The accident to the big airship is a feather in the bonnet of these naval officers who claim that the usefulness of battleships in time of war has not been entirely destroyed by the aviation service.

An international academy of beauty is proposed for the world-wide promotion of feminine charms. It is our idea that they need no such thing as an academy to exploit their personal pulchritude.

Among other things, the cost of raising children is going up right along. It used to be that the overhead expense of gasoline and beans need not be considered in the family establishment. But that was some time ago.

More hard luck for the silk shirt. The price is so high that nobody but a carpenter or plumber can wear them and the cost of laundering threatens to make the unfortunate possessor a candidate for the poor house.

Los Angeles lost two or three of her sons in the great aircraft parade. Angelenos are spread all over the world. There is scarcely an event of any importance in which some Southern California son or daughter is not involved.

At Pomona College the girls are forbidden to rest their chins on their partners' shoulders while dancing. The only reason for this order that we can see is to prevent the shoulders being discolored with powder. Can you think of any other?

Los Angeles is preparing for the entertainment of the American Bankers' Association, but during the session it will be just as hard to get a touch for any amount of the long without the usual security. The average banker never gets so absentminded that he forgets that.

THE MYSTERY.

Somewhere deep within the heart of man
There lurks a secret past our ken,
A thing that's shaped by some divine plan
Than that devised by human hand or pen.
Some trace it deep in realms that fancy finds
And others in the daily path they plod;
"Vision," some say; a few, "Joy of mind";
Some call it faith, some love—I say it God.

SYDNEY KING RUSSELL.

DEATH LAID TO DRINK, BEATING.

Surgeon Reports Man Found In Tank Not Drowned.

Two Held in Connection With Murder Mystery.

Inquest Tomorrow Over Park Killing Victim.

Coroner Antonny Simpson Wagner yesterday established beyond a doubt that Antonio Martinetto, 36 years old, of 2114 Leslie street, whose body was found Wednesday floating in the water system tank in Elysian Park did not die by drowning. Dr. Wagner in his report to the Coroner declared that no water was found in the dead man's lungs and that he came to his death by stupefaction, foul liquor and blows on the head, face and body. An inquest will be held tomorrow at the Pierotti & Slater undertaking establishment.

Police, giving the names of Tony Tarimo and R. Tarimo, brothers, are held in the City Jail in connection with the slaying. Both men, according to the police, admit they were with Mr. Martinetto at the time he was first attacked. They are said to have been drinking with Martinetto before going to Elysian Park and that they left him in a park following a fight. Both men, in connection with the death and finding the body in the water tank.

The Tarimo brothers were taken into custody by Police Detectives Hickey and McKinley and Reynendall after the body of the dead man had been found by Carlo Cina, his fellow-boarder. Mr. Cina told the police that the Tarimo brothers had left Elysian Park with Martinetto and had later returned and said that they had quarrelled. Police yesterday declared that no charges against the prisoners will be filed until after the inquest.

BISHOP NOT COMING.

Episcopal Church in America Cancels Engagements Here.

The Rt. Rev. Thomas F. Gailor, bishop of Tennessee and the head of the Protestant Episcopal Church in this country, who was to have reached Los Angeles on the 19th inst. to attend important diocesan meetings which were to have been held from the 20th through the 25th, has canceled his local engagements, it became known through a telegram received last night from Bishop Stevens by Rev. F. U. Bugbee, the church's committee on the nine-mile campaign, on behalf of which the presiding bishop was to have visited this city.

Bishop Stevens, who is in Salt Lake attending the synod being held there under the presidency of Bishop Gailor, gave no reason for the change in plans.

REUNION PLANS ANNOUNCED.

Announcement was made yesterday of the skeleton of the program for the reunion of the Ninety-first (Wild West) Division, to be held here on the 24th and 25th insts. Veterans of the division from the several Far Western States where it was recruited will be here by the thousands, and will effect a permanent division organization.

San Francisco will bear away the palm in regard to the largest attendance. The San Francisco delegation will come down on the steamship Yale, probably on the 23rd inst., and the crowd may require an overflow onto the Yale's sister ship, the Harvard. The headquarters of the northerners will be at the Ambassador.

The 24th inst., Saturday, will be registration day at American Legion Post No. 43, the reunion headquarters, and on that night there will be many regimental banquets in various places. There will also be a running program of entertainment for the visitors at theaters and motion-picture studios.

The chief celebration will be on the 25th at Exposition Park. There will be a formal presentation of regimental colors to a high-ranking army officer, and other ceremonies. Gen. Pershing, because of appointments in the New England States, will not be able to attend, but it is expected that Gov. Stephens and the Governors of other "Wild West" Division States will be here.

ANONYMOUS ALL-YEAR AID GIVEN.

Good Friend of Southland Pledges Money for Club's Advertising Campaign.

"A good friend of Los Angeles and Southern California" yesterday pledged $200 a year for the advertising fund with which the All-Year Club of Southern California is telling the world the attractiveness of the Southland as a place of residence twelve months in the year. He asked that his name be withheld.

Other contributors whose signed pledges were added to the All-Year Club treasury yesterday included the New Maryton Hotel, Van Ness Apartments, the Weber Show Case and Fixture Company and the Western Furniture Manufacturing Company. Pledges from these were turned in by D. H. Jones of the executive committee.

Mr. Jones also attended a conference yesterday afternoon with the committee representing the Apartment-House Owners' Association which is enlisting the support of all the apartment-house operators throughout the city for the all-year movement. The committee reported that its fund-raising efforts on behalf of the club are meeting with an enthusiastic response, and the indications point to the enrollment of a very large percentage of the apartment-house owners under the all-year banner. More than fifty signed pledges have been secured thus far, it was stated, and they will be turned over to the club within a short time.

The apartment group was much interested in learning that a check for $10 toward the All-Year Club's work had come from Louis Aber, manager of the Hotel Athens at Oakland. Mr. Aber became interested in the movement, while attending the State convention of the Apartment-House Owners' Association here several weeks ago, and asked that his name be listed among the subscribers. His check was received yesterday.

IN SYCAMORE GROVE.

Former residents of Jacksonville and Morgan county, Ill., and one-time students of the Illinois College and the Illinois Woman's College will have a basket picnic from noon to 3 p.m. tomorrow in Sycamore Grove.

BACKERS OF CITY POWER PLAN MEET.

Secretary Fall Assailed for Urging Boulder Dam as Federal Project.

The Public Power League, which has been organized, largely through the efforts of Public Service Commissioner Haynes, to endeavor to secure public support for the power bureau's plans to build a dam at Boulder Creek on the Colorado River and to construct there hydroelectric generating plants for the distribution of the power in this city, held a noon luncheon at the City Club yesterday. The thirty men and women present hurrahed for municipal ownership, denounced Secretary of the Interior Fall, and "viewing with alarm" the activities of the steel trust and the public utility corporations.

All doubts that Dr. Haynes was the real "father" of the league were dispelled when President John W. Kemp announced that financially the organization is "up against it," although, he said, Dr. Haynes had offered to donate $100 a month for expenses.

The meeting was not entirely the harmonious affair which its sponsors had hoped it would be, for Mrs. Harriet W. R. Strong, who is given credit for being the first to suggest plans for the building of dams in the Grand Canyon of the Colorado, declared that she believed the Federal government should develop the river for the primary purpose of providing water for irrigation purposes, and that hydroelectric power, as a by-product of this development, should be made available for public utility corporations and States, counties and cities.

Councilman Wheeler denounced the opposition which has developed in the Southwest to the plans of the Los Angeles Power Bureau, and said that copies of resolutions recently adopted by the City Council approving the power bureau's plans were to be printed in leaflet form and distributed broadcast in an effort to meet the arguments advanced that Los Angeles is attempting to monopolize the benefits to be derived from the development of the river at Boulder Creek.

Francis J. Heney, as well as Councilman Wheeler, declared that the statements of Secretary of the Interior Fall, in which he held that the Colorado River should be developed by the Federal government, should be viewed with suspicion, as, Mr. Heney said, Secretary Fall is known to be a "Standard Oil man."

Foil Attempt to Rob Theater; Jail Three Men.

What was declared by officers to be a bold attempt to rob the Huntington Park Theater, was nipped yesterday morning by Constable Bosshard, who happened to be passing at the time. Of four men who are said to have participated in the attempt, two were caught. They first gave their names as Fred Foster and Edward Hoag, and later as John Clark and Hugh Beam, the officers say.

Deputy Sheriff Patton later arrested Frank Giordons and is looking for two individuals known as "The Wop" and "Frenchy." The officers say the first two arrested, threw away as they fled, $400 worth of Liberty Bonds and a certificate obtained from the theater safe. The three are held in the County Jail on suspicion.

CANNERS BANKRUPT.

San Fernando Company Owes Large Sum to Government.

As a result of a meeting of the board of directors of the San Fernando Canning Company September 7, when a resolution was adopted that the corporation, being unable to pay its debts, should file a petition in bakruptcy and surrender its property for the benefit of its creditors, the petition was filed yesterday by Ernest S. Ford, president, and J. E. Wernetta, secretary.

The debts of the company are scheduled as $328,218.03. Of this amount $112,654,33 is secured and $144,963.85 unsecured. In the schedule of liabilities is the sum of $69,966.26, due the government as war and excess profits taxes under the income tax law.

The assets are said to be $304,-991.71. The real estate is valued at $76,769.01; machinery and fixtures, $59,679.89; personal property, $24,104.36; debt due on open account, $8472.20.

There is due the Los Angeles Can Company $36,092.66 and the Western Lithographing Company $16,-040.70.

The stock in trade is valued at $26,601.91, consisting of canned apricots and peaches and tomato puree.

Several pages of the petition are devoted to a list of creditors made up of fruit growers who sold their crops to the corporation.

CREMATORY BLOCKED.

Building Permit Held Up by Property Owners' Protests.

As the result of protests of property owners the City Council yesterday instructed the building department to withhold temporarily the issuance of a permit for the building of a crematory on the east side of Normandie avenue, near Washington street, until a report is received from the City Planning Commission as to whether or not the purported structure will conflict with the commission's zoning of this district. The resolution to hold up the permit was offered by Councilman Mallard.

"The House of Fine Linens"

Coulter Dry Goods Co
FOUNDED in 1878
Seventh Street at Olive

"The House of Fine Linens"

Store Hours 9 to 5:30 Daily — Branch Store, 215 South Broadway

For New Draperies

The appeal of cretonne is well-nigh irresistible; in the light stripes and all over patterns that harmonize so daintily with breakfast and bedroom color schemes; specially featured, at, yard, 49c.

Another style of cretonnes on linen weave; designs, in some instances, suitable for aprons and dresses now so fashionable, featured at, yard, 79c.

French cretonnes are beautiful in dark colorings—bought especially for upholstering reed furniture; the colorings being fast. Very specially priced at 95c.

Seen at the Fashion Show: All shades of red from dull Byzantines to brilliant pillar-box; purple in every tone from cyclamen pink to deep violet; new yellows in profusion. In Paris fur fabrics are in high favor. Rodier announces three new ones, long-nap wool plushes —, velousine, pelissa and Pelline.

Certain Discontinued Lines of Table Linens Take Interestingly Lower Prices

AND as good fortune will have it, the very patterns of which we cannot obtain more are the most effective and the best-liked. All of excellent real Irish manufacture, every thread is linen:

70x70 Cloths	70x72 Cloths	70x106 Cloths
Were $15 ....$ 8.95	Were $25 ....$14.95	Were $22.50 ..$13.35
Were $20 ....$11.85	70x88 Cloths	Were $30.00 ..$18.35
70x108 Cloths	Were $18.75 ..$12.75	72x90 Cloths
Were $37.50 ..$22.25	Were $25.00 ..$14.95	Were $31.50 ..$18.35

There's Many a New Fabric

To Catch Milady's Eye When She Goes A-Shopping

THAT the ideal and the real, the artistic and the practical could so harmoniously mingle would seem a myth and a delusion if we had not proof here before our very eyes. Each new silken fabric with its fascinating Kitten's Ear, Roshanara, Moleskin, Moroccain, Canton—is but an added revelation of how undeniably serviceable such beautiful things may be.

While the heavier fabrics—the new Tricotines, Poiret Twills, Serges, Broacloths, Prunella Cloths—commonplace as their names may sound, have acquired wholly unprecedented beauties of weave and coloring, with the new season, and the new pile fabrics for suits, coats and coat dresses have developed unbelievably lovely textures and tones. For evening, Velvets have flamed into vivid reds and indiscreet blues, and filmy chiffons and Georgettes are sumptuously velvet brocaded.

Table Napkins to Match Nearly All Designs

22x22-inch Napkins, that were $20.00, dozen $11.50
22x22-inch Napkins, that were $27.50, dozen $16.50
22x22-inch Napkins, that were $30.00, dozen $18.50

Philippine Lingerie, Inexpensive

Choice of 500 garments at one price, $2.95.

Seventeen styles in gowns showing round, square and V-necks; short sleeves or no sleeves; floral-design patterns in variety.

Envelope Chemise in ten styles; all of good material and well made.

Philippine hand-embroidered lingerie has not enjoyed greater vogue in years, nor has it been daintier or less expensive than now.

Hats for Autumn Costumes

Daring or Demure to Suit the Mood of the Moment

THE magpie vogue is charmingly illustrated in a variety of models in the new Millinery presentations, black panne with monkey fur being particularly smart. Piquant little shapes called "Amazone" for wear with full frilly frocks are deliciously old-timey novelties in the little cuff-turbans are delightful for all manner of occasions.

Tricornes, chin-chin and irregular brim effects, dressy and tailored models, panne and Lyons velvets, laces, spangles, Spanish combs and ostrich in many colors all play important parts in these late Parisian importations. For outdoor women the saucy little felts, piquant of brim, daring in color and possessed of that admirable ability to stay put.

What more apropos than "Bobette" could be conceived in the way of Millinery to adorn the youthful bobbed head? These little Hats are in small head sizes, mighty chic and engaging.

Hand-made wool flowers with leaves of velvet trim a big velvet shape of paprika red. Innumerable striking color schemes may be worked out with combinations of this sort.

Enticing Embroidery Work *For Clever Fingers*

APPLIQUE centers, for instance, 36 inches in size; stamped on unbleached muslin, the applique stamped on colored ginghams; specially priced at $1.50.

A 45-inch stencil fruit design in colors, is stamped on unbleached muslin, for a simple outline only; and is priced at $1.50.

A 36-inch center, with cross-stitch design to be done in one shade of blue—the design forming the background of piece, is 65c.

A 54-inch scallop center on unbleached muslin is stamped in basket design to be done in colors, and will prove a most attractive affair when finished; only $1.85.

Coulter's—Seventh Street at Olive — Seventh Street at Olive—Coulter's

OTTO NEISSER
Sole Agent for 17 Years
RUUD
AUTOMATIC GAS WATER HEATER
"Hot Water All Over the House"

is the man to consult about the water heater for your new home. You're playing safe when you do so. Ask your neighbor who has been using the WORLD-LEADER RUUD for years.

$10

down, initial payment—and faithful RUUD is yours. Balance in easy installments.

Mail this coupon today.

OTTO NEISSER, 745 S. Broadway, Los Angeles
Without any obligation on my part send me full information about RUUD Hot Water and your easy payment plan.
Name .....
Address ..... City .....

OTTO NEISSER
Sole Agent for 17 Years
Third Floor 745 S. Broadway Tel. 61970
Seventeen years of reliable service to thousands.

If You Want More Bodily and Mental Vigor
Try Me I Only Require One Minute

of your time each day. I have helped give thousands of tired, run-down, nervous folks, increased strength and endurance, in two weeks' time, in many instances.

In a recent issue PHYSICIANS HAVE OFTEN ADVISED PEOPLE TO SEE Mr. Former UNITED STATES SENATORS, United States Army and Navy Officers of U. S. Courts and many well known people have availed themselves of my help.

BUSINESS MEN, ATHLETES, BRAIN WORKERS—they know what I can do for them—they want the "stay there" strength and endurance that wins.

MEN AND WOMEN WHO ARE WEAK, nervous and irritable as a result of overwork, worry or household drudgery have often obtained most surprising relief from me.

As a result of iron starvation, you may feel tired in the morning when you get up, go to your day's work all fagged out at night; your appetite all gone or poor, you have pains in back and your face is pale and drawn, you do not wait until you are down in bed or collapse in a state of nervousness or until in your opinion you contract some serious disease, but you only take a little each day. I am like the iron in your blood and like the iron in your nerves. I help make rich, red blood and thus help men and women who are run-down, nervous and weak. I increase your blood corpuscles, you get the proper amount of good—you do not get the full strength out of it.

To prove to yourself what I can do get your doctor to take a specimen of your blood and make a "blood count" of your red blood corpuscles, then try me for one month and have a new "blood count" made and see how your red blood corpuscles have increased and how much stronger and better you feel; how the color has come back to your face and how much stronger and more steady your nerves now are. I will not injure your teeth nor disturb your stomach. You need not lose a cent on me. If I do not give you satisfactory results my manufacturers will refund your money. Get only me. Beware of imitators. I come in tablets only, never in liquid form—Look for the letters N. I. on every tablet—and the word "Nuxated" on every package. Sold at all druggists.—[Advertisement.

SHAKESPEARE PLAYS INTEREST TEACHERS.

PRODUCER EXPECTING MANY STUDENTS TO ATTEND BOWL PERFORMANCES.

Interest in the Shakespearean Festival to be held in the Hollywood Bowl all next week is being evinced by school principals and teachers, according to H. Ellis Reed, producer, who is receiving numerous inquiries as to special provisions being made for handling large groups of high and elementary school pupils in the bowl.

"With the co-operation of the Pacific Electric, the bowl is prepared to handle large numbers of school children next week," said Mr. Reed yesterday. "The red cars run past the entrance of the bowl and make a special stop at that point—from there to the seats in the amphitheater is a walk of a minute.

"The two great Shakespearean comedies, "Midsummer Night's Dream," which will be played on Monday, Tuesday, Wednesday and Saturday evenings, and the "Taming of the Shrew," to be given on Thursday and Friday evenings and on Saturday at a 4 o'clock matinee, are plays which are unusually studied in all the high schools. Our presentation, during the opening week of school, will form a splendid basis for and arouse new interest in Shakespearian studies during the year. Several school principals are contemplating bringing many students to see the plays.

"The professional cast assembled for this production—the same cast which played "The Tempest" recently—the scenic effects, lighting devices and musical attractions, assure educational and amusement value."

RITES FOR WAR HERO.

Funeral of Sergt. T. J. Lake, Killed in Argonne Drive, Tomorrow.

Funeral services for Sergt. Thomas J. Lake, who was killed in action during the Argonne drive, will be conducted tomorrow at 3 p.m. in the Bresee chapel. Interment will be in Forest Lawn Cemetery. The services will be in charge of Victory Post, American Legion, and Rev. E. E. Cornell, pastor of the First Church of the Nazarene, Pasadena, will officiate.

Sergt. Lake went overseas as a member of Company A, 316th Engineers. He was a graduate of Manual Arts High School and for two years was a star player on the football team of that institution. He was 22 years of age at the time of his death.

The young man left no near relatives. He resided at the home of E. E. Stockton, a cousin, 143 North Mariposa street.

CHAPTER'S grocery prices are right.

AUTOMOBILE SMASHES AT HIGH MARK.

Report Shows Increase of Accidents in August and Safeguards May be Ordered.

A big increase in the number of automobile accidents in the streets of Los Angeles is shown in a report submitted yesterday to the Board of Public Utilities by Chief Engineer Osborne, the total for August being 2556, compared with 2404 in July and 1886 in June. In June the number of fatalities was sixteen, compared to twenty-five in July.

Mr. Osborne's survey shows that while in 1920 the number of automobiles in use in Los Angeles had increased 18 per cent over those operated here in 1919, the number of accidents had increased during the year 42 per cent. For the first six months of the present year, the number of machines in use showed an increase of 14½ per cent, compared with the previous year, while the number of accidents had increased 44 per cent over last year.

The board is conducting a series of hearings to ascertain ways and means of reducing the number of accidents, and has under consideration a regulation requiring owners of interurban stage line busses, taxicabs and all other public automobiles to install safety devices designed to prevent rear-end collisions.

A number of inventors and agents of devices, including rear end flashlight "stop" signals, appeared before the board yesterday afternoon and demonstrated their equipment. Present also were representatives of the Automobile Club of Southern California, the Chamber of Commerce and other organizations active in traffic regulation.

ADMITS MOONSHINING.

Rancher Says He Made Booze With View of Selling It.

Joseph Levine, who has a ranch near Acton, went on the stand yesterday in U. S. Commissioner Long's court and gave evidence for the government in the case against Henry Loeb, Joseph Miller, Frank Sherruff and himself, charged with violation of the national prohibition law.

He confessed that he had made a quantity of moonshine whisky and said that Miller and Sherruff were to have been the distributing agents for the stuff. Prohibition enforcement agents say they found twenty gallons of liquor concealed in a car occupied by Levine and Loeb, when it was captured by a traffic officer at Burbank.

AD MAN TO ADDRESS CINEMA ORGANIZATION

Bert Butterworth, president of the Los Angeles Advertising Club, will address members of the Western Motion Picture Advertisers at their meeting Monday night in the Hollywood Assembly Tea Rooms. Mr. Butterworth will contrast film and commercial advertising. Harry Hammond Beall, who is a member of both the Advertising Club and the Western Motion Picture Advertisers, will be chairman. B. P. Fineman, general manager of the Katherine MacDonald productions, will trace the development of film exploitation. Malcolm S. Boylan, publicity director at Universal City, and Peter Smith, director of exploitation for Marshall Neilan, will debate on "Do Certain Types of Exploitation Carry a Boomerang?"

MUST PAY HIS WIFE.

Rich Man Facing Divorce Suit Over Woman, Charge of Spouse.

Amos L. West of Long Beach, elderly and wealthy, was ordered yesterday by Judge Toland to pay his wife, Mary W. West, $300 a month until her suit for divorce has been tried. She charges him with having caused her mental suffering because of his purported attentions to Mrs. Margaret Wilson, asserted that her husband permitted Mrs. Wilson to dictate to him as to how the household affairs should be run, thereby excluding the wife.

Mr. West is said to have about $40,000 invested in Long Beach and $100,000 in Kansas City. The Wests have been married about twenty years.

INCORPORATIONS.

Mankin Motor Car Company, incorporators, Bob Mankin, W. H. Barley, H. W. Hellyer; capital stock, $10,000; subscribed, $1500.

Pan-American Export Corporation; incorporators, Emmett H. Jones, J. A. Tiffany, O. H. Scharnikow; capital stock, $250,000; subscribed, $150.

Victory Theater Company; incorporators, A. V. Stough, G. W. Gibson, Leora Forman; capital stock, $15,000; subscribed, $15,000.

Superior Building Company; incorporators, John Storer, Henry G. Bodkin, Mortimer A. Kline; capital stock, $25,000; subscribed, $200.

Wintermann Candy Company; incorporators, W. R. Allen, C. G. Allen, J. C. Burnett, J. W. Wrenn, C. J. Wintermann; capital stock, $25,000; subscribed, $4000.

Comanche Oil Company; incorporators C. E. Kenyon, Eleanor Kenyon, Thomas Rucker, A. B. Perdue, Minor Moore; capital stock, $1,000,000; subscribed, $5.

J. Ward Cohen, Inc.; incorporators, J. Ward Cohen, Max Zimmon, H. A. Beck, Hanna C. Zimmon, Fred Fishbeck; capital stock, $25,000; subscribed, $500.

Making Better Meals

Better meals do not always come from better cooking. Poor food, soused with condimental sauces or savory gravies, will not build muscle or brain. Better meals come from simple, natural foods that are rich in body-building material.

Shredded Wheat

with milk and fruit makes the ideal, perfect meal. You couldn't buy a better meal with a million dollars—and it only costs a few cents.

Two Biscuits with milk make a nourishing, satisfying meal and cost but a few cents. Delicious with raisins, prunes, sliced bananas, peaches or other fruits.

Pacific Coast Shredded Wheat Co., Oakland, Cal.

WANTED MEN

Able to invest $1000 to $5000 in merchandise and obtain exclusive territory in the counties of Southern California on proven automobile necessity. Wonderful proposition.

Address C, box 56, TIMES OFFICE.

THOMPSON SPRINKLER HEADS
for permanent Lawn Systems
THOMPSON MFG. CO

VAST POSTAL GROWTH HERE.

Five Million Gross Receipts Expected This Year.

Enormous Business in Money Orders and Savings.

Two Hundred and Twenty-five Tons of Mail Daily.

Postmaster O'Brien yesterday issued the following statement concerning the dispatch of public business through the local postoffice establishment, that will be of interest to those concerned in the growth of postal affairs in Los Angeles:

The city's gross receipts last year were $4,198,666.76, and so far this year they are running between $15,000 and $20,000 a day, and are expected to total $5,000,000 by Dec. 31, 1922.

The Los Angeles force consists of seventy-six supervisors, 749 clerks, 550 carriers, seventy-six substitute clerks, eighty-five substitute carriers, twenty-three laborers, thirty-nine special-delivery messengers, forty-four chauffeurs, twelve mechanics and nine garagemen.

The money-order and postal-savings business for the last fiscal year amounted to $25,000,000.

Los Angeles stands seventh in money orders issued, and twelfth in money orders paid, and seventeenth in amount of postal-savings business transacted.

The postoffice issues approximately 92,000 money orders, and pays approximately 97,000 money orders a month.

Los Angeles cashes on an average $2500 worth of War Savings Stamps each day, but the sales are very light.

Thirty-three thousand sacks of paper mail (incoming) per month are distributed.

Approximately 225 tons of mail a day is handled.

An average of 800,000 letters are run through the canceling machines each day, and about the same number are received from outside offices.

Sixty-five thousand special-delivery letters and parcels are delivered every month. The limit of weight of special-delivery packages is seventy pounds.

There is an average of 150,000 pieces of registered mail per month.

Insured parcels run about 75,000 per month, and C. O. D. parcels 36,000 a month.

There is an average of 4500 callers at the general-delivery windows per day, and 50,000 letters a day are given directory service.

There are between 40,000 and 50,000 changes of addresses each month.

The postoffice city directory is bound in seventy volumes.

City-delivery carriers cover ninety square miles of territory each day.

There are thirty classified stations and branches, and forty-four contract stations.

One hundred thousand parcel-post packages are delivered each month.

Forty motor trucks are assigned to parcel-post delivery and collection service.

Seventy-nine motor trucks and two motorcycles are in the service as follows: Thirty-seven Fords, eighteen Denbys, twenty-two Commerce and two Marelands.

Permit mail is as follows: First class (without stamps affixed,) 10,000 pieces per month; second-class (without stamps affixed,) 40,000 pieces per month; third-class (without stamps affixed,) 500,000 pieces per month, and fourth-class (without stamps affixed,) 1000 pieces per month.

There have been added to the force during the past twelve months, 138 additional clerks and 149 carriers.

WOMAN IS MISSING.

Deputy County Clerk Mysteriously Disappears From Home.

Mrs. Teresa Hogan, a deputy county clerk for ten years, was reported yesterday as missing from her home at 1443½ East Fifty-first street. Three weeks ago she failed to report for duty in the County Clerk's department. She sent no explanation of her absence. Yesterday her sons called on County Clerk Lampton and asked him if their mother had drawn her pay check. It was found that she had not. The boys stated that Mrs. Hogan had been gone from home since last Tuesday.

On that day she said she was going to a bath-house. Investigation showed that she never reached the place.

Only the Choicest Selected Olives are used to produce the famous "OLD MONK" OLIVE OIL
The Highest Standard of Quality
For your health's sake use plenty of Olive Oil. Beware of cheap substitutes—they are injurious.
YOUNG'S MARKET CO., INC.
Exclusive Distributors, Los Angeles

CAN'T SLEEP, TIES DANGER SIGNAL.

Motorcycle Officer Faces Charge of Tampering with Rail Warning.

Ray Hecock, a motorcycle officer near Compton, was made defendant in a novel charge yesterday, being accused in a complaint issued by Dep. Dist.-Atty. Hill of tampering and interfering with a railway wig-wag signal at Elman crossing, near Dominguez Junction. It was stated he admitted to Mr. Hill that he had tied up the signal because it seemed to be running all the time and interfered with his sleep on his day off. The case will be taken before Justice Cooney at Compton.

Council Ready to Aid Hall of Justice Plans.

The City Council prepared yesterday to co-operate with the county in the building of the proposed new Hall of Justice. It appointed Councilmen Musbet, Allan and Langdon members of a special committee to confer with the Board of Supervisors relative to the city's share in the cost of the building, which is to house the new combined city and County Jail, police headquarters, Sheriff's office, and police and criminal courts.

Supervisor Bean has conferred with the Councilmen in regard to the proposed building, present plans calling for the city to pay its share of the costs of the Hall of Justice on a basis of a twenty-year lease, this charge to be in the form of rental worked out at a 6 per cent interest rate on the total cost of the portion of the Hall of Justice occupied by the city. The city also is to pay its pro rata share of the lighting, heating and other maintenance charges.

POINT IN SUIT LOST BY MRS. FAIRBANKS.

SCENARIO WRITER ASKS LARGE SUM FOR ASSERTED FAILURE TO GET CREDIT.

The eyes of filmdom are centered on the suit of Mildred Considine against Mary Pickford Fairbanks for $10,000 damages for purported failure to give her screen credit on her story, "Through the Back Door," recently produced. The suit, which is virtually a test case, came before Judge Hahn yesterday on a demurrer by Mrs. Fairbanks to the complaint, on the ground that it did not state a cause of action. The court overruled the demurrer and an answer will now be filed, paving the way for the trial of the case.

The defendant through Attorneys Mott and Crews contends that damages liable, if any, under a contract to give the plaintiff screen credit, would be simply speculative and therefore impossible to estimate. The contract was verbal, it is said, and to prove it will be one of the fighting points in the litigation.

Mildred Considine is also seeking $750 damages for failure on the part of the defendant to employ her to write the continuity of "The Cricket." She asserts she was discharged, after being engaged, before she could start work. Attorneys Meserve and Meserve represent the plaintiff.

Expert testimony will be necessary to show that a scenario writer depends on screen credit for popularity and earning capacity.

CONVENTION EXPENSE ASKED BY FIRE HEAD.

Fire Chief Scott is planning to attend the annual convention of the International Association of Fire Engineers to be held at Atlanta, Ga., October 11-16. The City Council was yesterday asked to appropriate $400 to pay the Chief's expenses.

200 Pieces Mosaic and Italian Filet and Cut Work in a Great Sale

BEAUTY and excellence in linens know nothing finer than this. 200 pieces there are—any one of which would be worthy of the finest home. Some of the large pieces in the Italian Filet have insets of Venise lace. This entire collection is characterized by workmanship of a very superior order.

Luncheon Sets in round, oblong, square and oval shape are priced at $45.00 to $98.50.

Round Luncheon and Dinner Cloths, 72 and 90 inches in diameter, are priced at $79.50 to $243.00.

Oblong Dinner Cloths come in various sizes:
36x120, priced at $98.50.
72x100, priced at $98.50.
40x120, priced at $137.50.
2½x4 yards, priced at $335.00.
2½x4½ yards, priced at $595.00.

Napkins in 14, 17, 22 and 24-inch size are priced from $25.00 to $45.00.

Centers, both round and square, in sizes from 20 to 54 inches, are priced at from $5.00 to $37.50.

Towels—Mosaic—are priced at from $4.00 to $6.50.

Boudoir Pillow Slips are priced at $3.50 to $15.00.

Chair Backs are priced at $3.25 and $5.00.

Scarfs of filet and cut work that have three and four pieces to a set are priced at from $45.00 to $95.00 a set.

Bed Sets, consisting of one sheet and a pair of pillow cases in mosaic and filet with cut work, are priced from $49.50 to $63.50.

Separate Pillow Slips in mosaic and filet and cut work are priced from $12.50 to $17.50 a pair.

Seldom is such an opportunity offered for the buying of beautiful linens.

SECOND FLOOR

Pure Irish Linens on Sale at Low Sale Prices

New Belfast Linens

NEW Linens of the old-fashioned quality—the beautiful "leathery" damask that falls in rich folds from the edge of the table—Damask that reflects back the gleam of tapers or overhead lights—Damask that harmonizes with fine crystal and silver.

This is the Table Linen that has just arrived from abroad for the Anniversary Sale.

Fine as it is, however, it will be low priced. One has a sense of its quality—and then the prices come as a distinct surprise.

Table Cloths

These Damask Cloths offer a full assortment of good patterns in each group.
150 Table Cloths of fine satin damask, 70x70, at $7.85.
90 Table Cloths, double satin damask, 72x72, at $12.85.

Napkins

100 Dozen Napkins of fine satin damask, 20x20, at $6.85 a dozen.
100 Dozen Napkins, fine satin damask, 22x22, at $8.85 a dozen.
100 Dozen Napkins, fine satin damask, 24x24, at $11.50 a dozen.

SECOND FLOOR

Silks and Velvets 25% Less

UNLESS one stops to figure it out, one hardly realizes what a 25% discount means. For instance: Upon a silk that ordinarily sells for $4.00, it means a saving of $1.00 a yard—a considerable amount in the cost of a dress.

All of the silks are subject to this discount—among them:

Wide Wale Corduroy, regularly $1.00 a yard.
Vampire Crepe, 36 inches wide, regularly $2.85 a yard.
Canton Crepe, 40 inches wide, regularly $4.00 to $7.00 a yard.
Satin Canton, 40 inches wide, regularly $5.00 to $7.50 a yard.
Crepe de Chine, 40 inches wide, regularly $2.50 to $4.00 a yard.
New Crepes—Frost Crepe, Fascination Crepe, Crepe Bizarre, Crepe Lezardi, Dragon Crepe, Lunette—regularly $4.50 to $7.

Chiffon Suede and Crepe Sylla, the most talked of materials of the autumn, are adaptations from imported weaves. They are regularly $6.00 and $7.00 a yard.

Brocades of all kinds—a gorgeous showing—may be had at prices that are close to half of those of a year ago. Regularly $8.50 to $20.00.

All at 25% Less.

SECOND FLOOR

Woolen Goods at 25% Off

DURING the Anniversary Sale the great Robinson stocks of Fall Woolens, coatings and dress fabrics, will be subject to a 25% discount.

At the prices prevailing now, one's autumn needs may be supplied at a nominal cost as compared with the cost of a year ago.

A few of the values to be had are given below:
Fine Imperial Serge, 54 inches wide, regularly $1.95 a yard.
Velour Coatings, 54 inches wide, regularly $4.00 a yard.
Sports Skirtings, 54 inches wide, regularly $5.00 a yard.
Tricotines and Poiret Twills, 54 inches wide, $6.00 a yard.
Coatings, 54 inches wide, regularly $8.00 a yard.
Coatings, 54 inches wide, regularly $10.00 a yard.
Coatings, 54 inches wide, regularly $12.00 a yard.
Coatings, 54 inches wide, regularly $16.00 a yard.

And so on through Robinson's extensive stock of fine Woolen Fabrics. All at 25% less during the Anniversary Sale.

SECOND FLOOR

Telephone: Broadway 4701 Automatic 10381

This Store

J. W.

ANNIVERSARY

This Store Will

Day Admission

2000 Bolts Satin Wash Ribbon Low Priced Feature for Friday

2000 Bolts Satin Wash Ribbon of good quality form a special purchase that will arouse much interest on Friday.

It comes in dainty floral patterns in pink, lavender, blue and white at the following exceptional prices:

No. 1—25c a bolt
No. 1½—35c a bolt
No. 2—45c a bolt
No. 3—65c a bolt
No. 5—85c a bolt

Friday of the Anniversary Sale—2000 bolts Wash Ribbon!

FIRST FLOOR

Women's Silk Hose On Sale $2.95 Pair

600 Pairs of Women's Chiffon Silk Hose, full fashioned, come in African, Russian calf, cordovan, pearl and ooze at the low price of $2.95 a pair.

500 Pairs Women's Fancy Silk Clocked Hose with lisle heel, toe and tops are semi-fashioned and come in the following colors:
White with white lace clocks.
White with black lace clocks.
Russian with self lace clocks.
Black with black lace clocks.
White with black or green embroidered clocks.
White with green or blue lace clocks.
Brown with brown lace clocks.
All priced at $2.95 a pair.

FIRST FLOOR

25% Off These

All Furniture 25% Off. SEVENTH FLOOR
All Draperies 25% Off. SEVENTH FLOOR
All Rugs 25% Off. SEVENTH FLOOR
All Laces 25% Off. FIRST FLOOR
All Trimmings 25% Off. FIRST FLOOR
All Chiffons 25% Off. FIRST FLOOR
All Georgettes 25% Off. FIRST FLOOR
All Nets 25% Off. FIRST FLOOR
All Embroideries 25% Off. SECOND FLOOR
All Linings 25% Off. SECOND FLOOR
All Gossard, Royal Worcester, Madame Irene, Bon Ton and Modart Corsets 25% Off. FOURTH FLOOR
All Veilings, Mallnes and Draped Veils and Fans, 25% Off.

FIRST FLOOR

Aprons Sale!

MAIDS' Aprons, Tea Aprons and Aprons that cover one from shoulders to shoetops have low prices for Friday.

All of them are good in quality and good in workmanship.

100 Maids' and Tea Aprons in many good styles. 35c and 50c.

Bungalow Aprons of percale and gingham; checks and stripes. $1.00 and $1.45.

Gingham and Crepe Aprons in styles other than bungalow. In many attractive combinations of colors. From $2.45 to $4.95.

FOURTH FLOOR

Sale of Bungalow Sets of Dinnerware $10.75—$13.95

Robinson's are offering Bungalow Sets of semi-porcelain Dinnerware (46 pieces to a set) at the above low prices.

The Sets priced at $10.75 have dainty blue border designs, while those at $13.95 offer a choice of two attractive patterns.

One of the outstanding Anniversary Sale values is this feature in Bungalow Sets.

Cut Glass Water Sets

A limited number of Light Cut Glass Water Sets of 7 pieces are priced at $2.95 and $5.95.

BLUE AND WHITE BASEMENT

Women's Union Suits $1.95

MORE than 700 Women's Fine Mercerized Lisle Union Suits with loose knee, well reinforced, will be offered Friday.

A good quality of silk topped Union Suits will also be on sale at the low price of $1.95

FOURTH FLOOR

Featuring the Mode in Misses' Suits,

Misses' Coats at $47.50

THE Jenny sleeve that belongs to the Coat on the left is quite enough of an attraction for any coat to boast. But this one, in addition, displays the new flare at the sides with trimming of self stitching. It is made of Normandie cloth, a luxurious fabric much in favor for Fall wear.

The Coat of Ermine strikes a new sleeve note in its shoulder line which curves at the back after some of the high priced models. The gathered collar trimmed with self straps running outward is another interesting feature. This coat comes in Ermine in navy, Sorrento, Malay, brown and black in sizes 14, 16 and 18.

These, as well as a large group of other models, are marked for the Anniversary Sale—at $47.50.

THIRD FLOOR

Daytime ...

MISSES' ... imported ... hems follow ... mings that ... bring far ... The Street ... Morocain ... The other ... many lovely ... priced.

A large ... inson's at ...

This Store Kn... All Day Saturday

J. W. Robinson Co.

Seventh and Grand

ERARY SALE

This Store Will Be ... Day Admission Day

Store Opens 9 a.m. Closes 5 p.m.

Auto and Steamer Rugs Below Price, $8.75

FOR the cool times that are coming and the cool ones that are here (riding at any time in California requires warm robes,) one will be glad of one of these Robinson Auto or Steamer Rugs that are so low priced for the Anniversary Sale.

These Auto Robes include several different styles, including Scotch Clan Plaids and plain colors. All are fringed.

91 Steamer Rugs are priced at $8.75.
34 Steamer Rugs are priced at $9.85.
117 Steamer Rugs are priced at $14.85.

SECOND FLOOR

Wash Fabrics and Flannels at 25% Off

OF the thousands and thousands of yards of fine Wash Fabrics at Robinson's to be sold at 25% less than their regular prices, a few are given below:

12,000 Yards of Imported Japanese Crepe of the better quality that Robinson's have had made in their own exclusive line of colors, comprise a new shipment that will make attractive smocks, dresses, draperies and many other things. Regularly 40c a yard.

20,000 Yards of Ginghams, including the famous David and John Anderson Ginghams as well as the best domestic grade such as Lorraine and so forth, in checks, plaids, stripes and solid colors. Regularly 75c to $1.25 a yard.

8000 Yards Imported St. Gall Dotted Swiss (hand loom,) the best quality made, comes in all colors, many of which are to be found at Robinson's only. Regularly $1.50 and $1.65 a yard.

5000 Yards Imported English and Scotch Madras from the best manufacturers come in medium and heavy weights in all the popular patterns. English Oxford Cloth is also included in this group. Regularly priced at 50c to $2.00 a yard.

3000 Yards English and French Sateen, exclusive with Robinson's, may be had in plain colors and in the quaint little designs so favored this year. Regularly 95c a yard.

5000 Yards English and Tropical Prints, another line that is exclusive to Robinson's, comes in a most complete range of patterns and colors. Regularly 75c a yard.

5000 Flannels including the Vivella Flannel, Botany French Flannel, Clydella Flannel and so forth, in solid colors, stripes, checks and plaids. Regularly $1.25 to $1.75 a yard.

3500 Yards of the new Fall 1921 Beacon Robing in the new 36-inch width in a complete range of patterns and colors. There is also a full line of cord sets to match. Regularly priced at 95c a yard.

Less 25% of their Regular Prices.

SECOND FLOOR

French Glace Gloves $2.45

800 Pairs of 1-Clasp French Glace Gloves will be featured on Friday of the Anniversary Sale at $2.45.

They have either Paris point or fancy embroidered backs, and are full pique sewn. They may be had in all the desired shades and sizes.

Friday they are priced at just $2.45.

FIRST FLOOR

Girls' School Apparel

GIRLS' Coats for school wear come in such attractive materials as heather mixtures, velours and tweeds. And in such substantial colors as brown, tan, taupe and blue. And they are such

splendid values at the low price of $19.75

Plaid and Striped Skirts of pure wool are 28 to 33 inches in length and priced at just $6.95

Regulation Pleated School Skirts of wool serge are priced at $7.95

All-Wool Middies in red, navy, rose and green, are priced at $7.95

Regulation School Middies with detachable collars and cuffs are priced at $2.90

Serge Dresses of pure wool come in the Dorothy and other high grade models at $15.00

GIRLS' SECTION—FOURTH FLOOR

Boys' Wear

Serge Middy Suits $10.00

ALL Wool Serge, they are, too — Navy blue, with short straight pants, wash braid trimming and an emblem on the sleeves.

Suits that are sure to please the boy from 3 to 9.

They are priced at $10.00.

Boys' School Blouses $1.00

New, every one of them—Boys' Blouses for school wear. They come in sports and negligee styles in chambray, khaki, twill and percales.

There are hundreds of them in sizes for boys from 6 to 14. Splendid values in Blouses at $1.00.

Boys' School Hose 50c

Hose that boys like come in the sports style with roll tops in a fancy ribbed weave in cordovan and white. There are all sizes at 50c a pair.

Boys' Tweed Overcoats $15

Overcoats with all the style of the smart English Coats.

The Raglan sleeves, the convertible, military collar, the deep pockets and all around belt—all these are features that boys admire in men's Coats, but hardly hope for in their own.

These Coats are lined through the shoulders and the seams are all taped.

Splendid values at $15.00.

BOYS' SECTION—FOURTH FLOOR

Infants' Wear

Baby will be glad of a warm pair of white silk wool stockings like the ones that Robinson's are selling at just 55c

And to go with them, a pair of soft sole shoes that button or fasten with a single strap. He may have his choice of pink, white, blue, brown and black at the low price of 75c

INFANTS' SECTION—FOURTH FLOOR

Toys—Low Priced

A fine jointed doll with bisque head, eyes that sleep and hair, that will please the most particular little mother, is 16 inches long and priced at just $1.00

A mechanical Automobile (a closed car, if you please) has a smartly liveried driver. The car is good sized with good springs and it is painted in bright colors. Friday 50c

Another Mechanical Automobile in the touring car style also equipped with an efficient chauffeur, is priced at 35c

FIFTH FLOOR

Kitchen Glassware

Glass Bowls and Baking Dishes make cooking a pleasure and success certain. A Set of Glass Mixing Bowls (3 to a set) is priced at 59c.

Another Set of 5 Bowls may be had for the small sum of 95c.

Glass Pudding Sets of 4 pieces are only 59c.

Glass Salt Boxes are priced at 50c each.

White Enameled Ware

100 White Enameled Salt Boxes, glass lined, are priced at 69c each.

20 White Canister Sets of 4 pieces may be had at $2.95 a set.

100 White Enameled Kitchen Stools, at $2.95 each. 100 White Enameled Kitchen Tables porcelain tops, at $16.75 each.

Majestic Sweepers $2.95

50 Majestic Carpet Sweepers with genuine bristle brushes are on sale at $2.95 in the

BLUE AND WHITE BASEMENT

Gold Medal Chairs $1.95

FOR the Anniversary Sale, Robinson's have greatly reduced their Gold Medal Steamer Chairs.

For camping or for use at the beach, these folding canvas chairs are equally suitable.

And they are priced at just $1.95

FIFTH FLOOR

Neckwear 25% Less

FRENCH Handmade Neckwear includes guimpes, vestees and collars.

Some of the models are in De Medici, others in Bohemian effects. All of it is Neckwear of great beauty, that sells regularly from $12.50 to $27.50.

For Friday—at 25 per cent less than these prices.

FIRST FLOOR

Silk Umbrellas $8.95

UMBRELLAS of silk of fine quality are featured for the Anniversary Sale at $8.95. They would sell ordinarily for almost twice this amount.

These are in the late styles, with strap handles, bakelite ring or sterling silver ring handles. The bakelite handles have tips to match.

The taffeta comes in navy, green, red, gray, taupe, brown and black.

For Saturday, 100 Silk Umbrellas of Robinson standard of quality—at $8.95.

FIRST FLOOR

Madeira Linens

MADEIRA Linens exquisitely embroidered by the skillful women of Madeira Islands! This group includes a large range of beautiful designs in all the wanted shapes and sizes. The following list will give one some idea of the values to be had in this sale.

13-inch Luncheon Tea Napkins, elaborately embroidered, at a dozen $9.85

14-inch Luncheon Tea Napkins, scalloped edges with dainty corner designs, at, a dozen $13.85

18-inch Dinner Napkins with deep scalloped edge and elaborately embroidered corner designs, at a dozen.. $22.85

72-inch Round Luncheon Cloths at each.. $37.50

54-inch Round Luncheon Cloths at $17.85, $19.50, $22.50, $27.50,

Oblongs in sizes ranging from 6x12 to 15x24 95c to $3.65

Hot Toast or Hot Roll Covers at $1.95, $2.45, $2.95

Madeira Luncheon Sets of 13 pieces at.. $11.85

24-inch Centerpieces at $3.85

Buffet and Dresser Scarfs, size 18x36... at $3.95

Buffet and Dresser Scarfs, size 18x45 at... $5.35

Buffet and Dresser Scarfs, size 18x54, at... $6.85

Ovals in sizes ranging from 6x12 to 14x20, 85c to $2.35

54-inch Square Luncheon Cloths at $21.50

45-inch Round Luncheon cloths at $10.85, $12.85

36-inch Round Luncheon Cloths at ....., $7.75

20-inch Centerpieces at $2.65

This Sale offers an exceptional opportunity to buy bridge prizes, autumn wedding gifts and Christmas gifts at very low prices.

SECOND FLOOR

Thousands Pieces of Silk Underpriced

CAMISOLES ... and two-tone ... strap shoulder, may be ..... $1.95 and $2.95

Envelope Chemises of ... and filet medallions for trimming. There are lovely ... flesh from which to $2.95

Other Envelope Chemises ... trousseau crepe are $3.95

A lot of several hundred ... Chemises, Vests and ... radium. Truly silk and ... low price of $8.95

Philippine ... $2.95 and $3.95

Delicate floral and ... set in the finest of embroidery mark these Philippine ... higher. During the Anniversary Sale ... priced at ..... $2.95 and $3.95

Hats $...

LOVELY new ... sports and dress ... shapes during the Anniversary Sale ... $15.00.

One of the most ... styles is a felt crown ... ing brim embroidered ...

The Dress Hats of ... trimmings of ... or tassel or grosgrain ... flowers or ... that finished ... An attractive showing of ...

THIRD FLOOR

Blouses $4.95

WHITE Crepe de Chine Blouses ... —250 smart sports models— ... to be offered at this price on Friday.

... are over the shirt and some tuck in. Some have shawl and some Peter Pan collars trimmed with a tiny pleat- ... of ruffle that also runs down either ... the front plait. And some have ... tailored fastenings. All have ... sleeves.

All have the one low price of $4.95.

THIRD FLOOR

Mode in ... Suits, Coats and Frocks

Daytime ... at $39.50, $49.50

MISSES' Frocks ... unconcern ... hems follow the ... mings that never ... bring far higher ... The Street Frock ... Moroccain ... The other Frock ... many lovely ... priced.

... way, with their saucy air of ... two sides match, or their ... line. They embrace trim- ... They are such frocks as would ... Navy Poiret twill with bands of ... girdle as its only trimming. ... black satin heavily beaded in ... youthful, youthful—and under-

... are being displayed at Rob- ... prices of $39.50, $49.50.

Misses' Suits at $45.00

ESQUETINE, a sort of super tricotine, faultlessly hand tailored and lined with fine quality crepe de Chine, makes the suit at the left much more attractive than anything one could imagine at such a price. In this Suit one may have a choice of navy, brown and black in sizes ranging from 14 to 20 years.

The other Suit of Yalama cloth has the new Jenny sleeve and lines beguilingly youthful. It comes in Sorrento blue, navy, Moroccain, Malay and a rich golden tan called Tortoise.

Sizes range from 14 to 18 years.

Both Suits, together with perhaps a hundred others, all usually higher priced at just $45.00.

THIRD FLOOR

MAYOR REFUSES TO SURRENDER.

Sends Name of E. M. Daugherty Back to Council.

More Than Ever Convinced of Appointee's Fitness.

Letter Puts Next Harbor Body Move Up to Council.

Returning the name of Edwin M. Daugherty for president of the Board of Harbor Commissioners, Mayor Cryer late yesterday sent to the City Council a letter stating that, after full consideration, he was "more than ever" convinced of the fitness of Mr. Daugherty for the position. The Council on Wednesday morning refused by a vote of 7 to 2 to confirm the appointment of Mr. Daugherty, and also rejected the nominations of W. P. Jeffries and William Dickinson as members of the commission. As a result of the Mayor's move yesterday the issue in the harbor-board fight is placed up to the City Council. The Mayor's letter, which will be read to the City Council tomorrow morning, follows:

Sept. 8, 1921.

Honorable Council of the City of Los Angeles.—Gentlemen:

I have been advised of your action in refusing confirmation of my appointments to the Harbor Commission.

In a former communication you expressed your desire to place upon the Harbor Commission men of the training and experience necessary to develop the harbor to the fullest extent of its possibilities.

UNQUESTIONED CHARACTER.

I am wholly in accord with the view that we need upon this commission men possessed of these qualities. But I am equally solicitous that the commissioners shall be men of unquestioned character and integrity; that they shall have no disqualifying interest in any harbor enterprise, and no alliances, political, social, or otherwise, which would tend to hamper or embarrass them in their work.

I am the official charged with the duty of selecting the men to serve on this commission. I shall be held responsible for their work; hence I feel that I am entitled to have on the commission men in whom I can place complete confidence, and who will owe allegiance to no outside influence or agency.

I am convinced that in Messrs. Daugherty, Dickinson and Jeffries we should have had a commission whose personnel, individually or collectively considered, would have measured up to the above requirements. Men possessed of all of these qualities and requisites are difficult to find. Upon investigation many men apparently well equipped are found to be unavailable.

ONE SALARIED MAN.

It must not be forgotten that there is to be but one salaried man upon the commission. While the president of the commission is to receive a salary of $4000 per year, he is required to devote his entire time to this enterprise.

Many of our people would have liked to see some well-known, outstanding figure in the business world selected to head this commission. They fail to take into consideration that men of this type are unwilling to sacrifice their private business enterprises in order to take a public office requiring all their time. Their obligations are such that they cannot do so without injury to business associates, or others. Many well-known men have disqualifying interests or alliances.

All things considered, I think it would be difficult to find an available man better equipped for the presidency of the Harbor Commission than Mr. Daugherty.

In addition to character, capacity, integrity, he possesses a knowledge of local political conditions and a keenness of mind, which will enable him to cope with any special interest, however ably represented, which may seek unduly to profit at the expense of the public. Moreover, he is an experienced builder and engineer.

SUCCESS IN BUSINESS.

Messrs. Dickinson and Jeffries are capable, energetic men, in the prime of life, who have achieved a success in their respective business careers which the average man never attains. The city would be fortunate, indeed, to secure the business ability and talent which they would bring to its service, and which they attach virtually as a donation to the public.

In a former letter you suggested that I give further consideration to the matter of these appointments. I have done so, and am more firmly convinced than ever of the special fitness of Mr. Daugherty for the presidency of this commission, and that he is the best available man for the position.

I am therefore returning the name of Mr. Daugherty in the hope that further consideration upon your part will lead you to confirm his appointment.

Yours respectfully,

[Signed] C. E. CRYER,
Mayor.

GARBAGE WINS OVER MELODY.

Councilmen Refuse to Put Up Appropriation for Music. Still Hard.

The city of Los Angeles is too "hard up" financially to assist in the manufacture of municipal music.

So said members of the City Council yesterday in turning down the request of the Los Angeles Municipal Band for a fifty appropriation from the city treasury.

The Councilmen are fond of music and approve of it, from Beethoven to Irving Berlin, but they finally decided that if a few loose dollars could be found in some nook or cranny of the city coffers, it would be better to spend the money to improve the garbage collection system. Thus melody made way for garbage, and the bandsmen went away without securing their appropriation.

BEAT HER, SHE SAYS.

Wife of Travelogue Photographer Wins Decree, Bets, Alimony.

On one occasion Mrs. Myrtle Jeffreys remonstrated with her husband, Walter E. Jeffreys, a travelogue photographer, when he was impolite to her guests and he beat her and threw her on the floor, she told Judge Summerfield yesterday. Mrs. Jeffreys was granted a divorce and the custody of her two minor children and will receive $300 a month alimony. The husband is now paying her a similar sum according to her attorney, R. A. Dunnigan.

WINS HIGHEST SCORE.

Adohr Dairy Carries Off Honors at Sacramento Fair.

The Adohr Dairy received word yesterday that it made the highest score in the milk exhibit at the California State Fair at Sacramento, its rating being 99.4 per cent. Four other local dairies won first place, according to the message received here, giving to Los Angeles the distinction of winning five out of a possible seven first prizes in the various classes of milk in competition with the dairies of the entire State. The award to the Adohr Dairy was "for the best and most attractive display of milk for the entire State."

The other Los Angeles winners of firsts in this department at the State Fair were: Brant Rancho, guaranteed milk and cream; J. Henry, grade A raw milk; Crescent Creamery, pasteurized and raw market cream; Goodwin and Gosting, goat's milk.

The Purpose of Our Foreign Department

By FRANK LE BOLD
Manager Foreign Department

THIS department buys and sells drafts and moneys on foreign countries and effects cable tramfers to all parts of the world.

It gives special attention to the needs of Importers and Exporters and gladly answers inquiries about commercial letters of credit, the routing of shipments and tade openings abroad.

It gives complete and comprehensive service to travelers, including travelers' letters of credit, travelers' cheques and passport requirements.

We feel the Foreign Service of this bank is unsurpassed in California.

Citizens Trust and Savings Bank
Savings - Commercial - Trust
736-740 South Hill Street

DAY and NIGHT BANKING at Broadway Office - 8th and Bdwy

BRANCHES: S.W. COR. PICO & FIGUEROA STREETS; 6730 HOLLYWOOD BOULEVARD; 809 SOUTH WESTERN AVENUE

Women's Widening Sphere of Work, Play.

THE NEW.

IN STORES AND HOMES.

NOVELTIES, IDEAS AND PRACTICAL SUGGESTIONS.

By Olive Gray.

Up-to-Dateet:

The cowboy neck dressing. Your before-the-minute maiden with an ingrained habit of scoring in the low 80's, is more than likely to appear on the links some sunshiny morning in a trigness of knickers and Norfolk coat unsurpassable, a brilliant bandana of approved Harry Carey pattern-ing, tied with jaunty looseness about her fair throat. Or she may transfer her affections, for the moment, from the boyish outline to the Carmenesque one and wear, over her sweater and skirt, an embroidered Spanish shawl. This is sometimes creased over the chest and tied at the back of the waist line; otherwise it is worn girdle-fashion with a long point over one hip. The indispensable touch of vividness to the sports costume is, on occasion, given by one of the new deeply fringed belts which are of silk or fiber.

A stunning novelty necklace, dropping halfway to the knees. It is of crystal beads, oval in cut and rose-amethyst in coloring, set between ornate links of silver filigree. Another striking ornament of the chain family is composed of jet and coral beads of great size, strung alternately and finished with a square pendant of coral, set in silver.

The use, on the newest frocks, of cired lace which gives an effect to the whole costume of being just from the varnisher's hands. More than half the time the lace is black but, now and then, one sees the strong colors of Chinese lacquer in garnitures.

Now is the time to buy!

Your quota, for the coming year, of ornamental (not to-mention their comfort-conducting qualities) push-ions for couch and floor. Such fascinating, puffy, fat pillows of silk and velour; such artistic ones covered in tapestry, as are available during the week at that great Seventh street store of sterling values. If you cannot visualize the exact spot into which one of these charming accessories to room-beauty will fit, it is the golden moment to purchase with with Christmas-gift intent.

Gloves and hose, while the anniversary prices, which compare as favorably with the record-making figures of the August bargain sales, yet endure. It seems like a literal return to prewar scale, the reasonableness, during this anniversary period, for which long kid gloves of the finer sort may be purchased.

Table linens of all grades from the eyeleted Madeira so attractive on the luncheon table, to double damask of that iron-clad variety in which is vested life-time wearing qualities. Linen sheets were never replenished at a time more opportune than the present.

Imperial Purple.

There is something more than suggestive of imperialism in the dominance, this initial month of autumn, of the shades of purple and royal violet. Here worshipers and lovers of the romantic in history are enjoying attributing the sweeping revival of the violine tones, as the French term them, to the fact that the centennial of Napoleon's death occurred this year, during the month when the craze for the orchid shades was just becoming marked.

With the coming of fall, the all-conquering mauve of spring and summer past has deepened, and at the moment, if your headgear is not all-black, ten to one it is purple. This applies impartially to chapeaux of all grades of costliness, from the simple round felt dedicated to uses of sportswear to the elaborate dress hat concocted from velvet and duvenoir and trimmed in cassowary or glycerined ostrich. Sometimes a foundation of black hatters' plush is trimmed with great choux of fuchsia or dahlia-toned velvet and the addition of a violet vail to a black and purple hat is not unusual.

With the Gallic abandon that often characterizes the acceptance of a pleasing mode, the Parisians are lightening their all-black wardrobes with gowns for both street and evening wear of the Napoleonic purple. Great houses such as those of Madeleine et Madeleine and Jean Patou, one hears, are showing trotting frocks of red-purple tricotine and ball gowns that combine violet velvet with cloth of silver.

• •

The Sultan's Purple Fez.

The fashionable touch of imperial purple, reminiscent of lords of both State and church, is insisted upon even by opera bouffe royalty, deducing from cabled dispatches of the other day, anent the apparel of the Sultan of Sulu, when that shorn overlord received members of the Wood-Forbes mission at his capital, Jolo. As the correspondent saw it, the squat descendant of the prophet and ruler (under the directing and restraining hand of Uncle Sam) of the Mohammedan faithful in the equatorial islands of the Philippine archipelago, emerged from behind a screen in his town house to greet the distinguished visitors wearing a purple fez and a nondescript gray coat, which he was, at the moment engaged in buttoning over a common or garden variety of Yankee-made B.V.D.'s.

The purple fez, of course, in token of the fact that, like every devout Mohammedan, his sultanship has made the sacred pilgrimage to Mecca. For the rest—it's a fervid sun that beats down on the palm-encircled, picture-island of Jolo and relaxation, even, on occasion in the starchy minor details of uniform of officers of the American Army, is sometimes winked at.

• •

Royal Dress.

We have met the sultan ourself and the manner of his robing at our introduction has had a cheering effect upon our spirits ever since, when we have thought of it. It was 3 o'clock of a blazing December afternoon—December being the equatorial June and, like the recent event, a military formation in tables of the present mission.

The Sultan, who is almost five feet high and more than four broad, entered the room wearing, in addition to a broad smile, black evening dress (in the tropics evening dress, is superfluous to interpolate, is invariably apotless white,) tan boots and the inevitable purple velvet fez. He was guiltless of a collar but three wonderful pearls, mined from the sands of his hereditary Sulu Sea, were lined up on his stiff shirt front. Preceding him came the bearer of the royal umbrella; the royal fan bearer; his Prime Minister; the treasurer of the palace—a nipa thatch across the island where a sultana and sundry secondary wives were safely stowed—and the royal interpreter.

The wonder in our mind, we remember, was where the Sultan got his evening clothes. That these were rented for the occasion we strongly suspect for, though during a residence of months in his capital, we met him almost daily, we never saw them again.

• •

Did You Know That:

Chenille embroideries are seen on coats and dresses.

The irregularity of the hem line continues in vogue.

Street dresses and blouses show long flowing sleeves.

Black hats have elaborate decorations of jet beads.

Skirts feature pointed effects in panels and hem lines.

White evening wraps are lined with vivid colored silks.

A dress of black wool rep is embroidered in steel and yellow Kasha wool.

Wide girdles of brocaded ribbon are used, as well as elaborate beaded belts.

Silver ribbon and roses make lattice work on the skirt of a blue taffeta frock.

A black satin gown is embroidered in squares with iridescent garnet beads.

The decollete may be deep and square at front and high and straight at back.

SOCIETY.

BY VIRGINIA WOODS.

At Auction and Tea.

Mrs. Onro W. Childs and her daughter, Miss Emeleen Childs, will entertain at auction tea this afternoon at the Los Angeles Country Club. They are to have seventy-five guests, most of whom have entertained them since their return from Europe and New York. Miss Childs was one of Mrs. Harry Dana Lombard's guests at the Jungle ball in Cocoanut Grove Tuesday evening.

For Two Brides-Elect.

Mrs. W. T. Powers of 511 South Hoover street is to entertain sixty guests at tea tomorrow afternoon in honor of two brides elect—Miss Helen Patton, who is soon to marry J. Wilson McCullis of Honolulu, and Miss Lucia Railback, whose engagement to J. de Armond Harrison was recently announced.

Mrs. Powers's home is to be adorned in lavender and pink asters and dahlias massed with long pronged ferns. She is to be assisted by Mrs. Carl S. Patton, Mrs. Charles Railsback, Mrs. George Mosher and Miss Elizabeth Patton and a group of her girl friends. Miss Patton is the daughter of Dr. and Mrs. Carl S. Patton and Miss Railsback is the daugther of Mr. and Mrs. Charles T. Railsback. Miss Railsback's fiance is a nephew of Dr. Patton.

At Luncheon.

Mrs. Beverly Scott is arranging a luncheon for Saturday.

Miss Hogan.

Miss Emelia Hogan, who came home from La Jolla for the Dockweiler-Young wedding, left yesterday for La Jolla to spend the week-end, but will return in time for Miss Nanette Francisco's marriage to Herbert McGaffey on Wednesday evening.

Mrs. Bixby Leaves.

Mrs. Jotham Bixby, Jr. and her young daughter, Miss Beatrice Bixby, left yesterday for New York where Miss Bixby will enter a fashionable girls' school or go on to Europe and go to school there. Later on Mrs. Bixby will go abroad and will meet her mother, Mrs. Mary Kingore, a noted artist of Florence, Italy, in Paris. In the spring Mr. Bixby will join his family and they will all return to Los Angeles next June.

Dr. and Mrs. Houghton.

Dr. and Mrs. A. D. Houghton are in Berkeley where they will pass the next six weeks. They plan to return here in time for the Flower Show late in October.

Miss Wild Returned.

Miss May Wild is at home again from Long Beach where she spent the summer with Miss Mary Hagarty at the summer home of her parents, Mr. and Mrs. J. J. Hagarty. On Tuesday Miss Wild is to give a luncheon in honor of Miss Haggarty.

Garden Party.

Mrs. George Albert Ralphs and her daughter, Miss Annabelle Ralphs are to give a garden party on Friday evening, the 23rd inst. They are issuing 500 invitations. There will be dancing on the tennis court from 9 p.m. until midnight. Refreshments will be served in the garden.

At Dinner Dancing Party.

One of the attractive dancing parties at the Jungle ball in Cocoanut Grive was that given by Mr. and Mrs. T. F. Chancellor and their daughters, Misses Wilhelmina and Eloise Chancellor. They had fifteen guests.

Mr. and Mrs. Perkins.

Mr. and Mrs. Benjamin Franklin Perkins, who have been spending the summer at the Hotel Virginia, Long Beach, are to return to town in time for the bankers' convention, Mr. Perkins being a delegate.

Week-End Party.

Marshall and Jack Garland are to entertain a party at Bolsa Chica Gun Club this week-end, having their parents, Mr. and Mrs. William May Garland, as chaperones. Jack Garland who was graduated from Hotchkiss School in June, will leave on Wednesday for the East to enter Yale. He will be abcompanied by Clarke Keely, son of Mrs. Russell McD. Taylor, who will return to Hotchkiss School at Lakeville, Ct. to complete his last year. Marshall Garland will return to Harvard but will not leave for a month. Louis Sudier who has been visiting the Garland boys has returned to Chicago.

Dr. and Mrs. Hughes.

Dr. and Mrs. West Hughes have returned from a delightful motor trip through northern California including Mammoth. They were gone several weeks.

At Dinner.

Mrs. Charles Clifford Bradbury (Edna Clark) of Phoenix, Ariz., who is visiting in the city, gave a charming dinner party in Cocoanut Grove in honor of Mrs. W. Allanson Bryan. Plates were set for twelve guests.

Mrs. Owen's Dinner.

Mrs. Frank D. Owen is to give a dinner party this evening at the Athletic Club in honor of Mr. and Mrs. William Rocholl, who have just returned from abroad after an absence of fifteen months. There were plates for sixteen.

Mor Miss Picard.

Mrs. Dorothy B. Rice entertained Wednesday afternoon in honor of Miss Claire Picard at Palm Hall School for Girls and had as guests a group of girls of the school, among who were Misses Agnes Mae Ellwood, Roberta Lauman, Marjorie Howsley, Virginia Phillips, Gertrude Schindler, Nellie Schrant, Frances Strait, Helen Hodson, Phyllis Rowe, Helen Anderson, Grace Konig, Wilmot, Dailey Hotstone and Levings. Miss Picard is the daughter of Mr. and Mrs. Henry Picard of Chihuahua, Mex., and is in Los Angeles to attend Palm Hall School during the ensuing year.

Returns East.

Miss Helen C. Cassidy of New York left yesterday for her home after making an extended stay in California.

Back from Ohio.

Mrs. T. K. Tingle has returned from a visit to Ohio where she spent several months. She is at home at the Alhambro Hotel.

Weds New York Girl.

Of interest to Los Angeles friends of the groom is the announcement of the marriage of Herbert Herman Backeberk, formerly of this city, and Miss Mildred Genevieve Raymond of New York, which took place in New York last Friday. The bride is the daughter of Mrs. Edwin Francis Kennedy of New York. Mr. Backeberg was formerly connected with The Los Angeles Times and left here to enlist in the Army during the war. He saw overseas service and after the war was sent to Scotland. He returned to America later and has resided in New York ever since.

Back from Eastern Tour.

L. F. Curtis and his son, Louis W. Curtis, have returned from a tour of the Eastern cities. They were absent from Los Angeles nearly three months.

Gorgeous Coat.
Coat of Nishni from the Shelton looms.

Fashion's Forecast

By Annabel Worthington

MISSES' OR SMALL WOMEN'S DRESS.

A skirt composed of many rows of picot edged ruffles transforms this one-piece frock into the daintiest and most youthful affair for afternoons.

The misses' or small women's dress is cut in sizes 14 to 20 years. Size 16 requires 5¼ yards 36-inch material. Price of pattern 15

cents. Transfer pattern No. 4975 is 15 cents extra.

Every woman who wants to dress stylishly and economically should order at once the Summer issue of our Fashion Quarterly, which contains over 300 styles, dressmaking lessons, etc. Price 10 cents. Postage prepaid and safe delivery guaranteed.

No patterns are kept in the Los Angeles office of The Times. To get patterns send the price, in stamps or well-wrapped coins, and the number and size of the patterns desired to this address:

FASHION DEPARTMENT,
Los Angeles Times,
320 S. Welles St.,
CHICAGO, ILL.

All orders will be handled by this branch office in Chicago, and in order to eliminate the delay in forwarding we have arranged to have orders sent direct to the Chicago office.

The patterns will all be special patterns made for The Times.

"Y" MEN TO MEET.

Annual Setting-up Conference Begins Today at Beach.

Thirty-seven secretaries from the local Young Men's Christian Association and several of the board of directors will attend the annual setting-up conference which will be held at the Palisades, near Santa Monica, today, tomorrow and Sunday, to outline work and policies for the ensuing year.

Acting General Secretary Reynolds will report on the industrial situation. National Secretary Williamson of Mexico will speak tonight on "Work and Conditions in Mexico."

State Secretary Hill will address the convention Sunday afternoon on "The Power of the Personal Touch."

Efficient Housekeeping

By Laura A. Kirkman

KITCHEN EQUIPMENT.

It is a fact that only half the kitchens in this country are well equipped. Perhaps this is because the average bride goes to housekeeping with only a few tools of work, intending to "add to them later on"—and then does not add to them; other expenses of housekeeping come up, or perhaps she prefers to put any extra money into living-room improvements or other things not actually essential.

I don't believe many women realize how really necessary it is to have a perfectly-equipped kitchen. When I go into such a place I always want to roll up my sleeves and go to work! But when I enter a poorly-equipped kitchen I have a discouraged feeling right away. And so do you, Reader Friend, though you may not realize it. When our work is made easier by having the proper utensils, we are naturally more cheerful and happy and ready to work.

Have you the following things in your kitchen? You should have:

Iron: Soup kettle (or for deep-fat frying), dripping pan; roasting pan of Russian iron (large), smaller one for ordinary use.

Wire: Basket for deep-fat frying, broiler, dish drainer, potato masher, puree sieve, sink strainer, soap shaker, toaster, tea strainer, wire egg basket.

Miscellaneous: Jelly bag, pastry bag with tubes, coffee mill, large needles, scewers, pail, scales, meat grinder, aluminum cleaning pan, bricos cooker, Electric coffee percolator, Silver-clean pan, garbage can, potato ricer, vegetable brush, asbestos stove sheets, fancy teapot.

Nickel: Two forks, two tablespoons, four teaspoons, one half-teaspoon.

Linens and Cloths: Hand towels, glass towels, dish towels, oven cloths, holders, chamois skin, dish mop.

Agatewear: Double boiler, colander, funnel, a one-quart, a two-quart, a four-quart, a six-quart and an eight-quart saucepan, each with cover, a skimmer, a large basting spoon.

Aluminum: tea kettle (three-quart size); large frying pan, small frying pan, griddle, cookie baking sheet, table-spoon, triplicate measuring spoons, pancake turner, egg-slicer (for fancy salads or for spinach garnish).

Glass: two deep pie plates, two shallow pie plates, one large casserole, one smaller casserole, individual casseroles (or "ramekins"); butter crock with cover, fruit jars and jelly glasses (as many as needed), lemon squeezer, two measuring cups (one for liquid measuring and one for dry, when mixing a cake); spice jars and other containers.

Earthenware: two large mixing bowls, two small mixing bowls.

White Enamelware: Dish pan (oval), pitcher, dipper, platter, large, round "milk pan."

Japanned Wear: Bread box, circular cake box, flour cannister, sugar cannister, tray.

Tin: Angel cake pan, apple corer, strawberry huller, biscuit, doughnut and cookie cutters, four bread pans, deep and shallow cake pans, flour sifter, quart measure, pint measure, grater, two six-well muffin tins, steamer that fits any kettle, wheel egg beater.

Wooden: Bread board, chopping bowl, ice cream freezer, rolling pin, spoon, step-chair (potato masher for crushing nuts, etc.); plank (for steak).

Steel: Bread knife, can opener, cork screw, ice pick, meat knife, potato paring knife, nut cracker, spatula, double-runner chopping knife.

[All inquiries addressed to Miss Kirkman in care of the "Efficient Housekeeping" department will be answered in these columns in their turn. This requires considerable time, however, owing to the great number received. So if a personal or quicker reply is desired, a stamped and self-addressed envelope must be enclosed with the question.—The Editor.]

Bullock's Los Angeles

"ONE O'CLOCK SATURDAYS"
Bullock's closes Saturday at one o'clock every Saturday throughout the year.

Bullock's Los Angeles

Just in Time for High School Opening

50 Girls' Dresses in a Sale at $19.50....

On Sale Today
Friday at Bullock's

—A special purchase—and they came to Bullock's at a price which made it possible to sell them at $19.50. At this season it seems like a miracle to be selling such dresses at $19.50, for the fact is very apparent that they are worth much more.

—Dresses of jersey and jersey combined with tricolette in contrasting shades, and of serge.

—Dresses quite in the mode for girls as far as styles are concerned, and ever so practical and sensible for school wearing.

—Some of them effectively combine pleated jersey skirts with either jersey or tricolette tops of contrasting shades. Clever touches of hand-work, big sashes of Cire ribbon, jumper effects, make each dress a bit different. Mostly in dark brown or navy blue.

—Dresses for High School Girls, sizes 13 to 17, at Bullock's High School Girls' Section—Fourth Floor.

La Jeune Fille—at High School and—

Girls' New Coats at Bullock's

—The young person of feminine persuasion feels that her Coat is a matter of importance. She is quite right. The Mode for her is definite, and never more so than this Fall and Winter.

—Smart? She will dance with delight at the beauty of the new styles for her—so like the Coats of grown-up sister, and yet with certain little features of their own.

—Materials? Polo, Bolivia, Chinchilla and Pollyanna, in rich shades of blue, tan and brown. And, of course, they follow the styles in using much fur, both on the tailored and dress models.

The Neat and Practical

Boys' Blouses 95c

—Blouses that are made comfortably wide across the shoulders, cut long from armscye to bottom, to insure utmost ease and to avoid rips. Blouses of firm cotton—neat stripes that stay bright—buttons firmly sewn on—collars attached.

—Sizes 6 years to 15 years, 95c.

—Neck size 12½ to 14 inches—$1.35 and $1.50.

School Boys' Clothing —and Economy Can Be Happily United in Bullock's Boys' Store

Boys' Overcoats $11.95 to $40

—The overcoats sponsored by Bullock's Boys' Store during these before school days—are the most recent Fall models; carefully selected from the best makers of clothes for American School Boys.

—Raglan Sleeves — the comfortable — practical and mannish are proving the most popular.

—Many, many different weights of woolen fabrics in many, many styles and colors.

—Some are wool lined, others unlined — every boy's and youth's size—price range to meet every requirement — $11.95 to $40.00.

Girls' Coats at Bullock's range in price from $10.00 to $125.00.—At Bullock's Fourth Floor.

Coats for Junior Girls as Low as $10.00

How good looking they are, and how girls love them. Carefully made, warm, of course, and smartly cut.

There are the tailored Polo Coats as low as $10.00. And of course other coats at other prices—coats of Polo, Chinchilla, Bolivia and Pollyanna, all well lined, and many trimmed with fur.—At Bullock's—Coats for Girls' School Wear—in the Girls' Section—Fourth Floor.

Girls' Very Smart Jersey Sweater-Coats, $4.95

—Not Sweaters—no, indeed, but a great deal more satisfactory garments than sweaters, and so beautifully made!

—They are particularly good for school wear. They have Tuxedo collars which can be buttoned across the chest if desired.

—The material is a jersey in navy, rose, brown, tan or peacock. Narrow belts finish the waist line.

—Girls' Sweater Coats for Girls from 6 to 16, at $4.95 to $6.95, in the Girls' Sweater Section—Fifth Floor—at Bullock's.

Girls' Jersey Sports Coats at $4.95

and other prices to $9.95, are ideal garments for school wear. These are in the ever becoming Tuxedo style, in the shades most popular for Fall. Just the garment to wear with light dresses. Sizes 8 to 20, $4.95 to $9.95—Bullock's Girls' Store—Fourth Floor.

There Are 19 Sizes at One Price

Bullock's Foot Trainer Shoes, $3.50

For Boys and Girls

—A shoe designed for boys and girls going to school — live boys and girls who run and play hard, and who need sturdy shoes. They are of chocolate brown or smoke mule and tan grain mule hide, with oak tanned leather soles, and smooth leather insoles.

—Sizes run from those for Infants — sizes 6, to Boys' and Girls' size 2—at $3.50 a pair.

Boys' Military Shoes, $4.00

—These are of chocolate brown mule hide leather, with chrome and oak leather soles. The Munson last in the Outing Model, and a straight last in the Blucher Lace Shoe. These Boys' Military Shoes at $4.00 are surely built for service. Sizes 2½ to 6.

—Fifth Floor Shoe Store—at Bullock's.

Children's Handkerchiefs

—Few things add to young folks' self-respect more than a plentiful supply of handkerchiefs.

—Handkerchiefs for the Boys are plain white, or with initials or fancy colored, women or printed borders, at 20c, 25c and 35c each.

—Handkerchiefs for Girls are plain white, of fine Egyptian yarns, or in charming prints, from 15c to 65c each. Girls' Linen Handkerchiefs from 35c to 65c.

—Bullock's Boys' and Girls' Store—Fifth Floor.

Woven Names

—Woven names for marking underwear, and other things, will be made up by Bullock's ready for delivery in one week. Made with red or blue lettering on white ground. Three dozen at $1.50, 6 dozen at $2.00. 12 dozen at $3.00. At Bullock's Notions Section — First Floor.

Bullock's
Los Angeles

s in a

There Are 19 Sizes at One Price

Bullock's Foot Trainer Shoes, $3.50

For Boys and Girls

—A shoe designed for boys and girls going to school — live boys and girls who run and play hard, and who need sturdy shoes. They are of chocolate brown or smoke mule and tan grain mule hide, with oak tanned leather soles, and smooth leather insoles.

—Sizes run from those for Infants — sizes 6, to Boys' and Girls' size 2—at $3.50 a pair.

Boys' Military Shoes, $4.00

—These are of chocolate brown mule hide leather, with chrome and oak leather soles. The Munson last in the Outing Model, and a straight last in the Blucher Lace Shoe. These Boys' Military Shoes at $4.00 are surely built for service. Sizes 1½ to 6.

—Fifth Floor Shoe Store —at Bullock's.

Children's Handkerchiefs

—Few things add to young folks' self-respect more than a plentiful supply of handkerchiefs. Handkerchiefs for the boys are plain white, or with initials or fancy colored, woven or printed borders, at 20c, 25c and 35c each.

Handkerchiefs for Girls are plain white, of fine Egyptian yarns, or in charming effects, from 15c to 65c each. Girls' Linen Handkerchiefs from 35c to 65c.

Bullock's Boys' and Girls' Store—Fifth Floor.

Woven Names

Woven names for marking underwear, and other things, will be made ready by Bullock's ready for delivery in one week. Made with red or blue lettering on white ground, three dozen at $1.50. 6 dozen at $2.00. 12 dozen at $3.00. At Bullock's Notions Section — First Floor.

...TE WILL AID BLIND HEROES.

Society Leaders Sponsoring Charity Benefit Here.

Movie Stars to Have Large Part in Festival.

Many Attractions for Public Promised by Committee.

...Russell Fanning and Mrs. ...Hamilton Redman are sponsoring a charity fete to be held in the ...ning at the home of Mrs. Queen ...Henderson, 1820 Sunset Boulevard, on the afternoon and evening of Saturday, September 24.

...the affair, which they expect to ...a success socially, financially and ...thetically, is to be given as a benefit ...for blind ex-soldiers.

...Movie stars, noted dancers and ...musicians are to lend their talents. ...Famous musicians and barefoot ...boys will be moving through the ...crowd all day and night and in the ...evening scenes will dance to the big ...society event, which is to be turned ...into a tropical garden. Wallace ...Reid's jazz band will play snappy ...tunes and girls from the Hollywood ...Athletic Club will sell flowers. ...There will be a golf motor machine ...and all clock golf. Salvation ...Army lassies in uniforms will sell ...at the booths.

ARRANGING PROGRAM.

...Mrs. L. L. Krebs and Mrs. ...Henderson are arranging the program. Most of the other committees ...have been named and include ...among others Mmes. Elinor Glyn, ...who will have charge of the fortune ...booth and be assisted by a ...corps of celebrities. Miss Mollie ...Brown will be in charge of the ...cigarette booth. Mrs. Rodman ...Wanamaker, Mrs. Krebs, with a score of ...others, will have charge of the ...booth. Paul J. Howard is to do ...the advertising. Mrs. Arthur Wright ...and Mrs. Ethelyn Wright, who have ...charge of the tamale, coffee and ...sandwich concession and will have ...a corps of dancers to lure buyers. ...Wilson J. Chichester, assisted ...by Mmes. Agnes-Gray, Mrs. Chapman Easton and Mrs. C. C. Carson will sell soft drinks. Mrs. ...Rose Orcutt will have a ...corps of women assist her in selling ...nuts and peanuts.

THE BOOTH HEAD.

...Mrs. D. Shepherd will head ...the booth, she is to be assisted by ...Mrs. Harry Mans Lombard, Mrs. ...Jeffrey, Mrs. Thomas Lee ...Mrs. Albert E. Webb and ...Margaret Ham. Samuel B. ...Ham is in charge of lighting, ...and is to be spectacularly ar...ranged. Virginia Woods is to ...have charge of the roulette wheels ...and will have among others to assist ...Misses Byrd and Ethelyn ...Mrs. Leonore King, Miss Al...ma, Dr. Ryan Lokrantz, Ed...ward D. Dalton, Lee Blackmore, ...Mrs. B. Virginia Rogers, Ed...ward Lowther and a group of ...young men.

...Mrs. Tom James will be in ...charge of the cooked food con...cession and will be assisted by a ...corps to be named later. Mrs. ...Harry Mans, Howard Cole ...and others. They will name ...assistants later. Mrs. James ...Ford and Mrs. Earle Rem...ington will take the tickets and ...Mrs. Mamie Moore will preside at ...the booths.

TO RULE STARS.

...Wallace Reid will be in ...charge of fascinating motion ...picture men, who will be expected ...to be commander of attendants. On ...duty permitted will be Mmes. ...Lelia Smith, Forest Park...hurst, B. Barrett, Beverly ...Hills, Popham-Young, Mrs. E. ...Graham, Mrs. Da Villa, ...Mrs. Arthur, Mrs. E. E. Dink, ...Mr. W. A. Dodd, ...Mrs. Charles Wakefield ...Esther, David Edstrom, H. H. ...Burns, Mrs. Granville ...Kent, Mrs. William May ...Garth, Mrs. Carrie Green, Mrs. H. ...Hamilton, and others. Edward G. ...Robinson will have a booth, an Indian ...where all sorts of Indian food ...will be sold. He will be assisted by ...Miss Carrie Hughes, Mrs. Florence Stetvers, Marie ...Walsh and Stella McDowell.

...ny Suspect ...s Arrested on Forgery Charge

...Jack Chester Davis, alias Robert ...Thomas, wanted here, arrived at ...the town of St. Joseph, Mo., ...a week ago, he was arrested there ...on a charge of forgery. It became ...known Saturday at the District Attorney's office. In addition, should ...he be found here he will be arrested ...on charges of bigamy.

...Deputy District Attorney McClelland issued ...a warrant charging Davis with ...forging Virgie Baker of 647 North ...Hoover street, this city, while ...he was the husband of Mrs. Agnes ...Davis of Long Beach. Davis will be brought ...to this city upon the outcome of the St. Joseph case.

...RGES INNOCENT ...MEN ARE "FRAMED."

...CHICAGO POLICE INDUCE MEN TO COMMIT ROBBERY TO BOOST SHOWING.

...CHICAGO, Sept. 8.—[PRIVATE DISPATCH.] ...Charges that innocent men were being "framed" ...to boost the Chicago Police Department's record might make a showing, were brought before the grand jury ...investigating vice by Edward R. Day, Assistant ...State's Attorney. It is charged that ...certain members of the police system, ...operating as ex-convicts, according to ...the witnesses, framed about fifteen ...men. These men, according to Day's information, were ...induced into participating in robberies ...and then tipped to the police. Then ...they were delivered to the police, ...who claimed a victory in connection with the efficient detective work ...of the criminals.

...Edward McGrady, a former soldier, was arrested ...on a charge of burglary. At the ...district attorney's office he was identified ...by a carrier pigeon, known as ..."Mickey Finn," as the man he had ...seen in the home of the robbed ...McCarthy when accused the ...police of having induced him ...to break into the house. McCarthy ...refused further investigation ...of the case.

BABE FOUND; MOTHER HELD.

What mystery there was in the asserted abandonment of a brown-eyed baby at the home of Mr. C. McCarthy, 515½ Glendale Boulevard, Wednesday night, cleared away early last evening by the arrest of the baby's mother who gave her name as Mrs. Jeanette Green, 18 years of age. Another 18-year-old girl, giving the name of Miss Kathleen O'Mullen of 644 West Fifieth street, was also taken into custody.

The mother, who said she lives with her parents at 4873 Eldred street, was placed in the City Jail on a charge of child abandonment. Miss O'Mullen was accused of having aided and abetted Mrs. Green.

According to Policewoman Vaughn and Juvenile Officer Eubanks, who arrested the girls, Mrs. Green declared she did not abandon the child but intended to leave it with its father, who she said lives in a little house near Mrs. McCarthy's residence. Not finding the man at home, she said, she asked Mrs. McCarthy to hold the baby until she could find him. The little one, she said, is 9 months old. It has been cared for by a neighbor who indirectly brought about the arrest of the two girls.

According to Mrs. Vaughn, the neighbor recognized the baby's picture in a newspaper and telephoned to the police the information that the infant was the one she had cared for since last April.

Meets Brother She Thought Died Years Ago

Thinking her brother dead for thirty-five years, Miss Elizabeth F. Miller, for a number of years a hotel and apartment broker in this city, last evening met him face to face as he stepped off a Southern Pacific train here. The brother, James J. Miller of New York, believed his sister dead and it was not until recently that he knew she was alive and in Los Angeles.

According to Miss Miller, her brother was talking to a friend in New York some months ago and Miss Miller's name was mentioned. The friend stated that he had seen her twenty-five years ago in Colorado Springs, but had not heard from her since. An investigation was started by Mr. Miller and he finally located his sister here, where she has lived since 1900.

After communicating with Miss Miller the brother decided to come to this city and make it his home. He arrived last night and was taken to Miss Miller's home, 737 Whittier street.

TUNNEL VENTILATION SHAFTS RECOMMENDED.

PLAN TO RELIEVE SECOND-STREET TUBE OF GASES IS CONSIDERED.

Ventilation air shafts to remove gases from the Second-street tunnel are recommended by Lee A. McConnell in a communication filed yesterday with the City Council. The shafts, Councilman Langdon believes, could be installed at a small cost, while the tunnel is being built. To delay constructing them until the tunnel is completed, the Councilman says, would result in a large expense.

No ventilation system has been provided for in the present tunnel plans. Since these were drawn, conditions in the Third-street tunnel have reached the point where protests against the gases from automobile engines have been widespread. The City Council has been in receipt of numerous requests from the Business Men's Co-operative Association, and other organizations to provide for the ventilation of the Third-street tube.

It is to prevent these conditions from arising in the Second-street tunnel that Mr. McConnell's proposal has been sent to the City Council, and the City Engineer was instructed to submit cost estimates for apparatus to ventilate the new tunnel.

MUST AMEND RETURNS.

Taxpayers Cannot Use Inflated Values as Computing Basis.

All taxpayers who, in the preparation of their income and excess profits tax returns for 1917 and subsequent years, have used appreciated or inflated values in determining the amount of their invested capital, are required to file with Internal Revenue Collector Carter within ninety days amended returns for each of such years, in which the invested capital shall be computed strictly in accordance with the law and regulations and without the use of appreciated or inflated values. Payment of the additional tax shown to be due on such amended returns must be made at the time the return is filed, it was stated yesterday. Penalties are provided for noncompliance with this order.

The office of the Commissioner of Internal Revenue has consistently held that the use of appreciated or inflated values in determining invested capital is not permissible, and this ruling has been sustained by the United States Supreme Court in the case of the La Belle Iron Works against the United States.

The fact has been shown that many taxpayers have used such values in determining invested capital.

FIRE IN THEATER.

Crowd in Near Panic as Flames Burn Cinema Operator.

While attempting to smother a blazing roll of film which caught fire from the heat of a projector in the operating room at the Wonderland Theater, at 315 South Main street early last evening, Milton Guion, age 23 years, the operator, was severly burned on the arms and face.

A near panic was caused in the theater when the flames spread from the projector to the interior of the operating room. Many persons rushed to the street. Chemicals quickly subdued the blaze. The fire damage was nominal, but the crowd blocked traffic for more than twenty minutes.

UNIVERSITIES PREPARE.

Institutions of Higher Learning to Open Their Doors Soon.

All of the local institutions of higher learning are getting ready to begin their next scholastic year within a short time.

Registrations began yesterday at the Southern Branch of the University of California and the first examinations to determine fitness for entrance were held. The formal opening will be on Tuesday.

Entrance examinations and registration will begin next week at the University of Southern California, which begins its term Thursday.

Occidental College, which will have its formal opening on the 21st inst., will begin its work of registering a few days prior to that date.

COMPARE Chaffee's grocery prices.

Race, Ambition, Mother-in-Law in Divorce Suit.

Three perennial sources of discord, social ambition, the mother-in-law question and the race problem, joined hands in Judge Summerfield's court yesterday and danced maddeningly around Paul J. Dupre, a Creole, and Beulah Dupre, his negro wife.

Mrs. Dupre, who lived in Louisiana until she moved to this city in 1913, charged her husband with cursing and striking her and with using a whip on their baby. Mr. Dupre, through Attorney Turnbull, charged that the trouble could be traced to Mr. Dupre's mother-in-law, a negress, who while in Louisiana associated with colored persons, but who, after moving to Los Angeles, mingled with white persons exclusively.

His mother-in-law, Dupre stated through his attorney, wished to enjoy in this city the status of a white person and thereby drove a wedge between her daughter and him.

Mrs. Dupre was denied a divorce on the ground of insufficient evidence.

TALK OF SURRENDER.

Missing Denver Bank Teller's Father Hints at Higher-ups.

Surrender of Edwin F. Morse, former head teller of a Denver bank, who is charged with robbing the institution of about $75,000, has been promised by his father, Dr. George O. Morse of Los Angeles, according to the statement yesterday of the head of a Denver detective agency, says an Associated Press dispatch received from the Colorado city last night. The offer attributed to Dr. Morse is conditional, it was explained, on a promise of immunity for his son, should the latter return, giving back $15,000 and exposing so-called higher-ups in the asserted swindle.

Previous reports from Denver in much the same vein have been denied by Dr. Morse, when interviewed at his home here. Efforts to reach him last night were unavailing.

The press dispatch stated that two Denver men are said by Dr. Morse to be "more to blame" that his son and an expose of these men is included in the proposition said to have been submitted by the father. Edwin F. Morse, who was head teller for the International Trust Company in Denver, is reported to be in Mexico.

CALLS CHINESE PERIL.

Meat Dealers' Official Warns Against Oriental Markets Here.

Declaring that "the oriental trade menace in this State is greater, is of far more importance than the military menace of the Far East," J. B. Muir, secretary of the California Retail Meat Dealers' Association, warned local butchers last night against the advent here of Chinese meat markets. He spoke at a meeting in Blanchard's Hall.

Mr. Muir declared that in the north the orientals started in the same quiet manner that they are starting here, but that now they dominate the meat field.

He was followed by W. M. Clifton, president of the Retail Meat Dealers' Association of Los Angeles, who quoted figures concerning the inroads made in local business by the Chinese. He stated that all the local merchants should combine to fight the "yellow peril."

JAPS MAY GIVE UP SHANTUNG CONTROL.

MINISTER IN PEKING NOTIFIES CHINESE GOVERNMENT WILL ACT.

[BY A. P. NIGHT WIRE.]

WASHINGTON, Sept. 8.—Cablegrams received today from Tokio disclose that Japan has made another effort to open negotiations with China looking to the relinquishment by Japan of Tsing-tao and other parts of the Shantung Peninsula. The step was taken by Mr. Obata, Japanese Minister at Peking, who, by direction of his government, notified the Chinese Foreign Minister that he was prepared to comply with the Chinese desire to state the scope of the negotiations having such relinquishment in view.

China, according to the advices, has not signified her disposition toward this latest offer, and, it is believed, she may invoke the good offices of the American government. The State Department, it is understood, has been giving close attention to the development of this issue, ready to act as a mediator in procuring the relinquishment of Shantung to China in a way best calculated to protect the Chinese interests, while insuring justice for Japanese in the settlement of claims.

The general purport of the proposition submitted by Mr. Obata is understood to be that Japan withdraw her military forces from all of Shantung; that Chinese troops or gendarmes be sent into Shantung to replace the Japanese and insure the security of property, and that the railroad connecting Tsing-tao with China be operated under the joint control of China and Japan.

AUTOMOBILE DESTROYED.

[LOCAL CORRESPONDENCE.]

RIVERSIDE, Sept. 8. — An insurance check awaits City Health Officer W. B. Wells, whose garage, together with a valuable touring car, were destroyed by fire yesterday. Dr. Wells is in Arizona on business.

His wife considers that she saved one of the cars by reason of the fact that she had occasion to use it earlier in the day. The fire took place during her absence and its origin has not been accounted for.

MORE SEEK VOWS THAN DIVORCES.

Thirty Ask Decree While Fifty-four Get Licenses to Wed in Los Angeles.

Thirty divorce actions were filed yesterday. However, fifty-four marriage licenses were issued also.

At the County Clerk's office the divorce suits are always spoken of by the employees as divvies, the name being adjudged appropriate for the reason that virtually every complaint contains a petition for an equal division of any property that may exist.

It is an amusing fact that there are innumerable cases of record where the amount of money purported to be in the bank is less than $500, and the community property or household furniture is estimated at a value of less than $500, but in almost all of these cases there is stipulated the ownership of an automobile, often referred to as flivver. This is noted to be particularly the case where there are no children in the family.

Russell Edward Loy cites in his complaint against Goldie Loy, that they were married Aug. 2, 1920, and that his wife left him the following day, and that there is a son 5 months old.

Mr. and Mrs. W. C. Fleeton were married Sept. 7, 1918, and lived together one day, according to the divorce complaint filed by the husband, against Louise Lyar Fleeton. The plaintiff says that the defendant deserted him the day of their marriage.

Camille S. Linaham petitions for a divorce from William J. Linaham, and mentions Mrs. C. C. Kennedy as co-respondent.

Br'er 'Possum Comes to Grief in Los Angeles.

Will someone with a few sweet potatoes kindly get in touch with C. W. Harrison, who is possessor of one North American didelphyoid marsupial? Object, one high-class dinner. For yesterday Mr. Harrison ran to earth the aforementioned d—— m—— and inasmuch as it doesn't lay eggs, its only other apparent purpose for being here is to be eaten.

Yesterday Mr. Harrison, who conducts the Harrison Machine Works at 781 North Main street, was called to the company's warehouse on Ord street. When he entered he saw several men running wildly about one end of the building and he joined in the chase, not knowing what it was all about. Suddenly he discovered that the object of the quest was common or garden variety of 'possum.

Mystery surrounds the discovery of the 'possum here. The animals are practically unknown in Southern California, and, inasmuch as the Harrison plant is in the heart of the industrial district, it is not believed that it strayed in from the hills. The only other explanation is that it arrived on a freight train. But, anyway, it's here. Mr. Harrison looks at it with longing eyes.

SOLDIER'S BRIDE COMES TO ONTARIO.

[LOCAL CORRESPONDENCE.]

ONTARIO, Sept. 8.—Mr. and Mrs. William Tillman, 418 East Grove street, today for the first time greeted in person their daughter-in-law, Mrs. Frank Tillman, whom their son married while in France while with the American Army during the late war, and their grand-daughter, Helene Tillman.

Mrs. Frank Tillman and daughter arrived today from Camp Mead, Md., where Mr. Tillman was recently discharged from the Army. Wife and daughter made the trip as far west as Ohio with Mr. Tillman in the side car of a motorcycle. There they took the train and expect to be joined by Mr. Tillman here in the near future.

BOY HUNTER IS BADLY INJURED.

[EXCLUSIVE DISPATCH.]

FRESNO, Sept. 8.—Tracey Pheley, son of J. C. Pheley, 1427 Broadway, Fresno, met with a serious accident about four miles out of Clovis this morning while dove hunting.

His gun exploded while firing at the birds, blowing away a part of his left arm. The charge was imbedded in the muscles of the arm, inflicting a deep wound.

A boy companion tore his shirt from his body and gave first aid, after which young Pheley drove his machine to Clovis, where he was treated at the McMurtry Sanatorium and later removed to the Burnett Sanatorium at Fresno.

TWO HELD ON LARCENY CHARGE.

[LOCAL CORRESPONDENCE.]

SANTA MONICA, Sept. 8. — When Officer Dice observed two men acting suspiciously early today, he questioned them and obtained a confession, he claims, that they had stolen an automobile tire, tube and other accessories found in their possession.

The alleged stolen articles were found in a car which had been parked by the two men. The tire and tube were identified by the owner, A. G. Roquier, at the police station today, according to the police.

The men, G. S. Marsh and C. E. Snodgrass, will appear before Judge King tomorrow afternoon at 2 o'clock on a petty larceny charge.

YOUNG AUSTRIAN HELD FOR FORGERY.

[EXCLUSIVE DISPATCH.]

ONTARIO, Sept. 8. — Alleged to have imposed upon Coast cities by passing worthless checks totaling hundreds of dollars, George Culjok, age 25, and of Austrian descent, who recently came here to work at making connections to new sewer extensions recently installed here, was returned to Huntington Beach this afternoon, Chief of Police J. Tinsley and Officer Carl E. Malchow of the Orange county town came for the man.

The warrant charged Culjok with the passing a fictitious check in the payment of $32, but according to the officers it is but one of many he has passed, not only in Huntington Beach, but in many other Southern California cities.

September Business Expansion

Here are examples of the superior values upon which we are counting for an enormously increased business for the month of September. You owe it to yourself to inspect personally the special offerings that can be found in every department throughout the store.

10c Laces for 5c Yd.

We obtained a great lot of laces to feature at half price for Economy Friday. The assortment includes Val and torchon edges, insertions and beadings. Qualities that sell regularly at 10c. Sale price, 5c a yard.

(Hale's—Main Floor)

Hale's
GOOD GOODS
341-343-345 S. BROADWAY

$1.50 Nightgowns, $1

Women's nightgowns of batiste, trimmed with lace and embroidery. Pink or white. $1.50 values. Specials for Friday, $1.00.

(Hale's—Third Floor)

Another Shipment of Phenomenal Values in

Women's Dresses

For the September Business Expansion

$15.95, $19.50, $24.50

Every dress is a bargain—you must see them to appreciate how truly extraordinary they are. The quality of the materials, the workmanship and the styles are all out of the ordinary. There is a splendid array of the newest modes in

Tricotine, Charmeuse, Canton Crepe, Crepe Satin, Canton Combinations, Tricotine and Satin

(Hale's—Second Floor)

Children's Dresses $1.25 and $1.50

Pretty little frocks of good quality gingham. 2 to 6-year sizes. A fine assortment of styles and colors at $1.25 and $1.50.

(Hale's—Third Floor)

Children's Bathing Suits $2.50

Children's bathing suits that are worth $3.25, specially priced for Economy Friday. An assortment of colors. Sizes 24 to 30.

(Hale's—Third Floor)

Bungalow Aprons, $1.95

Unusually attractive aprons of gingham and crepe combined. Well made and carefully finished. Specials for Economy Friday, $1.95.

(Hale's—Third Floor)

Polly Prim Aprons, 50c

Quaint Polly Prim aprons in plain colors, trimmed with rick-rack. Specials for Economy Friday, 50c.

(Hale's—Third Floor)

Silks at Special Economy Prices

—$3.50 Sport Satin, stripes and plaids. 40 inches wide. Special price..$1.00

—$1.00 Striped Shirtings, 32 inches wide. Special price for Friday, 3 yds. $1

—$5.95 Sport Skirtings, 40 inches wide. Blue-and-white, rose-and-white and all white $2.95

—Vampire Crepe, an all silk material in desirable colors. 40 inches wide. $4.50 value $2.75

—$1.50 Georgette Crepe and chiffon cloth. Nearly all colors. 40 inches wide. Yard $1.00

—$2.50 Silk Poplins of an exceptionally heavy quality. 40 inches wide. Black, navy blue, brown, tan, light blue, pink and rose. Also sport plaids. Special price $1.75

(Hale's—Main Floor)

Woolens at Special Prices

—All Wool Suiting Serge in navy blue and black. 56 inches wide. Worth $3.25. Special price $2.25

—Silvertone and Fancy Coatings, 56 inches wide. Worth $4.50. Special price, the yard $2.00

—Crepe Mohair in fancy stripes for sport skirts. 34 inches wide. Worth $2.00. Special price 50c

—Navy Blue Storm Serge, 42 inches wide. Worth $1.50. Special price, the yard $1.00

—Navy Blue Storm Serge, heavy quality, sponged and shrunk. 51 inches wide. $3.75 value $2.95

—Plaid Wool Coatings, Scotch effects. 54 inches wide. Worth $5.00. Special price, the yard $2.50

—Navy Blue Sicilian, heavy weight, for skirts and bathing suits. 51 inches wide. $1.75 value $1.00

(Hale's—Main Floor)

Buy Rugs on Easy Payments

—$55.00 Axminster Rugs, 7½x9 ft. size $40.00

—$32.50 Brussels Rugs, 8¼x10½ ft. size $23.75

—$35.00 Brussels Rugs, 8¼x10½ ft. size $26.50

—$45.00 Axminster Rugs, 8¼x10½ ft. size $35.00

—$62.50 Axminster Rugs, 8¼x10½ ft. size $50.00

—$32.50 Brussels Rugs, 9x12 ft. size $25.00

—$38.50 Brussels Rugs, 9x12 ft. size $29.75

—$62.50 Fringed Velvet Rugs, 9x12 ft. size $47.50

—$45.00 Axminster Rugs, 9x12 ft. size $32.50

—$47.50 Axminster Rugs, 9x12 ft. size $37.50

—$62.50 Axminster Rugs, 9x12 ft. size $47.50

—$70.00 Axminster Rugs, 9x12 ft. size $55.00

(Hale's—Fourth Floor)

BEDSPREADS

—$2.50 Ripplette Bedspreads, slightly imperfect. Special $1.50

—$6.00 Satin Bedspreads, slightly imperfect. Special $3.95

—$3.50 Crochet Bedspreads $2.50

—$4.50 Crochet Bedspreads $3.25

BLANKETS

—$4.50 Blankets, fancy plaids, 72x84-inch size. Sale price, the pr. $2.75

—$7.50 Blankets, heavy weight. Plaids in light or dark colors. 66x80-inch size. The pair $3.95

—$10.95 Blankets, plaids. Half wool. 66x80-inch size. Sale price, the pair $4.95

(Hale's—Fourth Floor)

Household Economies

—45c Pillow Cases, bleached, 45x36 inch size 35c

—35c Scalloped Pillow Cases, 45x36 inch size 45c

—$1.40 Sheets, bleached and seamless, 72x90 inch size $1.09

—$1.80 Sheets, bleached and seamless, 81x90 inch size $1.29

—$1.75 Sheets, bleached and seamless, 81x90 inch size $1.80

—25c Unbleached Sheeting, 39 inches wide. Sale price 19c

—25c Lonsdale Muslin, bleached, 36 inches wide. Sale price 19c

—45c Bath Towels, bleached Turkish towels for 35c

—35c Table Damask of a durable quality. Sale price 69c

—75c Bleached Utica Sheeting, heavy weight, 81 inches wide. Free from dressing. Sale price 55c

—35c Felt Table Padding, 54 inches wide. Sale price 25c

—45c Huck Towels, with fancy colored borders; blue, lavender and gold 35c

$3.00 Table Cloths for $2.50

Hemstitched or scalloped table cloths, 72x72 inch size. Worth $3.00. Specials for Economy Friday, $2.50.

(Hale's—Main Floor)

Wash Goods

—30c Bleached Canton Flannel 20c

—35c Yard Wide Percales 25c

—Hospital Rubber Sheeting, double faced. $1.25 value. The yard 90c

—35c Dress Ginghams, the yard 25c

—35c White Piques, the yard 25c

—45c Flowered Crepe Plisse 35c

—50c Fancy White Goods, the yard 39c

(Hale's—Main Floor)

Featuring for Friday

HALE'S SUPERIOR VALUES IN CHILDREN'S SCHOOL STOCKINGS

—Misses' Silk Lisle Stockings, fine ribbed, double toes, heels and soles. Black, white and brown 50c

—Children's Mercerized Stockings, fine ribbed, well reinforced. A splendid quality for every day wear. Black, white and brown. Special, 3 prs. $1

—Boys' Heavy Weight Hose, heavy ribbed. The heaviest and strongest of the Bear Brand line. Sizes 10½ to 11½ are 40c a pair. Sizes 7 to 10 for 80c

—Boys' Medium Weight Hose, heavy ribbed. Bear Brand stockings of a strong, long wearing quality. Sizes 7 to 10½. Hale's price ..... 3 prs. $1

—Children's Sox, highly mercerized fine lisle sox, white with fancy tops. Also plain black. Hale's price ..... 3 prs. $1

(Hale's—Main Floor)

MEN, WOMEN AND THINGS IN THE WORLD'S NEW

Photo by Keystone View Co.

DR. MAURICE C. HALL, ZOOLOGIST, HUNTING THE DEADLY HOOKWORM

LADY FITZALAN, WIFE OF THE VICEROY OF IRELAND

Photo by Keystone View Co.

PRESIDENT HARDING TALKS OVER SOLDIER RELIEF WITH GENERAL PERSHING AND COLONEL FORBES

FRANCES NORTON (LEFT) AND MARGARET KAHN NEW YORK SOCIETY GIRLS ARRIVE ON THE S.S. OLYMPIC FROM VACATION IN EUROPE

SECRETARY OF THE TREASURY MELLON IS SAID TO BE ABLE TO BEAT THE PRESIDENT AT HIS FAVORITE GAME

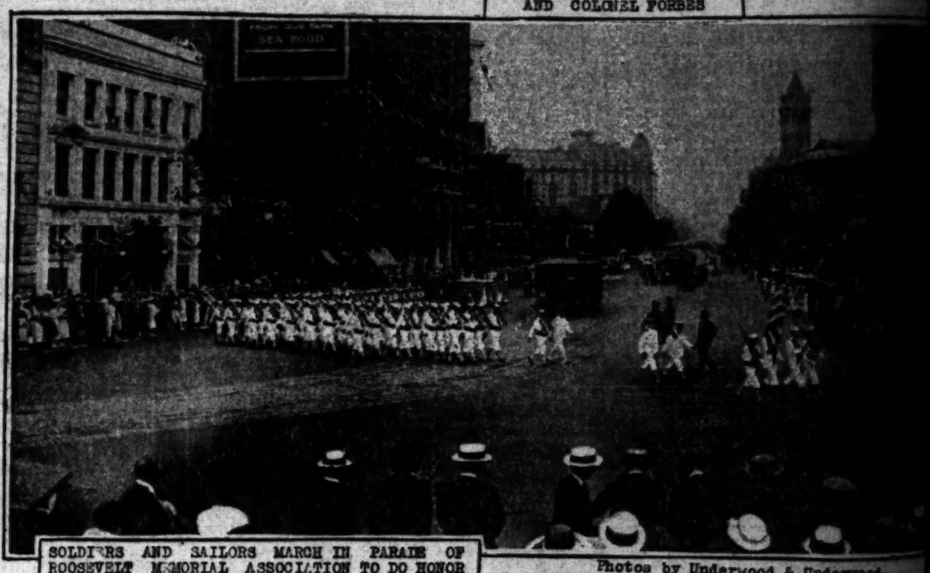

SOLDIERS AND SAILORS MARCH IN PARADE OF ROOSEVELT MEMORIAL ASSOCIATION TO DO HONOR TO THE MEMORY OF THEODORE ROOSEVELT'S MOTHER

Photos by Underwood & Underwood.

FIFTY YEARS IN BATHING SUIT FASHIONS! MODELS FOR FIVE DECADES FROM 1870 TO 1921.

Photo by Keystone View Co.

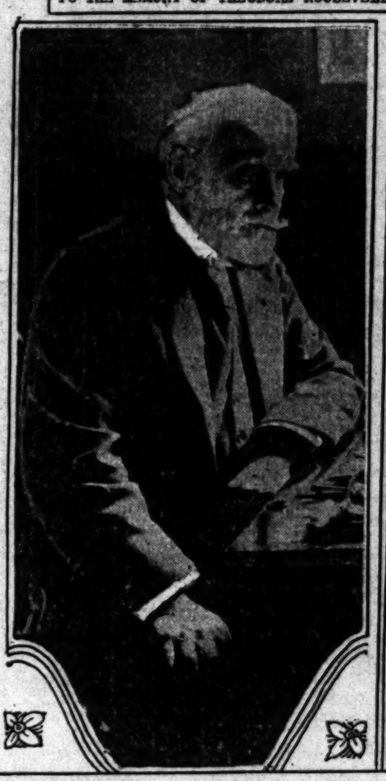

SENOR JOSE CONGOSTO, SPANISH CONSUL GENERAL IN LONDON, IS RECRUITING HUNDREDS OF MEN FOR FOREIGN LEGION TO HELP SPAIN FIGHT THE MOORS

SECRETARY OF COMMERCE HOOVER (RIGHT) TELLING WASHINGTON CORRESPONDENTS ABOUT UNITED STATES RELIEF IN RUSSIA.

FRIDAY MORNING.
EET RETURNS TO PORT HERE.
ral Eberle in New Mexico Leads Sea Fighters.
Ghosts Soon Will Join Ships on Pacific.
ls to Engage in "Target Practice Rehearsals."
(Continued from First Page.)
MEMBERS OF STAFF.
MORE MEN DUE.
NO CORN SPOIL AN HOUR
Liquid or Plaster
Blue-jay
Stops Pain Instantly Ends Corns Quickly
Crescent Ice Cream
Stop
Where you see this sign
Drink Coca-Cola
THE COCA-COLA COMPANY Atlanta, Ga.

S NEWS.

rwood & Underwood.

Crescent Ice Cream

Coca-Cola

Pacific Armada's Affairs in New Hands.

Three Admirals on the New Mexico's Quarterdeck.
From left to right they are Admiral Eberle, command er-in-chief; Rear-Admiral Herman O. Stickney, commander of the fleet train, and Rear-Admiral B. F. Hutchison, Chief of Staff.

...fident, he said, that the fleet will soon be up to its normal strength.

Admiral Eberle has no knowledge, he asserted, of any future program of fleet maneuvers and battle practice. The newest order from the Navy Department directs all commanders to economize on fuel and with this order confronting the officers of the fleet it is not likely that the greatest battle practice in which reports stated more than 200 ships, including destroyers and submarines, would participate this month, will materialize, he declared.

Locked Up for Resenting Kiss, Wife Declares.

Mrs. Nellie Le Verne Stewart, who was granted a divorce from Dell H. Stewart in Judge Summerfield's court yesterday, was very indignant when a man her husband brought home with him one day wanted to hug and kiss her.

"I resented his liberties and my husband locked me in the basement," she told the court.

The couple separated and then effected a reconciliation, Mr. Stewart promising she says, to treat her with more consideration. The promise was broken, she declared, for he afterward choked, pinched and beat her.

Mr. Stewart denied his wife's charges in an answer, but did not appear in court at the trial of the case. Mrs. Stewart was awarded the custody of the children and allowed $10 a week for their support.

Boy Who Seals Ride on Truck Falls, May Die

Morris Ehrenberg, 8 years of age, of 315 South Cummings street, was perhaps fatally injured yesterday afternoon when he was run over by the rear wheels of an ice truck driven by R. Jacubus of 1031 Dakotah street. After being treated at the Receiving Hospital for fractures of the pelvis, right foot and left arm and for internal injuries he was removed to the County Hospital.

Police investigators learned that the boy stole a ride on the rear of the truck and fell off near Fourth and Cummings street, as it was being backed up by the driver. Before the machine could be stopped, the rear wheels had passed over the child's body.

SCHOLARSHIPS AWAIT FORMER SERVICE MEN.

Any ex-service man who desires to further his education can receive a scholarship of one-half his tuition at the local Young Men's Christian Association school.

Capt. Goodsell, educational director, received notice yesterday of an award of $9400 from the educational service committee of the Young men's Christian Association to be used at once for this purpose.

Instruction may be received from a choice of seventy different courses at the "Y" in either day or evening schools.

Scholarships may be received by applying to Registrar McCauley on the sixth floor of the Central Young Men's Christian Association Building.

SUSPECT REINDICTED.

Man Accused of Perjury in Bond Case to Be Surrendered.

J. Lamar Copeland, previously indicted on a charge of perjury in connection with an asserted "straw bond" case, was indicted again yesterday by the county grand jury. The first indictment had been resubmitted to the grand jury. It is charged that he went on the bond of a man accused of embezzlement, saying he had a clear title to certain property. It was stated that Copeland would be surrendered by his attorney, John L. Richardson.

FACES BIGAMY CHARGE.

Woman Defendant in Divorce Case Sought by Police.

Jennie Burdette, who recently was made defendant in a divorce action, yesterday was accused of bigamy in a complaint issued by Dep. Dist.-Atty. McClelland. Officers began a search for the woman, who is accused of marrying Charles F. Burdette on March 27, 1918, while still the lawful wife of J. M. MacArray of the St. Francis Hotel.

BALL GAME WILL AID CHILDREN.

"Angels" and "Tigers" to Meet on Diamond to Help Raise Funds for Orphans.

"Play ball!"

That is what the Angels and Tigers are scheduled to do next Monday in behalf of thousands of orphans and other unfortunate children who will share in the success of the child welfare campaign now being carried on here.

The baseball game will be a feature of the Orphans' Field Day program to be held at Washington Park.

Under the Bureau of Catholic Charities, in charge of the campaign, the following committee is directing the Orphans' Field Day: Charlie McHugh, chairman; Charles Keppen, George Blake, De Witt Van Court, Walter Miller, Al Treanor, Pat Higgins, Cameron Smith, Frank Crowley, Bill Goodman, Bill Dougherty, Fred Thacher, Eddie O'Connell, Wally Wheeler, D. F. McLaughlin and Fred Kelly.

The events arranged on the program with prizes and a list of their donors are:

Arrival at park at 1 p.m. of grand marshal, Jackie Coogan and Adjut. Kelly Powers.

Parade of contestants inside baseball park.

Fifty-yard race, boys under 12 years of age (suit order by Jackie Coogan.)

Fifty-yard race, boys over 12 (suit order by Snub Pollard.)

Fifty-yard race, girls under 12 (dress order by Kelly Powers.)

Fifty-yard race, girls over 12 (ten-pound box of candy by Walter Hiers.)

Seventy-five-yard race, boys all ages (order for suit by Walter Miller.)

Egg race, girls under 12 (merchandise order by J. F. Dockweiler.)

Potato race, girls over 12 (merchandise order by Ralph Hamlin.)

Indian club relay, boys all ages (suit order by H. R. Maier, Jr.)

Tumbling exhibition by pupils of Al Treanor.

Wrestling by Walter Miller and Babe Doyle.

Boxing match by the Matthews twins, Bobbie and Francis.

Boxing by pupils of DeWitt Van Court and George Blake.

Tug-of-war, police vs. fire department (box of cigars by Gene Murphy.)

Wrestling by the Humid Turk, Kala Pasha and Bull Montana.

One hundred-yard race, Pete Schnider of the Tigers vs. Arnold Statz of the Angels, for cup donated by Father Corr.

Baseball game, Vernon vs. Los Angeles, called at 2:05 p.m.

In the afternoon's entertainment Carl Sawyer, Slim Summerville and Bobby Dunn will stage funny stunts.

Children from orphan asylums and other institutions included in the group, which the child welfare campaign is to aid; veterans from the Old Soldiers' Home and Disabled Veterans of the World War will be free guests at the events.

JAILED AND FINED.

Long Beach Man Sentenced to Twelve Months Behind Bars.

Willis Gordon Brown of Long Beach, who confessed that he stole an automobile in that city on February 24, last, and drove it to Tonopah, Nev., where it was afterward found, pleaded guilty to a violation of the Dyer Act in U. S. Judge Trippet's court yesterday, and was given twelve months in the Orange County Jail, with a fine of $250.

Brown, who says he served two years in the Royal Flying Corps of Canada, was arrested soon after he returned from Nevada, but escaped from Dep. U. S. Marshal Shannon at Fresno. Later he went to San Francisco, where he shipped as a stoker in a Pacific steamer. He was arrested in Honolulu.

HELD AS NATIONAL DRY LAW VIOLATOR.

Sam Rosenfeld, 139 West Adams street, was held in a bond of $1000 by U. S. Commissioner Long yesterday on a charge of violation of the national prohibition law. It was shown that Mrs. K. Haraga, First and Hill streets, had induced Rosenfeld to purchase a drink of whisky at Third and Alameda streets, with money furnished by McD. Jones, a member of the local prohibition enforcement force.

SOCIETY WOMAN GIVEN DIVORCE.

(Continued from First Page.)

showed that she, too, had turned completely against me. I believe that her parents had been influencing her against me. The next day she left the sanatorium and went away with them. Our child was born in the Braun home in Los Angeles."

Mrs. Schultz, who is one of the most popular members of the younger set in Los Angeles, is a devotee of sculpture, and has studied extensively abroad. She declared in her suit that her husband struck and knocked her down.

Mr. Schultz studied at Stanford, and is a member of the Sigma Alpha Epsilon Fraternity.

San Diego Man Fined, Jailed for Speeding.

Failure of H. Kurtz, a San Diego business man, to appear in Justice Court here for a hearing on a charge of having driven thirty-six miles an hour over a fifteen-mile crossing, resulted in his being brought back here yesterday by Constable Stensland.

Justice Baird sentenced Kurtz to five days in the County Jail and fined him $50.

MEXICAN GOLD PUZZLE CLEAR.

Mystery of Customs Clerks' Flight is Solved.

Row with Central Government Revealed in Court.

Officials Say They Departed to Save Local Funds.

The altogether Mexican circumstances leading to the flight of Augustin Antunez and Romero Breton, clerks of the Tijuana customhouse, became known yesterday. Senores Antunez and Breton and $72,910 they carried are held by Federal authorities here pending a claim of the Mexican government to the money and, it may be, the persons of the fugitives. Until yesterday their flight was considered in the light of a mere incident, unenlivened by Mexican politics.

But the version of the prisoners makes it clear that something extraordinary occurred a few days ago in the Mexican territory of Baja California. It appears that the collector of the Mexican port of Tijuana, a Senor Fernandes, became engaged in an altercation with the Mexico City section of the Mexican government. It was concerning a customs bond that proved to be of straw. An investigation of the office was about to be made by no less a person than Gen. Rodriguez, who commands the Federal troops in the territory.

Intelligence of the oncoming inquiry, or other reasons, led Senor Fernandes to depart of a midnight, he asserting that the inquiry would not be unbiased if official. As custodian of the Federal funds, he took with him all he could carry—matter of $80,000. His whereabouts, if he has any in particular, is not known.

Now this left Senores Antunes and Breton in charge of the customhouse at a time when Gen. Rodriguez, possibly accompanied by a regiment or two, was expected at any moment. Senor Antunes took charge, being a third-class clerk. Senor Breton is a clerk of the sixth class. A survey showed that Senor Fernandes, because of haste or carrying capacity, had left behind just $34,910. After due deliberation, Senores Antunes and Breton decided it their duty to save the remaining funds by escaping with them to the national capital.

An attempt to release the customs clerks on a writ of habeas corpus was abandoned yesterday before U. S. District Judge Trippet when an agreement was reached whereby the prisoners would be released on bonds of $2000 each. The money, however, will remain in possession of the United States Marshal until ownership is proved.

RECEIVER IS APPOINTED.

On the petition of the Osdova Brothers, McComas Dry Goods Company, and Cooper, Coate & Casey, holding claims aggregating $2140.79, W. H. Moore, Jr., yesterday was appointed receiver of Shapiro Brothers, manufacturers of waists, 546 Los Angeles street. The firm has a stock of about $8000, and the petition states that on account of the failing market it is necessary to convert the stock into money as early as possible.

BARBECUE BOOZE PROVES COSTLY.

Ventura County Man Pays High for Attempt to Enliven Picnic.

R. H. Alexander of Ventura county was invited by a number of old friends to attend a barbecue the other day, and he thought that it might add to the joy of the festive occasion if he furnished a little hooch to enliven the proceedings.

So he hitched up his Ford, loaded in a five-gallon demijohn of moonshine, and was speeding along the boulevard to the place of wassail when he was overtaken by a prohibition agent.

In U. S. District Judge Trippet's court yesterday he admitted he had transported the liquor and paid a fine of $300.

"Moonshine is mighty poor stuff to have at a barbecue," remarked the court.

O'CONNOR TO RETIRE.

Two Other Federal Officers Scheduled to Quit This Fall.

U. S. Atty. O'Connor will retire from the Federal service on November 1, he announced yesterday. His term of office expires on Jan. 1, 1923. He will engage in the practice of his profession in this city.

Mr. O'Connor entered the office of U. S. Atty. Schoonover in 1919 as an assistant. When Mr. Schoonover resigned to represent the government in the pending oil cases to fill the post made vacant by the death of E. J. Justice, Mr. O'Connor was made U. S. Attorney.

Hugh Dickson, assistant in the office, will retire October 1 and begin the practice of his profession in this city.

Asst. U. S. Atty. Ellis will retire about the same time as his chief, and practice in San Diego.

Assistants Green, Herron and Camarillo, all Republicans, will remain so far as known, dependent, however, on the decision of Mr. O'Connor's successor, who has not been designated.

Do You Feel Like Going to Work?

Go to your work with a spring in your step and a song in your heart. Get rid of that miserable grouch. You feel "headachy," grumpy and dull because your liver or stomach is out of order.

CHAMBERLAIN'S TABLETS

will rouse your liver, cleanse and regulate your stomach and put your whole digestive system in tune again.

Take one or two CHAMBERLAIN'S TABLETS tonight. You'll get up in the morning with an appetite for breakfast and the feeling that you are going to do a real day's work.

TRY THEM A generous sample on request

BUY THEM 25 cents at all druggists

CHAMBERLAIN MEDICINE COMPANY DES MOINES, IOWA

CONTEMPT CHARGE IS SET ASIDE.

Court Exonerates Man Who Failed to Pay Former Wife for Support of Children.

James L. Huston, a traveling salesman, was purged of contempt in Judge Summerfield's court yesterday for failure to pay alimony of $50 a month to his former wife, Emma C. Huston, for the support of their two children.

Mrs. Huston, who obtained a divorce from Mr. Huston about a year ago through Attorney Joseph Musgrove, was the adopted daughter of Frances Howe, writer. The latter left an estate valued at $2,000,000 and Mrs. Huston was one of the heirs. The estate has been tied up by litigation in the Chicago courts.

One of the things developed at the hearing before Judge Summerfield yesterday was that Mr. Huston, who had the right to have his children with him week-ends and during the vacation period, kept them with him two weeks at one time. During these two weeks he did not send his wife any alimony.

The court held that he did not have to pay for those two weeks, because he was then supporting the children, and that they were under no expense to Mrs. Huston.

Another fact brought out by Attorney Morrison, representing Mr. Huston, was that Mrs. Huston has paid Los Angeles Attorneys $7000 in fees, a portion of the money she received from her mother's estate. The court denied the petition of Mrs. Huston for an increase of alimony from $50 to $100 a month.

NEGROES SENTENCED.

Protestation Refused Two Convicted of Robbing Street Car.

When Judge Walton J. Wood learned yesterday that William Jones and M. C. Gadlen, negroes, had pleaded guilty to robbery of the conductor of a street car, he refused to permit them to file an application for probation. Accordingly, the two waived time and were sentenced at once to San Quentin for from one year to life for robbing R. M. Fankinburg of $35.

Our secret roasting process gives it that wondrous taste and flavor

Caswell's NATIONAL CREST Coffee

1,000,000 cups were served at the PANAMA-PACIFIC International EXPOSITION

Co-Lo

Restores Original Color to Gray Hair

Co-Lo restores the natural color, life and luster to gray and faded hair in a manner nature approves—a scientific process perfected by Prof. John H. Austin of Chicago, over 40 years a hair and scalp specialist.

Secrets of Co-Lo Success

Co-Lo is a wonderful liquid. Clear, colorless, transparent. Without lead or sulphur. Without sediment. Will not wash or rub off. Will not injure hair or scalp. Pleasing and simple to apply. Cannot be detected like ordinary hair tints and dyes. Will not cause the hair to split or break off. Co-Lo Hair Restorer for every natural shade of hair—Ash, for black and dark shades of brown; A3, for jet black hair; Ah, for medium brown shades; Ah, for light brown; drab and auburn shades.

Sold by druggists in State and Second Floor Store, and all druggists.

New Stomachs for Old

Eat What You Like and Be Happy

F. E. CHAMBERLAIN, New Zealand Exhibit, 1915 Panama-Pacific Exposition. Hours: 9 to 5; Saturday, 9 to 1. Twenty-one years in Los Angeles.

ONLY TWO DAYS MORE

of

Barker Bros.' Annual Summer Furniture Sale

TODAY and Saturday—two days of unequalled opportunities for you!

This Sale began with MORE THAN A MILLION DOLLARS' WORTH of Furniture and other Home-furnishing Merchandise at prices lowered as ONLY BARKER BROS., with their immense volume of business and consequent buying power, COULD lower prices on merchandise of such unquestionable quality.

BETWEEN TWO MILLION and THREE MILLION DOLLARS' WORTH OF MERCHANDISE HAS BEEN SOLD IN THIS SALE—an eloquent testimony to the appeal of Barker Bros.' SUPREME VALUES!

Assortments have been continually replenished at the rate of several carloads each day and NOW—for the LAST TWO DAYS OF THE SALE—we still offer approximately A MILLION DOLLARS' WORTH of SUPERIOR HOME-FURNISHING MERCHANDISE at GENEROUS, COMPELLING REDUCTIONS!

FRIDAY—SATURDAY! TWO DAYS OF UNEQUALED OPPORTUNITIES FOR YOU!

Complete Furnishers of Successful Homes

Barker Bros ESTABLISHED 1880

Broadway, Between Seventh and Eighth

S NEWS.

rwood & Underwood.

FLEET RETURNS TO PORT HERE.

...ttered Blocks in New Mexico Smash Gun Fighters.

...Ghosts Soon Will Join Ships on Pacific.

...ets to Engage in "Target Practice Rehearsals."

(Continued from First Page.)

...ed the consolidating of ...ch are being completed ...ilding three ports. Admi... to trans... to California and ...e flagship when ...ch will not be before ...ed. ...ly proud of my new com... very proud of the American fleet," he asserted. "This ...ill be a contrast to Pacific ...as I came here in Rear... ...ayne's fleet in 1908 and I ...ed to get back. ...ed Admiral Eberle, who he relieved ...ommand of command serv... ...ships brought with him ...ers with whom he ...associated in other as...

...ERS OF STAFF.

...ers of staff is Rear-Admiral ..., formerly attached to the ...Department at Washington; ...assistant chief of staff in ...ations; formerly of the At... ...ers whose duty now is ...Fleet include Comman... ...Wright, fleet engineer; ...ar W. Bass, fleet ...ander; Commander G. C. ...ey, fleet aviator; Lieut.-Com... ...Hicks, fleet athletic offi... ...Commander Stone, fleet ...officer; Lieut.-Commander ...ert, fleet naval constructor; Lieut.-Col. Buttrick, ...fleet marine officer; ...enlisted personnel the ...approximately 1700 men ...full strength. Admiral ... A recent ruling of the ...partment permitting man ...to remain up to June, ...ime for their discharge at ...a loss of 1340 man from ...declared. There are ...in the training reserve at ...and the Great Lakes ...station near Chicago has ...its complement of men ...be added.

...RGE MEN DUE.

...0 men from the Great ...station, assigned to ...Pacific Fleet, were ...ive from San Fran... ...on torpedo-boat de... ...as a starter ...ments in the Navy ...the admiral is con...

...CORN ...OOL AN HOUR

...Be Stopped Now, Any ...t, by a Touch

...ld the corn prob... ...how stop a corn ache ...shortly remove the ...

...is gentle, scientific, ...chemist invented it. ...ing house of world... ...ces it.

...—the liquid or the ...touch applies it. The ...t once. Soon the whole ...ver ancient, loosens and ...

...ugh treatments unnec... ...paring ridiculous. ...y corn ache a folly. ...ist has Blue-jay. Let ...—tonight.

...ly or Plaster

Blue-jay

...Pain Instantly ...Cures Quickly

Pacific Armada's Affairs in New Hands.

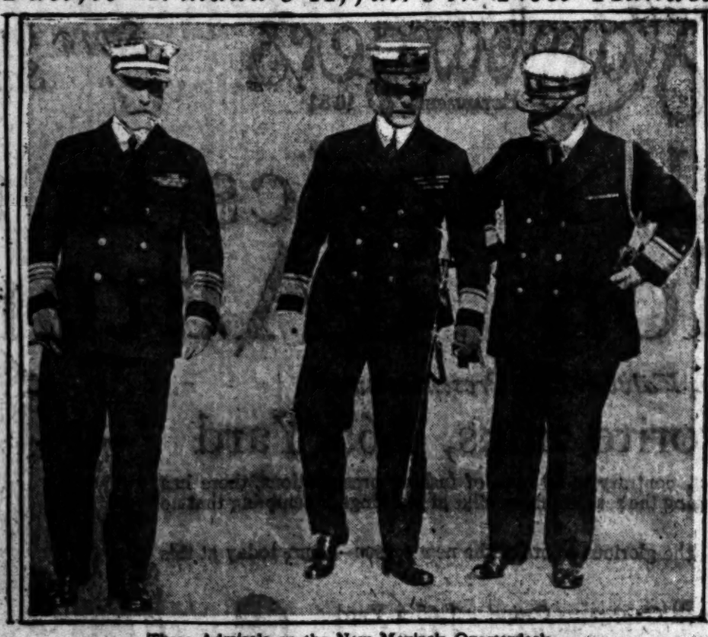

Three Admirals on the New Mexico's Quarterdeck.

From left to right they are Admiral Eberle, command er-in-chief; Rear-Admiral Herman O. Stickney, commander of the fleet train, and Rear-Admiral B. F. Hutchison, Chief of Staff.

...sident, he said, that the fleet will ...soon be up to its normal strength.

Admiral Eberle has no knowledge, he asserted, of any huge program of fleet maneuvers and battle practice. The newest order from the Navy Department directs all commanders to economize on fuel and with this order confronting the officers of the fleet, it is not likely that the predicted battle practice, in which reports stated more than 200 ships, including destroyers and submarines, would participate this month, will materialize, he declared.

Locked Up for Resenting Kiss, Wife Declares.

Mrs. Nellie La Verne Stewart, who was granted a divorce from Dell H. Stewart in Judge Summerfield's court yesterday, was very indignant when a man her husband brought home with him one day wanted to hug and kiss her.

"I resented his liberties and my husband locked me in the basement," she told the court.

The couple separated and then effected a reconciliation, Mr. Stewart promising, she says, to treat her with more consideration. The promise was broken, she declared, for he afterward choked, pinched and beat her.

Mr. Stewart denied his wife's charges in an answer, but did not appear in court at the trial of the case. Mrs. Stewart was awarded the custody of the children and allowed $10 a week for their support.

Boy Who Seals Ride on Truck Falls, May Die

Morris Eisenberg, 8 years of age, of 815 South Cummings street, was perhaps fatally injured yesterday afternoon when he was run over by the rear wheels of an ice truck driven by R. Jacubus of 1031 Dakotah street. After being treated at the Receiving Hospital for fractures of the pelvis, right foot and left arm and for internal injuries he was removed to the County Hospital.

Police investigators learned that the boy stole a ride on the rear of the truck and fell off near Fourth and Cummings street, as it was being backed up by the driver. Before the machine could be stopped, the rear wheels had passed over the child's body.

SCHOLARSHIPS AWAIT FORMER SERVICE MEN.

Any ex-service man who desires to further his education can receive a scholarship of one-half his tuition at the local Young Men's Christian Association school.

Capt. Goodsell, educational director, received notice yesterady of an award of $3400 from the educational service committee of the Young men's Christian Association to be used at once for this purpose.

Instruction may be received from a choice of seventy different courses at the "Y" in either day or evening schools.

Scholarships may be received by applying to Registrar McCauley on the sixth floor of the Central Young Men's Christian Association Building.

SUSPECT REINDICTED.

Man Accused of Perjury in Bond Case to Be Surrendered.

J. Lamar Copeland, previously indicted on a charge of perjury in connection with an asserted "straw bond" case, was indicted again yesterday by the county grand jury. The first indictment had been resubmitted to the grand jury. It is charged that he went on the bond of a man accused of embezzlement, saying he had a clear title to certain property. It was stated that Copeland would be surrendered by his attorney, John L. Richardson.

FACES BIGAMY CHARGE.

Woman Defendant in Divorce Case Sought by Police.

Jennie Burdette, who recently was made defendant in a divorce action, yesterday was accused of bigamy in a complaint issued by Dep. Dist.-Atty. McClelland. Officers began a search for the woman, who is accused of marrying Charles F. Burdette on March 27, 1918, while still the lawful wife of J. M. MacArray of the St. Francis Hotel.

BALL GAME WILL AID CHILDREN.

"Angels" and "Tigers" to Meet on Diamond to Help Raise Funds for Orphans.

"Play ball!"

That is what the Angels and Tigers are scheduled to do next Monday in behalf of thousands of orphans and other unfortunate children who will share in the success of the child welfare campaign now being carried on here.

The baseball game will be a feature of the Orphans' Field Day program to be held at Washington Park.

Under the Bureau of Catholic Charities, in charge of the campaign, the following committee is directing the Orphans' Field Day: Charlie McHugh, chairman; Charles Keppen, George Blake, De Witt Van Court, Walter Miller, Al Treslor, Pat Higgins, Cameron Smith, Frank Crowley, Bill Goodman, Bill Dougherty, Fred Thacher, Eddie O'Connell, Wally Wheeler, D. F. McLaughlin and Fred Kelly.

The events arranged on the program with prizes and a list of their donors are:

Arrival at park at 1 p.m. of grand marshal, Jackie Coogan and Adjut. Kelly Powers.

Parade of contestants inside baseball park.

Fifty-yard race, boys under 12 years of age (suit order by Jackie Coogan.)

Fifty-yard race, boys over 12 (suit order by Snub Pollard.)

Fifty-yard race, girls under 12 (dress order by Kelly Powers.)

Fifty-yard race, girls over 12 (ten-pound box of candy by Walter Hiers.)

Seventy-five-yard race, boys all ages (order for suit by Walter Miller.)

Egg race, girls under 12 (merchandise order by J. F. Dockweiler.)

Potato race, girls over 12 (merchandise order by Ralph Hamlin.)

Indian club relay, boys all ages (suit order by H. R. Maier, Jr.)

Tumbling exhibition by pupils of Al Treslor.

Wrestling by Walter Miller and Babe Doyle.

Boxing match by the Matthews twins, Bobbie and Francis.

Boxing by pupils of DeWitt Van Court and George Blake.

Tug-of-war, police vs. fire department (box of cigars by Gene Murphy.)

Wrestling by the Humid Turk, Kala Pasha and Bull Montana.

One hundred-yard race, Pete Schnider of the Tigers vs. Arnold Statz of the Angels, for cup donated by Father Corr.

Baseball game, Vernon vs. Los Angeles, called at 3:05 p.m.

In the afternoon's entertainment Carl Sawyer, Slim Summerville and Bobby Dunn will stage funny stunts.

Children from orphan asylums and other institutions included in the group, which the child welfare campaign is to aid; veterans from the Old Soldiers' Home and Disabled Veterans of the World War will be free guests at the events.

JAILED AND FINED.

Long Beach Man Sentenced to Twelve Months Behind Bars.

Willis Gordon Brown of Long Beach, who confessed that he stole an automobile in that city on February 26, last, and drove it to Tonopah, Nev., where it was afterward found, pleaded guilty to a violation of the Dyer Act in U. S. Judge Trippet's court yesterday, and was given twelve months in the Orange County Jail, with a fine of $250.

Brown, who says he served two years in the Royal Flying Corps of Canada, was arrested soon after he returned from Nevada, but escaped from Dep. U. S. Marshal Shannon at Fresno. Later he went to San Francisco, where he shipped as a stoker in a Pacific steamer. He was arrested in Honolulu.

HELD AS NATIONAL DRY LAW VIOLATOR.

Sam Rosenfeld, 123 West Adams street, was held in a bond of $1000 by U. S. Commissioner Long yesterday on a charge of violation of the national prohibition law. It was shown that Mrs. K. Harada, First and Hill streets, had induced Rosenfeld to purchase a drink of whisky at Third and Alameda streets, with money furnished by McD. Jones, a member of the local prohibition enforcement force.

SOCIETY WOMAN GIVEN DIVORCE.

(Continued from First Page.)

showed that she, too, had turned completely against me. I believe that her parents had been influencing her against me. The next day she left the sanatorium and went away with them. Our child was born in the Braun home in Los Angeles."

Mrs. Schultz, who is one of the most popular members of the younger set in Los Angeles, is a devotee of sculpture, and has studied extensively abroad. She declared in her suit that her husband struck and knocked her down.

Mr. Schultz studied at Stanford, and is a member of the Sigma Alpha Epsilon Fraternity.

San Diego Man Fined, Jailed for Speeding.

Failure of H. Kurtz, a San Diego business man, to appear in Justice Court here for a hearing on a charge of having driven thirty-six miles an hour over a fifteen-mile crossing, resulted in his being brought back here yesterday by Constable Stensland.

Justice Baird sentenced Kurtz to five days in the County Jail and fined him $50.

MEXICAN GOLD PUZZLE CLEAR.

Mystery of Customs Clerks' Flight is Solved.

Row with Central Government Revealed in Court.

Officials Say They Departed to Save Local Funds.

The altogether Mexican circumstances leading to the flight of Augustin Antunez and Romero Breton, clerks of the Tijuana customhouse, became known yesterday. Senores Antunez and Breton and $52,910 they carried are held by Federal authorities here pending a claim of the Mexican government to the money and, it may be, the persons of the fugitives. Until yesterday their flight was considered in the light of a mere incident, unenlivened by Mexican politics.

But the version of the prisoners makes it clear that something extraordinary occurred a few days ago in the Mexican territory of Baja California. It appears that the collector of the Mexican port of Tijuana, a Senor Fernandez, became engaged in an altercation with the Mexico City section of the Mexican government. It was concerning a customs bond that proved to be of straw. An investigation of the office was about to be made by no less a person than Gen. Rodriguez, who commands the Federal troops in the territory.

Intelligence of the oncoming inquiry, or other reasons, led Senor Fernandes to depart of a midnight, he asserting that the inquiry would not be unbiased if official. As custodian of the Federal funds, he took with him all he could carry—a matter of $80,000. His whereabouts, if he has any in particular, is not known.

Now this left Senores Antunes and Breton in charge of the customhouse at a time when Gen. Rodriguez, possibly accompanied by a regiment or two, was expected at any moment. Senor Antunes took charge, being a third-class clerk. Senor Breton is a clerk of the sixth class. A survey showed that Senor Fernandes, because of haste or carrying capacity, had left behind just $34,910. After due deliberation, Senores Antunes and Breton decided it their duty to save the remaining funds by escaping with them to the national capital.

An attempt to release the customs clerks on a writ of habeas corpus was abandoned yesterday before U. S. District Judge Trippet when an agreement was reached whereby the prisoners would be released on bonds of $2000 each. The money, however, will remain in possession of the United States Marshal until ownership is proved.

RECEIVER IS APPOINTED.

On the petition of the Osdova Brothers, McComas Dry Goods Company and Cooper, Coate & Cases, holding claims aggregating $2140.79, W. H. Moore, Jr., yesterday was appointed receiver of Shapric Brothers, manufacturers of waists, 546 Los Angeles street. The firm has a stock of about $8000, and the petition states that on account of the falling market it is necessary to convert the stock into money as early as possible.

BARBECUE BOOZE PROVES COSTLY.

Ventura County Man Pays High for Attempt to Enliven Picnic.

R. H. Alexander of Ventura county was invited by a number of old friends to attend a barbecue the other day, and he thought that it might add to the joy of the festive occasion if he furnished a little hooch to enliven the proceedings.

So he hitched up his Ford, loaded in a five-gallon demijohn of moonshine, and was speeding along the boulevard to the place of wassail when he was overtaken by a prohibition agent.

In U. S. District Judge Trippet's court yesterday he admitted he had transported the liquor and paid a fine of $300.

"Moonshine is mighty poor stuff to have at a barbecue," remarked the court.

O'CONNOR TO RETIRE.

Two Other Federal Officers Scheduled to Quit This Fall.

U. S. Atty. O'Connor will retire from the Federal service on November 1, he announced yesterday. His term of office expires on Jan. 6, 1922. He will engage in the practice of his profession in this city. Mr. O'Connor entered the office of U. S. Atty. Schoonover in 1919 as an assistant. When Mr. Schoonover resigned to represent the government in the pending oil cases to fill the post made vacant by the death of E. J. Justice, Mr. O'Connor was made U. S. Attorney.

Hugh Dickson, assistant in the office, will retire October 1 and begin the practice of his profession in this city.

Asst. U. S. Atty. Ellis will retire about the same time as his chief, and practice in San Diego.

Assistants Green, Herron and Camarillo, all Republicans, will remain so far as known, dependent, however, on the decision of Mr. O'Connor's successor, who has not been designated.

CONTEMPT CHARGE IS SET ASIDE.

Court Exonerates Man Who Failed to Pay Former Wife for Support of Children.

James L. Huston, a traveling salesman, was purged of contempt in Judge Summerfield's court yesterday for failure to pay alimony of $50 a month to his former wife, Emma C. Huston, for the support of their two children.

Mrs. Huston, who obtained a divorce from Mr. Huston about a year ago through Attorney Joseph Musgrove, was the adopted daughter of Frances Howe, writer. The latter left an estate valued at $3,000,000 and Mrs. Huston was one of the heirs. The estate has been tied up by litigation in the Chicago courts.

One of the things developed at the hearing before Judge Summerfield yesterday was that Mr. Huston, who had the right to have his children with him week-ends and during the vacation period, kept them with him two weeks at one time. During these two weeks he did not send his wife any alimony.

The court held that he did not have to pay for those two weeks, because he was then supporting the children, and that they were under no expense to Mrs. Huston.

Another fact brought out by Attorney Morrison, representing Mr. Huston, was that Mrs. Huston has paid Los Angeles attorneys $7000 in fees, a portion of the money she received from her mother's estate. The court denied the petition of Mrs. Huston for an increase of alimony from $50 to $100 a month.

NEGROES SENTENCED.

Probation Refused Two Convicted of Robbing Street Car.

When Judge Walton J. Wood learned yesterday that William Jones and M. C. Gadles, negroes, had pleaded guilty to robbery of the conductor of a street car, he refused to permit them to file an application for probation. Accordingly, the two waived time and were sentenced at once to San Quentin for from one year to life for robbing R. M. Falkinburg of $30.

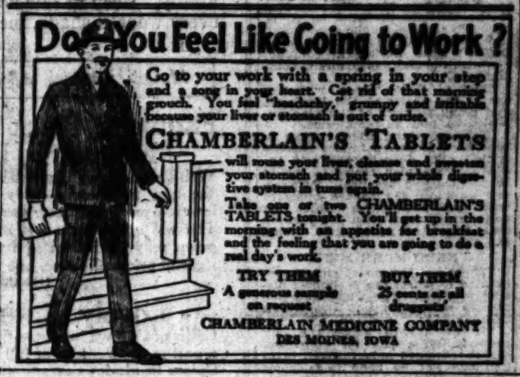

Do You Feel Like Going to Work?

Go to your work with a spring in your step and a song in your heart. Get rid of that morning grouch. You feel "headachy," grumpy and irritable because your liver or stomach is out of order.

CHAMBERLAIN'S TABLETS

will rouse your liver, cleanse and regulate your stomach and put your whole digestive system in tune again.

Take one or two CHAMBERLAIN'S TABLETS tonight. You'll get up in the morning with an appetite for breakfast and the feeling that you are going to do a real day's work.

TRY THEM — A generous sample on request

BUY THEM — 25 cents at all druggists

CHAMBERLAIN MEDICINE COMPANY
DES MOINES, IOWA

Our secret roasting process gives it that wondrous taste & flavor

Caswell's NATIONAL CREST Coffee

1,500,000 cups were served at the PANAMA-PACIFIC International EXPOSITION

Co-Lo

Restores Original Color to Gray Hair

Co-Lo restores the natural color, life and luster to gray and faded hair in a manner nature approves—a scientific process perfected by Prof. John H. Austin of Chicago, over 40 years a hair and scalp specialist.

Secrets of Co-Lo Success

Co-Lo is a wonderful liquid. Clear, odorless, greaseless. Without lead or sulphur. Without sediment. Will not wash or rub off. Will not injure hair or scalp. Pleasing and simple to apply. Cannot be detected like ordinary hair tints and dyes. Will not cause the hair to split or break off.

Co-Lo Hair Restorer for every natural shade of hair—AA, for black and dark shades of brown; A7, for jet black hair; AA, for medium brown shades; AA, for light brown drab and auburn shades.

Sold by Stoneware's Kidy and Stewart Pharmacy, Grand Drug Stores and all druggists.

New Stomachs for Old
Eat What You Like and Be Happy

F. E. CHAMBERLAIN, New Zealand Herbalist, 322 West Eighth St. Hours: 9 to 5. Saturday, 9 to 4. Twenty-one years in Los Angeles.

ONLY TWO DAYS MORE

of

Barker Bros.' Annual Summer Furniture Sale

TODAY and Saturday—two days of unequalled opportunities for you!

This Sale began with MORE THAN A MILLION DOLLARS' WORTH of Furniture and other Home-furnishing Merchandise at prices lowered as ONLY BARKER BROS., with their immense volume of business and consequent buying power, COULD lower prices on merchandise of such unquestionable quality.

BETWEEN TWO MILLION and THREE MILLION DOLLARS' WORTH OF MERCHANDISE HAS BEEN SOLD IN THIS SALE—an eloquent testimony to the appeal of Barker Bros.' SUPREME VALUES!

Assortments have been continually replenished at the rate of several carloads each day and NOW—for the LAST TWO DAYS OF THE SALE—we still offer approximately A MILLION DOLLARS' WORTH of SUPERIOR HOME-FURNISHING MERCHANDISE at GENEROUS, COMPELLING REDUCTIONS!

FRIDAY—SATURDAY! TWO DAYS OF UNEQUALED OPPORTUNITIES FOR YOU!

Complete Furnishers of Successful Homes

Barker Bros ESTABLISHED-1880

Broadway, Between Seventh and Eighth

WEALTH

**Panama Is Calling—
Showing You the Way
If You Would Be Wealthy
Buy A-P Today**

By Grant McGartney

IN OUR LAST ARTICLE ON "WEALTH" WE TOLD YOU THAT—

THE INITIAL ISSUE OF AMERICAN PANAMA DEVELOPMENT COMPANY STOCK WAS OFF TO A FLYING START.

"FLYING" WAS A POOR WORD—WE SHOULD HAVE SAID "METEORIC."

AND — ALREADY MOVING WITH METEOR-LIKE RAPIDITY—THE ISSUE IS GATHERING SPEED AND MOMENTUM EVERY 24 HOURS.

WORDS OF WISDOM, HOWEVER, WERE THOSE WE GAVE YOU WHEN WE SAID:

"BUY A-P TODAY!"

"A-P" STANDS FOR AMERICAN PANAMA DEVELOPMENT COMPANY STOCK WHICH IS THE ANSWER TO PANAMA'S CALL FOR AMERICAN ENTERPRISE AND ENERGY BACKED BY AMERICAN CAPITAL.

"A-P" REPRESENTS THE RICHEST SOIL IN THE WORLD, WHERE NATURE PAYS ALL THE OVERHEAD FOR IRRIGATION, CULTIVATION AND FERTILIZATION — WHERE SUGAR CANE ACTUALLY GROWS WILD.

"A-P" MEANS THE POSSESSION OF THOUSANDS OF ACRES OF TIMBER—VALUABLE HARDWOOD FORESTS — WHICH IN TURN MEANS "BRIGHT AND EARLY" DIVIDENDS AND LATER — DOUBLE DIVIDENDS.

"A-P" (TODAY) COSTS TEN DOLLARS PER SHARE —ALMOST THE FIRST TIME IN HISTORY THAT THE PUBLIC EVER GOT A LOOK IN ON SUGAR STOCKS AND TROPICAL HARDWOODS.

"A-P" WOULD PROBABLY APPEAR — IF WEBSTER WERE WRITING HIS DICTIONARY TODAY — ALONG WITH "ABUNDANCE," "GREAT RICHES" AND SIMILAR SYNONYMS, BECAUSE—

"A-P" STANDS FOR—"WEALTH."

BUY "A-P" TODAY—

FOR TOMORROW THE OPPORTUNITY MAY BE GONE.

THE VERY MOMENT THAT ACTUAL SUGAR PLANTING IS BEGUN, AMERICAN PANAMA STOCK WILL INCREASE IN VALUE — APPROXIMATELY 50%.

IF YOU DON'T BUY NOW, YOU WILL BUY THEN—AND BE GLAD TO PAY THE PREMIUM.

THAT WILL MEAN A BIG PROFIT FOR THE INDIVIDUAL FROM WHOM YOU BUY THEN—THE INDIVIDUAL WHO FOLLOWS OUR ADVICE TODAY AND BUYS TODAY.

FOR YOUR CONVENIENCE A RESERVATION BLANK IS APPENDED HEREWITH WHICH GIVES YOU A TEN DAY OPTION — WITHOUT ANY OBLIGATION ON YOUR PART.

WHEN YOU SIGN AND MAIL THE BLANK BELOW THE OBLIGATION BECOMES THAT OF THE AMERICAN PANAMA DEVELOPMENT COMPANY.

THEY IMMEDIATELY BECOME DUTY BOUND TO CONVINCE YOU THAT YOU ARE ON YOUR WAY TO "WEALTH" — OR—FAILING TO CONVINCE — APOLOGIZE TO YOU FOR TAKING UP YOUR TIME.

AGAIN, HOWEVER, WE URGE YOU TO TAKE ADVANTAGE WHILE THE OPPORTUNITY IS SURELY OPEN!

THAT'S NOW!

BUY "A-P." TODAY!

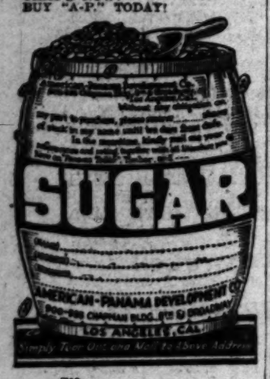

T99

DR. GERTRUDE STEELE
Plastic Surgeon
Skin and Feature Specialist
Consol. Realty Bldg., 607 S. Hill St.
Rooms 302-3. Hours 10 to 5. Phone 62006

PLAN CITY-WIDE POLICE PATROL.

Members of Optimist Club Back New Program.

Would Establish Stations in Two-Mile Squares.

Assert Proposed System Will Increase Protection.

After explaining a new plan for adequate police protection by means of additional substations, motorcycle patrolling and an approved telephone system, the Optimist Club yesterday formally requested Mayor Cryer to appoint a committee composed of representatives of civic and commercial organizations to investigate and devise ways and means of carrying out the proposal.

Under the new plan, as explained by President Harry T. Watson at the Optimist luncheon at Paulais, all details for better police protection without increase in the police force were worked out. It is planned under the outline presented by the club's civic affairs committee to have a small police station in the center of each two-mile square throughout the residential district.

Each substation would be headquarters for four men, on eight-hour shifts, and the district would be patrolled from the station by a policeman on a motorcycle. By this method it is declared each street would be patrolled every hour and the policemen also would be valuable adjuncts to the traffic force. An ambulance would be kept at each station to do away with delay in reaching injured persons.

TO AVOID DELAY.

By the proposed telephone system a call to the proper police station would be sent in merely by calling central over the regular telephone and informing the operator that the police were wanted. No further explanation would be needed, Mr. Watson said, for the central operator would flash the signal immediately to the substation and two policemen would respond, thus eliminating the long waits necessary when men are sent out on calls from the Central Police Station or other stations now in use.

Equipment for the proposed system would cost $200,000, according to the estimate prepared by A. D Macleod, certified public accountant, and Harry Gearing, mechanical engineer, who worked in conjunction with the club's civic affairs committee.

Chief of Police Jones, who was one of the guests at the luncheon, said many features of the plan appealed to him as practicable.

"The one thing which seems to have been forgotten in Los Angeles is the police department," said the Chief. "The plan seems to me to be feasible and practical. At present we have 350 square miles of territory to patrol with a force that permits not more than 140 men on that duty at any one time during the day.

NEED MORE MEN.

"There are just about enough policemen to patrol the downtown district properly. The whole situation can be summed up in two words. 'More men.'

"If we are to police the city properly, since pay for employees can be obtained only through taxation and not by bond issue, some one must help. Apparently this help must come from the organizations, such as this, which are actively interested in civic affairs."

Police Commissioner De La Monte expressed the belief the plan could be worked out and said he is much interested in it. A bond issue for the extra equipment necessary would be permissible under the terms of the city charter, he asserted.

Among the guests in addition to Chief Jones and Mr. De La Monte were President Weaver of the Chamber of Commerce, Police Commissioner De Coo, Secretary Mitchell of the Automobile Club of Southern California, City Prosecutor Widney, Undersheriff Biscailus, Chief Constable Thomas, Justice Baird, William Stephens of the Rotary Club, Dr. Goodfellow of the Lions Club, and William K. Clum of the Better American Federation.

Although Mayor Cryer was unable to attend the meeting, a message was sent to him by his secretary that the meeting had adopted a motion requesting him to appoint a representative committee to delve deeper into the plan and methods of carrying it out successfully.

Court Battle for Child is Ended by Death

Because Frank West died during the pendency of the suit, the curtain was rung down yesterday in Judge Myers's court on a domestic tragedy.

Mr. West died in this city recently after he had come from New York to obtain the custody of his child. Mrs. Louise West had sued him for a divorce and Judge Myers gave her the temporary custody of her child. She charged her husband with taking the child to New York without her knowledge. He came here to fight her contention for the child in court. Now the curtain has been rung down on the little drama.

SWISS MINISTER DUE.

Distinguished Visitor Will Arrive in Los Angeles Today.

En route from San Francisco, Hon. Marc Peter, Swiss Minister to the United States, will arrive at the Southern Pacific station today at 9:30 a.m., for a stay of several days in Los Angeles and vicinity. He is accompanied by his wife and two sons. While here, the party will be entertained by the Swiss Club, members of the colony and the Los Angeles Chamber of Commerce.

The Minister and his family will be met at the station by a delegation and will be conducted to the Alexandria. The morning will be given over to business matters. At 1:30 p.m. a Chamber of Commerce committee and members of the Swiss Club will accompany the Minister and his family on a drive through Los Angeles and a visit to Universal City. On Saturday, a trip to the harbor and near-by beaches will be made, and Saturday evening the distinguished visitors will be honored by a gathering at the Gamut Club, under the auspices of the Swiss Club. An all-day trip to Riverside and Orange county is planned for Sunday.

Store Open All Day Saturday

Hamburger's Established 1881

Store Open All Day Saturday

New Fall Fabrics in the Exposition d'Automne

First in Fashion and First in Value—This Presentation of

15,000 Yards of Favorite Silks, 1.65 Yard

More power to the Exposition d'Automne of 1921—for, contrary to all laws of fashion presentations, there has been notable concession made in the way of price—bringing the season's finest silks at markings so tempting that no woman can afford to pass them by unnoticed.

Weaves that have been pronounced the vogue—in all the glorious colors of the new season—yours today at this lowered price.

40-Inch Crepe de Chine . . 1.65 a Yard
40-Inch Georgette Crepe . 1.65 a Yard
36-Inch Satin, featured at . 1.65 a Yard
36-Inch Chiffon Taffeta . . 1.65 a Yard
36-Inch Black Taffeta at . . . . 1.65 a Yard

54-Inch Navy Blue French Serge, Only, 1.65

Fine, all-wool quality, the fabric unequaled for frocks, for suits, for children's school togs and coats! If a skirt is what you need, come to Hamburger's department where a tailor cuts and pins it free of charge. Surely opportunity unqualified for those who take advantage of Hamburger's Exposition d'Automne value presentation.

54-Inch Fine Wool Jersey Featured at 1.95

Closely woven, as fine and soft as one could ask—yet heavy enough for serviceability. Even at this notably moderate price there is ample color choice—with every wanted shade, including black.

(Hamburger's—Main Floor—Today)

McCall, Butterick and Pictorial Review Patterns Always at Hamburger's. Main Floor.

Exquisite Black Silk Chantilly Lace Dress Flouncing, Underpriced, 2.25 Yard

Web-like delicacy characterizes each silken pattern—all representative of the new in fashion—truly an Exposition d'Automne presentation, with lowered price to further tempt one.

The width, 36 inches, is added recommendation — for a lovely formal gown may be fashioned from these laces at very little cost. Were the rightful prices effective, one would have to pay 2.95 to 5.00 for every yard.

(Hamburger's—Main Floor—Today)

Lovely Ratine Notably Underprice, 75c Yard

California's own weave—typical of this sunny land where cottons play quite as important a part in the fashions of fall as the summer.

Colors in glorious array—super-quality, and this very low price makes it imperative that "value-wise" women shop at Hamburger's today. Width 36 inches.

32-Inch Imported Ginghams, 65c Yard

What of the kiddies' school frocks—the dainty and practical house frocks—the aprons—and all the other wardrobe essentials made from gingham. Plan them now—while Hamburger's presents this wonderful quality, beautiful patterns and colors at this remarkable saving.

(Hamburger's—Main Floor—Today)

1.75 to 2.50 Imported White Swisses Reduced to 1

Some of the finest weaves that St. Gall produces—in many instances at less than half rightful marking. Various size dots—each piece 31 inches wide. Especially nice for dainty soiree frocks—worn the whole year 'round.

Imported White Madras, 85c Yard

Another of the value offerings that takes part in the second day of the Exposition d'Automne. A superb quality, 32 inches wide, in the attractive mercerized stripe, check and figure patterns. A quality that was 1.25 to 1.50 before the reduction.

Better Hurry Down to Hamburger's

Only Two More Days Remain to Shop for School Togs

—all the more reason that Hamburger shops should be your shopping headquarters—for this is the place you find just what you want when you want it.

In the Girls' Shop

—there are such hosts of things to tempt mothers and daughters that pages would not suffice to tell the story. Just a hint of variety:

Wool Frocks, in new fashions, sizes 8 to 16 ..... 14.95
Regulation Blue Serge Skirts, 12 to 16 at 6.95
Girls' and Juniors' Jersey Coats, Special 4.85
Regulation Middies with serge collars 2.90
Gingham Dresses, sizes 6 to 14 at 3.50
Girls' Autumn Coats, 8 to 14 years 12.50
Girls' Wool Sweaters, 6 to 14 years 4.75
Black Sateen Gym Suits, regulation style 3.50
Full Cut Black Sateen Gym Bloomers at 1.95

(Hamburger's—Second Floor—Today)

In the Boys' Shop

—there is quite as much to talk about—yet we must limit ourselves to just this below to resume.

Boys' All Wool Knicker Suits at 12.50
(Extra pair Knickers, 2.00)
Boys' All Wool Caps, 2.00 and 2.50 quality 1.95
Boys' School Blouses, special at 95c
Boys' "Crompton" Corduroy Knickers 2.00
Odd Collars, soft or stiff, 2 for 15c
Ribbed Hose, black, sizes 8 to 11½, pair 35c
Boys' All Wool Sweaters, special at 5.00
All Wool Jersey Sweaters, special 2.00
All Silk Ties, colors and styles for boys 95c

(Hamburger's—Main Floor—Today)

J. Magnin & Co.
The Ambassador Hotel
EXCLUSIVE MODES for WOMEN
Daytime and Evening Dresses
Suits — Coats — Wraps
Millinery, Blouses, Accessories
Sport Apparel Unimpeachably Correct
Consistently Moderate Prices

BULLOCK & JONES Co.
TAILORS SHIRTMAKERS FURNISHERS HATTERS
SAN FRANCISCO KEARNY STREET at POST Phone Kearny 4246
LOS ANGELES CITIZENS NAT. BANK BLDG. Phone 157-26
We carry a Complete Stock of Finest
Imported Hats, Cravats, Collars, etc.
Los Angeles' Finest Custom Tailored Suits $115
Our Own Ready-to-Wear Suits, $60 up
208-210 Citizens Nat. Bank Bldg., 5th & Spring Sts. (Entrance on Spring)

BRIDGE WORK
$5 $5
ONE PRICE ONLY
BRIDGEWORK (best) $5
INCLUDING YOUR CHOICE OF ANY MATERIAL, WITH 22K GOLD CROWNS, PORCELAIN, REMOVABLE FACINGS, INLAY, CROWN OR POST ATTACHMENTS, REMOVABLE OR FIXED. THE VERY BEST THAT CAN BE MADE AT ANY PRICE. Guaranteed to Wear Your Lifetime.
I CURE PYORRHEA $2
TREATMENT, PER TOOTH
NO OTHER CHARGES
Hundreds of Satisfied Patients Will Testify to My (15 Years) Success as a PYORRHEA SPECIALIST
I Can Save Your Teeth When Other Dentists Would Extract Them!
Consultation and Expert Diagnosis FREE!
X-RAY PRICES
Single exposure $1.00
Additional exposures (each) 75c
Ten exposures $6.00
Complete set (15) $8.00
Perfect Pictures Guaranteed
DR. BAKER EXAMINATIONS FREE
Room 901-2, 538 S. Broadway.
Hours, 8:30 to 6. Phone 12021.

RESINOL
Soothing and Healing
For Skin Disorders

Odorless Gas Heat Means Health
See the Lawson Odorless
demonstrated by Edwards & Dept. Stores

"EXPERIENCE" THINK WHAT IT MEANS TO US ALL!
A GREAT "EXPERIENCE" WILL FALL TO YOUR LOT SOON!

Cuticura Toilet
Satisfies every want of the most critical in purifying and beautifying the skin and complexion. Nothing purer, sweeter or more effective for every toilet purpose.